In Three Parts—30 Pages
PART I—TELEGRAPH SHEET—14 PAGES

The Los Angeles Times

"Sail on, sail on, and on and on."

GREATER SOUTHERN CALIFORNIA STRAIGHT AHEAD

...DAY MORNING. VOL. XLI. AUGUST 21, 1922.

Liberty Under Law—Equal Rights—True Industrial Freedom.

...NUS BILL ATTACKED

...Struggle is Forecast

...Will Saddle Nation ...Staggering Burden, ...Chamber Head

...Take Up Question ...; Attitude of ...ident Unknown

[illegible]

AMERICANS AT DEAUVILLE BATHE, BUT NOT IN SEA

Visitors Go Strong on Gambling and Thirst Quenching; Have Atlantic at Home

[BY CABLE—EXCLUSIVE DISPATCH.]

DEAUVILLE (France) Aug. 20.—Half the gambling at this summer Monte Carlo is done by Americans, 60 per cent of the drinking and 2 per cent of the sea bathing. This apparent inconsistency in percentages is to be explained as follows:

The Casino, where the croupiers and bartenders operate, closes about 8 a.m. and it opens for business again at 2 p.m. Therefore, the demands of the Casino on the time of American tourists, plus the hours needed for sleep, leave no margin for bathing.

ALWAYS HAVE OCEAN

Americans do not have champagne at home, whereas they can jump into the same Atlantic ocean at any time. Being practical people they naturally embrace what looks like the largest opportunity Deauville has to offer.

A proper realization of this situation by Europeans would perhaps prevent them from making biting remarks about the mystery of Americans who ban drink and gambling at home and drink and gamble more than anyone else when they get a chance abroad. This seems very, illogical to the logical French people, but in reality only proves that the French have no proper understanding of the American system of government.

Deauville Casino at 2 a.m. reminded one of the proverbial records of preachers' sons or convent-bred girls when they get liberty. If a motion-picture of the baccarat salon could be shown in the United States what reputations it would unmake in New York, Los Angeles, Kokomo, Ind., and Orange, N. J.! Lawyers, doctors and solid business men who would lie down and die rather than vote a "wet" ticket in home towns shoving blue, red and white chips across green-topped tables and then figuring out how much in American money they have won or lost. Every now and then a whisky and soda or a glass of champagne makes an interlude in the game.

DISTINGUISHED COMPANY

This morning, at the big table where 20,000 francs is the smallest bet allowed, nine players were seated. One was a former American Ambassador to a European capital, another was the head of an American steel firm, a third was a big theatrical producer, the next two were Broadway stars and across from them was a famous New England lawyer—six of them

(Continued on Third Page)

SCHOONER SAVED BY MOTORSHIP

Sailing Vessel Becalmed; Crew and Newly-Born Babe Near Starvation

[BY A. P. NIGHT WIRE.]

SAN FRANCISCO, Aug. 20.—A tale of the sea, a beclamed ship a starving crew and a mother with a new-born babe for whom everyone sacrificed rations in order to preserve its life, today thrilled the waterfront here upon the arrival of the motorship, Annie Johnson with news of the San Francisco schooner William H. Smith.

The schooner, according to reports from the motorship, was becalmed in the Pacific for forty-three days and was discovered on August 14, when Capt. Thomas Murray responded to her signals of distress.

A pitiable condition on board the schooner was discovered. The crew of seven men had been without substantial food for eleven days. Weakened by their enforced fast, they were physically unable to hoist the emergency supply of rations over the ship's side. Their principal food the for days had been copra from schooner's cargo

In the cabin of the schooner, Mrs. Nels J. Jensen, wife of the master, was attempting to nurse her baby, whose cries were rapidly growing weaker. The mother, although favored by captain and crew in the matter of food, had not suficient nourishment to supply the needs of the infant. The crew of the becalmed vessel, it was said, was beginning to show signs of insanity when the motorship came to the rescue. Thirty day's supply of food was turned over to the schooner.

FOLLOWS GIRL TO DEATH

Aged Musician Commits Suicide After Learning That Young Actress He Loved Had Ended All

[EXCLUSIVE DISPATCH.]

NEW YORK, Aug. 20.—The deaths of Vera Lehmann, aged 22 years, the slave girl of "Aphrodite," and Louis Koemmenich, aged 55 years, famous orchestra conductor, were revealed today to have been the tragic endings of a May-and-December romance.

Vera Lehmann, known on the stage as Vera D'Artelle, was taken to Flower Hospital, suffering from veronal poisoning. She had been found unconscious in a rear room in her mother's costume shop at 249 West Forty-second street. Last Monday morning she died.

ESCAPING GAS

Twelve hours later the superintendent of an apartment house at 257 West Ninety-first street, near Riverside Drive, discovered gas pouring from the ground floor apartment.

Inside he found the body of Louis Koemmenich. On the floor beside him was a note scribbled in pencil and reading: "Just received word Vera committed suicide. This being a great loss to me there is nothing else left for me to do."

Koemmenich had been married thirty-six years. He had a son and two daughters, one of whom is married.

LOYAL TO GERMANY

During the war he was an outspoken partisan of Germany and this cost him several positions and broke his spirit. Finally he accepted a place as conductor of the "Aphrodite" road company. This was a blow to his pride and he became morose.

He regained his spirits and wrote constantly of the girl of the company, who he was training and who he hoped would become a star. Her name was Vera D'Artelle. The family was pleased.

"People began to talk when they returned," Mrs. Koemmenich said today. "I began to realize that the harmless relationship had grown into infatuation."

This was last March. Koemmenich twice attempted suicide by swallowing veronal in the following month.

"They both were foolish," is Mrs. Koemmenich's verdict. "I don't blame the girl any more than I do my husband. He was fifty-five and she was twenty-two. Who knows? Who can judge? I had my husband on a pedestal: By not judging, maybe I can keep him there. Isn't that the best way?"

GERMAN LEADER ENGAGED

[EXCLUSIVE DISPATCH.]

MILWAUKEE, Aug. 20.—S. A. Kern, noted German pianist and composer and former director of the Sengfelder-Liederkranz of Chicago, has been engaged to take charge of the Milwaukee Musical Society, and will arrive in Milwaukee from Munich September 5.

NEW HOSPITAL FOR DETROIT

[EXCLUSIVE DISPATCH.]

DETROIT, Aug. 20.—A five-acre block of property on the Cadieux Road, in Grosse Pointe, has been purchased as a hospital site for the sisters of the Bon Secour, the Catholic nursing order, now located in the convent at 1317 McClellan avenue.

...E DAY'S NEWS SUMMED UP

[illegible]

...can explorations, brought back still and motion pictures of Indian caapi dance, long believed extinct.

Despite expected settlement of rail strike, sluggers and strike sympathizers yesterday continued acts of violence in Chicago. Men in charge of strikers' headquarters in Chicago hinted that peace is in sight, basing their opinions on word received from their chiefs in conference in New York.

Engineer and fireman crushed to death beneath locomotive when fast express train was wrecked. Two others injured.

WASHINGTON.—Settlement of the railroad shopmen's strike within a short time and general industrial improvement was forecast in Washington.

Secretary of State Hughes declared that the accusations against Senator Newberry were unjust and made by political foes.

Tariff bill was ready to go to House with conference committee prepared to settle many differences with Senate.

The bonus bill, which comes up in the Senate Wednesday, was denounced in a letter sent to all chambers of commerce by the national chamber.

FOREIGN. American student, incarcerated in German prison eleven years, arrived in Paris in shocking mental state.

Civil war in China declared probable; resignation of cabinet and weakness of president declared ominous.

Gen. Wood will not leave Philippines to assume duties with University of Pennsylvania in January, stated message from Manila.

REMEMBER THIS

To be wealthy is no crime; but to have wealth and do no good with it is a crime.

HIRAM OUT IN COLD

Who is for Me, He Wonders

Politically Johnson Has Few Friends to Depend on in Crisis, Writer Avers

Two-Faced Policy Confuses His Followers; President Silent on Contest

[The writer of this searching, unbiased and impersonal analysis of Senator Johnson and Johnson's relationship to the Republican party is regarded by informed political students as one of the keenest critics on State and National politics in America. His information is gathered from first-hand sources and his views are expressed without reference to any local issue or situation —Ed.]

BY MARK SULLIVAN

[EXCLUSIVE DISPATCH.]

WASHINGTON, Aug. 20.—The next Senatorial primary likely to have anything approaching the public interest that Reed's recent run in Missouri had will be the candidacy of Hiram Johnson to get a renomination in California on August 29.

Here in Washington, our keen interest in Johnson's campaign for renomination rests on more than one of its aspects. One of the most conspicuous is the pointed care which the administration seems to be exercising, not only to avoid taking sides, but also to avoid the appearance of taking sides.

If Harding had been any other President in recent years, he probably would have taken sides against Johnson. Roosevelt, under similar circumstances, undoubtedly would have taken sides against anyone not wholly sympathetic to his leadership.

Of course, it is open to anyone to make his own deductions. The peak of Harding's administration, the high pont of pride in his career, was the Washington conference and the four-power-treaty—and Johnson opposed the confirmaton of that treaty. Harding's Cabinet includes as its premier, Charles E. Hughes, and it is only short memory back to 1916, when Hughes was running for president, and when Johnson, running for Senator, carried California by over 300,000 votes; while Hughes lost the State and thereby lost the election.

It is a reasonable inference that Hughes thought at the time, and probably hasn't ceased to think, that if Johnson were a loyal Republican, he would not have let his party's candidate for President fall more than 300,000 votes below his own. Harding's Cabinet includes also Hoover, and the amenities exchanged during the race when Hoover contested California with Johnson for the State delegation to the Republican national convention in 1920 is only a short memory.

ADMINSTRATION STAYS OUT

All these are facts of history. Nevertheless, let no one deduce anything from them. In fact as well as in appearance the administration is taking meticulous care to avoid any faintest appearance of taking sides in the California primary, any appearance of wishing either that Johnson should win or that his opponent should.

But even though the administration is keeping its hands off, many penetrating observers in Washington are pretty confident that Johnson is not wholly happy. Although the administration will do nothing to interfere with his ambitions, Johnson, searching his own heart, and reviewing his own record, must doubt very seriously whether the administration, or the regular wing of the Republican party generally, really loves him. And yet, on the other hand, Johnson has gone so close to the regulars on several occasions that he must be aware that the progressive wing of the party, to which he owed his start in politics, has come to be a little dubious about him.

In short, Johnson must occasionally wonder who, in a political sense, really does love him, and whom he can depend on in the present crisis of his fortunes. This is one of several reasons why many penetrating observers in Washington, including many individuals who really like him personally, are fairly confident that Johnson, as he took the train to go back to California and fight for his political life, was not a wholly happy man.

Among other reasons for lack of happiness, there is a general as-

(Continued on Second Page)

THE DEADLY PARALLEL

HIRAM JOHNSON	CHARLES C. MOORE
1908—Took over San Francisco graft prosecution after Francis Heney was shot—**FOR PAY.**	**1903**—Organized fight which wiped out dread Bubonic plague which menaced San Francisco and the rest of the State—**Without Pay—FOR THE PUBLIC GOOD.**
1910—Rode wave of opportunity into Governorship of State of California—**FOR PAY.**	**1906**—Tremendous aid in restoration of San Francisco after Great Fire—**Without Pay—FOR THE PUBLIC GOOD.**
1914—Again elected Governor, and served two years—**FOR PAY.**	**1909**—Directed Portola Festival which showed world San Francisco's recovery from disaster—**Without Pay—FOR THE PUBLIC GOOD.**
1916—Elected United States Senator for California and served, as the roll-call record shows, about half the time—**FOR PAY.**	**1915**—Wound up four years' work on Panama-Pacific Exposition and made it greatest affair of kind ever held—**Without Pay—FOR THE PUBLIC GOOD.**
And while accepting this pay from the people for acting as their representative, he was also in the employ of William Randolph Hearst, and Democratic Tammany Hall—FOR PAY. In his six years as Senator he introduced 115 bills, of which 109 were totally ignored and but four minor ones ever became law.	**1917**—Reorganized chaotic affairs of State Council of Defense and directed it during war—**Without Pay—FOR THE PUBLIC GOOD.**
A record of continuous mercenary "feeding at the public trough" with self-aggrandizement ever foremost.	A fine record of time and talent freely given without thought of reward or personal recognition.

MATHILDE SECRETLY WED, RUMOR

McCormick Daughter and Riding Master Already Honeymooning, Belief

[BY CABLE—EXCLUSIVE DISPATCH.]

PARIS, Aug. 20.—Miss Mathilde McCormick and her "educated gentleman lover of strong personality and character, of good birth and blood and respected as a worthy citizen of his country"—the description of Max Oser is Dudley Field Malone's—have probably been secretly married.

It appears they are already far off the beaten track and are honeymooning somewhere in Italy on the Riviera, or in the mountains of French Savoy. Probably they are in the latter district, as they were seen in Evian-Les-Bains, on the French side of Lake Geneva, last Thursday just as they were about to leave.

This is the only clue developed in a search that took in Basle, Zurich Lucerne, Berne, Lausanne, Geneva and Evian. Oser's riding school in Zurich is deserted and inquiries as to his matrimonial intentions only brought forth smiles.

It is extremely unlikely that they are still in Switzerland. That country is so devoid of tourists this year that they would have been easily found. Also there are technical difficulties in the way of a swift marriage, such as theirs is supposed to have been in Switzerland. This is not so in Italy and France and it is said official announcement of their wedding will only be made after the honeymoon is over.

The technical difficulties in the way of a swift marriage in Switzerland consists of the legal requirement that public notice of the marriage be posted two weeks in advance. In this case it would have to be posted in Basle, Oser's legal residence.

GAME WARDEN KILLED

[EXCLUSIVE DISPATCH.]

OMAHA, Aug. 20. — Edgar Lindgren, 22 years old, Federal Game Warden, shot last Sunday near Big Lake, is dead. Two Italians are being held.

STRIKERS HINT OF PEACE

Union Labor Men in Chicago Base Opinions on Word Received from Conferences in New York

[EXCLUSIVE DISPATCH.]

CHICAGO, Aug. 20.—Shopcrafts leaders remaining in Chicago in the absence of B. M. Jewell, head of the striking shopmen, and other chiefs of the six unions—who are still in New York in connection with peace negotiations—tonight expressed belief that the strike would end this week

Among these was John Scott, secretary-treasurer of the shopmen's organization. Mr. Scott said he based his optimism largely on a letter received from President Jewell, who reported prospects of early settlement as "good."

SCOUTS REPORT

However, Mr. Scott scouted a report that President Jewell already had sent out a notice to general chairmen that the workers probably would be ordered back to work "not later than Monday."

"Any such order would come to the headquarters here first," he said, "and we would send them out."

The report as to this notice originated in a press dispatch from Ardmore, Okla.

SETTLEMENT SOON

United States Senator Medill McCormick, arriving in Chicago today, said a conversation with "a man who attended joint conferences between railway executives and chiefs of the Big Four brotherhoods" led him to believe a settlement may be expected this week.

J. F. McGrath, vice-president of the strikers' organization, tonight issued a statement in which he said the strike continues to spread on the Pennsylvania and New York Central roads, despite reports to the contrary.

Officials of the Santa Fe tonight

(Continued on Third Page)

COLORADO CONFERENCE DEFERRED TO OCTOBER

Imperial Valley Hopes Rest on Hoover's Work, Not on Claims of His Political Enemies

[EXCLUSIVE DISPATCH.]

WASHINGTON, Aug. 20.—The date for the next meeting of the Colorado River Commission has been tentatively set for October 1 and the meeting probably will be held at Santa Fe.

Secretary Hoover, who is chairman of the commission as well as the representative of the Federal government, in the meantime is keeping in touch by correspondence with State members of the commission. Meetings of the commission have already been held in Washington, Phoenix, Salt Lake, Cheyenne and Denver and these meetings have been of such constructive character that considerable progress has been made toward paving the way for actual control of the Colorado River.

CAN'T BE SPARED

The Santa Fe meeting was to have been held the 28th inst., but because of the industrial situation and particularly the coal allocation and distribution the administration cannot at this time spare Mr. Hoover who is a

(Continued on Fourth Page)

WORKMEN INJURED BY ARMED TRIO

Guard and Workers Beaten Up and Shots Fired in San Bernardino

[EXCLUSIVE DISPATCH.]

SAN BERNARDINO, Aug. 20.—Police were searching tonight for three men, suspected strikers, who fired two shots at one Santa Fe guard and three imported strike breakers here at 6:15 p.m. on a downtown main street.

The men who were fired at are, L. Rivera of 140 South D street, Santa Fe guard; J. W. Richardson, Herbert L. Splaine, and Roy N. Lemoine, all of the Santa Fe stockade.

Lemoine who was armed with a revolver was attacked and robbed of his gun and badly beaten up. The other men sustaihed serious bruises. The four left the Santa Fe shops about 6 p.m. and were walking east on Third street, the main thoroughfare of this city, when a crowd of about fifty men started following them. Finally the crowd dwindled down to three men, who attacked the four men and fired two shots at them at Third and G streets.

The attack which happened during the busy hours of the day attracted considerable attention. Police were immediately notified and an investigaton was begun.

Actress Admits Suitor's Threat to End His Life

[EXCLUSIVE DISPATCH.]

BOSTON, Aug. 20.—Six months ago Winston Cole, scion of a prominent Boston family, who disappeared last week because his love for a titian-haired showgirl was spurned, threatened to take his life if Miss Maude Lydiate, dancer in "Love and Kisses," now playing at a local theater, cast him aside for some one else, it was learned. Not even close friends know his whereabouts.

"I pray to God he has not killed himself," said Miss Lydiate tonight. "But I do not think he would do anything as foolish as that. I think he realized how stupid was his threat and that he has simply disappeared and will stay under cover until this has blown over."

OLD FEUD IS ENDED

Veteran Enemies "Shoot it Out"

Ranchers' Quarrel Over Gate Ends in Deaths of Both at Schoolhouse

Prediction That Tragedy Would Follow Meeting Comes True

[BY A. P. NIGHT WIRE.]

UKIAH, Aug. 20.—Death from rifle bullets for both participants has ended the long feud of Isaac Crespin and John Haynes. The two aged settlers in a remote section of Mendocino county for years had been enemies. Crespin was about 70 years old and Haynes about 60. Neighbors of both had long forecast the two one day would shoot it out.

The day came yesterday when they met at Mountain View Schoolhouse. Both were armed with rifles, it was reported to the Sheriff's office here. Crespin was accompanied by his daughter, Mrs. Hazel Batt, and her husband, Leo Batt. Batt is credited with having killed Haynes after Haynes had shot and fatally wounded Crespin.

QUARREL RENEWED.

Immediately upon meeting, it was said, the two men engaged in wordy argument. Then a rifle cracked. Batt says Haynes shot first. This bullet struck Crespin's watch, drove the timepiece through Crespin's clothing and into his flesh and then the bullet ranged upward. Crespin died late last night from the wound.

Haynes was thrice wounded. He was dead when nearby residents reached the school-house.

Mrs. Batt is credited with trying to prevent Haynes from shooting her father. She threw herself in front of him, but Haynes, it was said, maneuvered his high-powered rifle around her waist and fired.

FEUD OF YEARS

For years at nearly every session of the county grand jury, either Crespin or Haynes would appear and attempt to obtain an indictment against the other for some alleged offense. At other times the office of the County Board of Supervisors would be the scene of exciting times when the two arrived to make complaint against one another regarding alleged road usurpation.

The beginning of the feud dates back years, to a time when Haynes erected a gate across the road the Crespins were forced to take to enter their propety. The gate, instead of being simple bars, was made of huge tree limbs which required two men to lift aside.

HELD IN FEAR

A young son of Crespin is said to have moved away from the home ranch because he feared Haynes, but the father refused to quit his property.

Haynes, before coming to Mendocino county, was a captain in the Salvation Army. Neighbors said they have often heard him quote eth Bible in exhortations on "brotherly love" and concerning how neighbors should live in peace together.

AKRON USING BUS SYSTEM

[EXCLUSIVE DISPATCH.]

AKRON, Aug. 20.—Very shortly the N. O. T. will have fourteen buses in operation on Akron streets and Akron will have one of the most unique nontraction systems in America. It will be possible to ride from one part of the city to any other part for one fare, traction officials say.

EXPRESS TRAIN WRECKED

Engineer and Fireman Killed When Speeding Engine Somersaults; Charge Spikes Removed

[BY A. P. NIGHT WIRE.]

CHICAGO, Aug. 20.—The wrecking of express train No. 89, en route from New York to Chicago, with the loss of two lives, near Gary, Ind., early this morning, resulted from the deliberate removal of twenty-seven spikes from one of the rails, Michigan Central Railroad officials announced tonight.

One thousand dollars reward was offered for the arrest of those responsible.

The dead:

Edward Coyo, engineer, Kalamazoo, Mich.

Frank Lubbs, fireman, Niles, Mich.

The injured:

C. H. Stockwell, Niagara Falls, N. Y.

A. B. Neath, Buffalo, N. Y.

MAKING UP LOST TIME

Plunging along at a speed estimated at more than fifty miles an hour, the train, composed of twenty-three cars, was said to have been trying to make up several hours, lost time, being due in Chicago at 11:45 p.m. last night. The cars were filled with valuable express shipments and the train carried a crew of eight men but no passengers.

Suddenly on a straight stretch of track about a mile east of Gary, the engine leaped from the track, plowed over the ties for a 100 feet and then turned in a mass somersault, ending in a mass of steaming wreckage at one side of the right-of-way. Eight of the cars followed after the engine, their contents being scattered for hundreds of feet in all directions. The bodies of the engineer and fireman were buried beneath the wreckage.

First reports of the wreck came from Conductor Harry Foote of Detroit, who walked a mile down the track to telephone for doctors and rescue parties.

E. E. Evans, coroner of Lake county, and railway officials immediately began investigation of the cause of the wreck. According to the Gary police, some of the trainmen were quoted as saying that trouble had been experienced with the engine since its departure from Detroit.

FIND SPIKES GONE

[BY A. P. NIGHT WIRE.]

NILES (Mich.) Aug. 20.—Edward Coy, engineer and Frank Lubbs, fireman, who were killed in the wreck of the New York-Chicago express train near Gary, Sunday morning, both lived in Niles.

Coy, who was nearly 60 years old, had been on the Chicago run for fifteen years and had been an employee of the Michigan Central for thirty-eight.

Lubbs was married last April. His bride recently left here to visit Lubbs' parents in Iowa. A party of railroad officials and friends of the dead men who visited the scene of the wreck, report that seventeen spikes were removed from the ties.

A crow-bar, stolen from the Gary-street car line, whose tracks parallel the Michigan Central at the point where the wreck occurred, was found near the tracks.

Railroad men here said a great deal of trouble has been experienced at Gary in recent weeks, ties having been piled on the tracks on a number of occasions.

NEGRO VOTERS FLAY STEPHENS

Resentment Strong Over His Dyer Bill Predictions

Eight Janitors Cited as His Interest in Race

Strong Indorsement Made for Richardson

Predicting the nomination of Friend W. Richardson as the Republican candidate for Governor and voicing the keen resentment felt by negro citizens of California for the slights they have experienced from Gov. Stephens, Charles Oliver contributes the following comment on the Governor to "The Lighthouse" column of The Western Dispatch of Los Angeles:

Now that Friend W. Richardson is about to be chosen as the standard-bearer of the Republican party for Governor in the coming Fall election one last frantic appeal is heard from the non-commissioned officers in the ranks of Gov. W. D. Stephens. The 40,000 colored voters long since abandoned any hope of Gov. Stephens; they are positive His Excellency will do nothing for them except tell them his famous story of the newlyweds, the cake and the little doggie.

Gov. Stephens was asked to join the N. A. A. C. P. He refused to do so. There are thirty-five governors who belong to the N. A. A. C. P. and many very many men of the first magnitude in American life. Gov. Stephens was asked to sign the monster petition that was presented to the President of the Senate requesting favorable action on the Dyer Bill. He refused to sign the petition and went a step father. He predicted that it would fail of passage.

"Well, then, it now appears you need my help," said Shylock in the "Venice Merchant." We have before us a circular letter entitled: "What Gov. W. D. Stephens has done for the Colored People." The title would be fine if "has" was inserted between the "What" and "Governor." It would then read, "What HAS Gov. Stephens Done for the Colored People?" Answer: Nothing! And that (ain't) all!

CIRCULAR LETTER

The circular says that the Governor has increased the janitors from three to eight. Now, did you ever? We thought that janitors were under civil service and beyond the pale of gubernatorial appointment. The Custodian of the State Offices here is the only job worth mention, and Senator Hiram W. Johnson made this appointment when he was Governor.

Eight janitors and three lady helpers, etc. We think the committee meant cooks and helpers. Now janitors and cooks are just as good as other folks, often better. Their work is just as honorable as any known to mankind, but since they are under civil service why credit the Governor with appointing them, and then add: "He has always shown a disposition to be of constructive help to the colored race?"

One employee—a Gov. Stephens janitor—is an A.B. from a first-rate college; was First Lieutenant overseas; Divisional Machine Gun Instructor, and commanded troops under fire.

No. 2 was a minister of the gospel.

No. 3 was a railway mail clerk and formerly a school-teacher.

No. 4 is a building contractor.

No. 5 is an A. B. and is good in astronomy.

No. 6—but what's the use? They are only janitors. No reason is given why the Governor has not appointed them to a place in the forty commissions more in keeping with their training and qualifications. But this is campaign time and Richardson is the candidate upon whom the colored voter is looking right now. It's something to know one voted right, whether the candidate for whom one voted wins or not. Those who believe 40,000 voters are not given a square deal politically, because five men (two of whom are A. B.'s and one a minister) get on the janitors' civil service list and then are selected when their turn comes, will vote on August 29 for Friend W. Richardson. No mention is made of the women, except that made of three lady helpers and one stenographer. Twenty thousand women voters will see about this Aug. 29, 1922. They will vote their protest, and voters are all counted one at a time.

PLAN TO BROADCAST PRIMARY MESSAGE

Voters within dirreminating distance of Los Angeles will be told this morning about "the importance of the primaries." Miss Rita Kissin, noted woman speaker and welfare worker, will do the talking, and the Bullock radio will do the sending. The instructive lecture will begin at 10:45 o'clock this morning.

MOTHER OF FIVE KILLED

[EXCLUSIVE DISPATCH.]

CHANDLER (Ariz.) Aug. 20.—Mrs. Kittie M. Gandy, injured August 8 in an automobile accident on the Chandler-Gilbert Highway, died at the home of her parents in this city. She had not regained consciousness since the accident. A husband and five children survive.

Peck's Manhattan Beach
14 Miles from Los Angeles
New Tract Just Opened
Every lot improved with cement driveway and walks. Lots within 900 feet from the car line and ocean.
$600.00—$60.00 Down—$10.00 Month
Buy Now at Opening Prices
Beach lots will never be cheaper
WE ARE BUILDING 10 IDEAL BEACH HOUSES
PRICE $1500
$250.00 Down—$25.00 Month
Free busses leave 319½ So. Hill St.
Excursions EVERY DAY but MONDAY at 10:30 A. M.
GEO. H. PECK CO.
(Bring This Ticket) (Owners)
Branch Office, Long Beach
405 West Ocean Ave.

The Record of Richardson

POLITICS

THE WATCHMAN

Trend of Political Thought and Action

By the Sentry on His Beat

State Treasurer Friend Richardson, Republican candidate for Governor, who is campaigning on an economy platform, is anxious that every good citizen should understand that State taxes are paid by every good citizen.

For instance, every individual in California this morning who used an electric toaster, fried an egg or any other breakfast item on the gas stove, turned on the light for a shave, used a washing-machine, or traveled a block on an electric or steam railway, helped to pay a share of State taxes.

Mr. Richardson would also like it understood that this morning is like every other morning in the year, so far as State taxes are concerned—everybody pays 'em. Mr. Richardson believes that if every California voter understood that Gov. Stephens is merely talking to hear himself talk when the Governor says "the ordinary taxpayer does not pay State taxes," every California voter would rush to the polls and vote for Mr. Richardson, who guarantees to make shaving, cooking an egg for breakfast, reading by electricity or gas at night, and sundry other activities for which the ordinary taxpayer pays to the State much less costly.

The Moore-for-Senator workers have quit talking anything these days except majorities; from every section of the State the reports come in, and all alike—majorities for Moore, majorities for Moore, majorities for Moore.

A man was asked down in Santa Ana a few days ago for whom he planned to vote for United States Senator.

"Why, for Moore," he replied, "because he is unopposed."

Leaders of the Long Beach bar have indorsed Judge John Perry Wood for re-election to the Superior Court bench. The indorsement, in which high tribute was paid to the jurist, was signed by fifty of the beach city attorneys.

A State-wide campaign among club women throughout California in favor of the retention on the bench of Justice Charles A. Shurtleff, associate justice of the State Supreme Court, is being waged by Mrs. W. H. Anderson, prominent Los Angeles club women and formerly an executive officer of the State Federation of Women's Clubs.

Mrs. Anderson gives Justice Shurtleff a strong indorsement—saying:

"Justice Shurtleff possesses in the highest degree, every qualification for the office of associate justice. As a lawyer he has few peers and no superiors. He is a most courteous gentleman of the very highest ideals and the most sterling integrity, coupled with a judical tempérament and a breadth of mind that eminently fit him for his duties as justice of our highest appellate court."

Sidney S. Gilhuly is a candidate on the Republican ticket for the office of member of the State Board of Equalization, Fourth District, which comprises twenty-four southern counties, extending from the borders of San Francisco. Mr. Gilhuly is at present engaged in the real estate and insurance business in Glendate. He has never been a seeker for public office before but has been active in civic affairs in Glendale where he resides, being a member of the Glendale Chamber of Commerce, Masonic Faternity, Elks and Young Men's Republican League of Los Angeles. He has the indorsement of a number of prominent business men in Southern California.

Charles G. Johnson, candidate for State Treasurer, is in Los Angeles and has opened headquarters at the Rosslyn Hotel, where he will direct activities in the south in his campaign to secure the Republican nomination at the primaries. Johnson is campaigning entirely on his record as State Superintendent of Weights and Measures, when, by correcting erroneous trade customs, he saved the people of California millions of dollars. In Los Angeles county alone Johnson saved the people $800,000 by having 240,000 milk bottles destroyed in a campaign to standardize honest measurement in this trade. His standardization of bread in California was so expert that the United States government adopted it during the war as a war economy measure. Johnson claims that he knows every function of State government and is familiar with all State laws, and he asks for election on the grounds that he will be able to bring highly specialized, expert knowledge to the office. He is asking a heavy vote at the primaries.

James Hosick, who is running for for police judge, spoke before the South End Republican Club, Thursday evening. Mr. Hosick says that if elected he will enforce the Gandier ordinance as it now appears on the statute books, as he is convinced that it is constitutional, having spent much time looking up decisions on similar situations in the various States.

The Committee of One Hundred, which has charge of Judge Frank H. Kerrigan's campaign for the Supreme Court bench, are enthusiastic at the optimistic reports which have reached the headquarters at 219 Byrne Building, from all over the State. Among them is the indorsement of the Civic Improvement Club of San Francisco, which organization represents every district in the city of San Francisco. From Bartlett Springs has come the indorsement of 200 women who have formed a Kerrigan Club.

While the Los Angeles and Southern California friends and supporters of Associate Justice Curtis D. Wilbur are sanguine of his being elected chief justice to the State Supreme Court, they urge the voters to be not too confident of this, and to be sure and go to the polls primary day, August 29, and cast their ballots in favor of his candidacy for the highest judicial office in California. Los Angeles is the home of the candidate for chief justice, and it is within the province of the voters in this end of the State to roll up for him a large vote that will show the confidence and esteem in which Justice Wilbur is held wherever he is personally known.

There is no question that the situation confronting the judiciary of the State is critical, owing to the enormous mass of new constitutional and statutory legislation, and the constantly changing business conditions and the increase of Federal legislation.

Justice Wilbur has demonstrated his capacity to deal with the many problems which this situation presents, not only while a member of the Superior Court but by the numerous and complicated questions which have been submitted to him and solved by him in his opinions on the Supreme Court. The chief justiceship of California is the most difficult udicial position in the State, and therefore one of the edge of the law and a conscientious application to duty, but also a capacity for organization, all of which Justice Wilbur has shown himself to possess in an unusual degree.

Caryl M. Sheldon candidate for Police Judge, has the endorsement of the United Church Brotherhoods of Los Angeles, the Anti-Saloon League, and the Municipal League of Los Angeles.

Henry E. Carter, former member of the State Assembly and Senate, is campaigning for election to the Assembly in the Seventy-first District. He will spend the next few days in talking to the voters in Avalon, Catalina. He pledges himself to work for a reduction in State taxes and for genuine efficiency in State government.

Friends of Walter Brinkop, candidate from Los Angeles for the Republican nomination for State Treasurer, want it to be strictly understood that his candidacy is not tacked to that of Gov. Stephens or any other candidate for office, gubernatorial, Senatorial or otherwise.

Former Judge Waldo M. York favors the candidacy of H. Parker Wood for justice of the peace, and says of Mr. Wood: "I recommend him unreservedly as a man fully qualified for justice of the peace of Los Angeles township by legal learning, judicial traits of character and unquestioned integrity."

Fairfax Cosby, candidate for Police Judge, has the backing of a large committee of local attorneys and has been indorsed by several influential organizations. He is prosecuting his candidacy on a platform calling for strict enforcement of traffic and narcotic laws.

Judge Edwin F. Hahn, who is a candidate to succeed himself on the Superior bench has an enthusiastic company of supporters among the 500 alumni of Pomona College, of which he is a graduate. In the recent plebescite taken by the bar association Judge Hahn received the second highest vote in a list of thirteen judicial candidates.

E. T. Hubbard, candidate in the Seventy-fourth District for the Assembly, has a platform calling for compulsory registration, medical freedom, modification of the Volstead Act, soldier's bonus, special hospital for care and cure of drug addicts.

Edward Judson Brown, Justice of the Peace, is a candidate for re-election. Mr. Brown has won the respect of bench and bar through his faithful and efficient service to the people.

THE WATCHMAN.

"Johnson's Own" Precinct Has Deserted Him

"Hiram Johnson's own precinct," Los Angeles number 803, has deserted him.

This was shown last night when a carefully made house-to-house canvass, completed Saturday, was checked over and showed a preponderance of sentiment for Chas. C. Moore.

According to the figures, which are considered absolutely reliable, 218 persons were interviewed in the precinct. Of these, 35 were absolutely for Moore, and 13 positively for Johnson, 15 were "probably" for Moore, and 9 were "probably" for Johnson. The number of those classed as doubtful, or who were away from home, totaled 69.

There were twenty Democrats in the district, and one Socialist. Those not registered or who had failed to make a declaration of their party affiliations, numbers 56.

The 803d precinct in the past has always been strongly for Johnson. In fact, it was looked on as one of his pet "spots" throughout the city, and its defection to the Moore lists is taken as an indication of how the entire city will go a week from Tuesday. The precinct lies between Carolotta Boulevard and Griffin Avenue, Avenue 41, Marmion Way, and Avenues 44 and 45.

JOB PROMISED BY GOVERNOR

Stephens Attempts to Stem Tide Against Him

Orange Objects to Being Left Out in Cold

Politicians Would Present Rail Post to King

[EXCLUSIVE DISPATCH.]

RIVERSIDE, Aug. 20.—The resent expose of a secret tri-county meeting of machine politicians of the Stephens organization, held in Riverside, with representatives from Orange, Riverside and San Bernardino counties, with the idea of apportioning certain State jobs, but finally leaving Orange county out of it, has resulted in considerable consternation.

The matter was called to the attention of the Governor in his recent visit to Orange county and it is reported on excellent authority that the Governor was induced to promise members of the farm bureau of that county that he will appoint a farmer to the State Railroad Commission. This promise is reported to have been given "confidentially," but one of the farmers involved, was too pleased to keep it quiet. He talked and the talk has gotten outside of the ranks of members of the farm bureau on the "inside."

PROMISED TO KING

The trouble with this new program in the eyes of the Riverside and San Bernardino machine politicians is that this railroad commission job was picked out in the recent Riverside conference for Senator Lyman King of Redlands, the author of the King tax bill at the last session of the Legislature.

While the Governor should not be at a loss to be able to hand out plenty of promises of new jobs to the faithful in Orange, Riverside and San Bernardino counties, and although he has already taken care of some of the leading editors of the three counties in one way or another, in order to spike the guns that would otherwise be firing their rounds for Richardson, publicity on the possible contest between Senator King and an Orange county farmer for the fattest job within the Governor's gift has created a slight uncertainty in the minds of some of the faithful as to whether there are similar promises or half promises out in the northern part of the State for these same jobs, in a last desperate effort on the part of the State machine to stem the Richardson tide and the growing distrust of the people.

BAIT FOR SUPPORT

"What right have a handful of ward politicians of these three great counties to promise State jobs, anyway?" asked an Orange county farmer passing through Riverside today when asked about the situation in his county. "We understand that the promise of these fellows to land State jobs for politicians is purely a sop to increase the support of wabbling editors and manipulators. After the election the Governor could readily claim that they were made without authority from him, while the Orange county promise is said to have come from the Governor direct."

HUGE VOTE FOR MOORE PREDICTED

Capitalist Sanguine Over Candidate's Chance After Tour of North

By a "Times" Staff Correspondent
[EXCLUSIVE DISPATCH.]

LONG BEACH, Aug. 20.—"I am simply amazed at the tremendous tidal wave of voters that is sweeping forward for Moore for United States Senator from California," said Capt. A. C. Malone, wealthy capitalist of Long Beach, who returned Saturday from a trip through Ventura, San Luis Obispo, Monterey and Santa Cruz counties, where he interviewed many of the leading citizens of those communities.

"With the 30,000 majority assured Mr. Moore in San Francisco, I do not believe I am too optimistic in predicting a majority for Mr. Moore over Hiram Johnson of close to 100,000 votes north of the Tehachapi," he declared.

Formerly a strong Johnson supporter and one of the foremost Progressives of Long Beach in days gone by, Mr. Malone, who is president of the Moore-for-Senator Club of Long Beach, is one of Moore's strongest supporters in this section.

A careful survey of conditions throughout the northern counties which he visited has convinced him, he says, that Senator Joseph A. Rominger's chances for the nomination as Lieutenant-Governor on the Republican ticket are excellent. The sentiment, he said, is strong both for Friend W. Richardson for Governor and Rominger for Lieutenant.

"It looks like a crushing defeat for the present political machine," he declared.

CITIZENS TO FIGHT HEAVY TAX BURDEN

STATE LEADERS LOSING OUT, FINDS DEMOCRATIC CANDIDATE

Expressing confidence in his nomination at the primary, Mattison B. Jones, Democratic candidate for Governor, returned to Los Angeles yesterday from his tour of the northern section of the State. Following meetings at Pasadena and El Monte today, and at Glendale tonight, Jones will start his campaign in the southern section of the State tomorrow.

According to Jones, there are increasing indications of a revolt against the present State administration in all sections of California visited by the campaigners. He declares the people have freely expressed their determination to rid themselves of the burden of excessive taxation and a political machine that responds to the will of the Governor and acts with little regard for the people.

HUMANITARIAN ALIBI IS VOID

Stephens's Main Excuse for Extravagance Exposed

Large Sums Spent but Not on Poor Orphans

Goes for Duplicate Boards, Official Junkets

SACRAMENTO, Aug. 19.—Considerable amusement has been created among State officials and others here by the assertions of Gov. Stephens of California as to "his humanitarian legislation" while serving six years as the State Chief Executive. Practically all of the legislation for the care, protection and supervision of the wards of California was passed before Stephens became Governor.

Since his advent the Orphans' Aid Law has been amended so that State employees may expend money appropriated for the support of orphans to defray their own expenses. The first item expended from the intended orphan aid, after the passage of this law, was $130 to defray the expenses of the chief child agent to a convention in Milwaukee, with the written permission of the Governor.

No other State maintains two boards to inspect its orphan asylums in identically the same manner. The money so expended would aid many unfortunate children.

California leads the world in expenses, but not in the efficient administration of the funds appropriated for her wards. The three reform schools in California fall far below the standards attained by States like Minnesota, Michigan, Wisconsin, New Jersey, Connecticut, Pennsylvania and Massachusetts, but they cost twice as much. More than 50 per cent of the cost is expended in the salaries, food and lodging of State employees, which greatly exceed in number those of any other State.

During Gov. Stephens's administration the Pacific Colony was created, in 1917, for the care of morons and epileptics. In June, 1922, there were thirty-three inmates in the institution, at a per capita cost of $1030 each. The Legislatures have appropriated $609,000 for this institution and it has employed an executive secretary and other employees and owned an automobile since 1920. This same money given to Sonoma would have actually benefited unfortunate wards.

ABSURD CLAIM

It is absurd for Stephens to arrogate to his administration supremacy in the care and education of children when States like Massachusetts and others have preceded California in legislation and have years of efficient administration to their credit.

The present administration cannot claim credit for the creation of the Industrial Welfare Commission, but it is responsible for the expenditure by that commission of $959 for per diems and expenses for its executive secretary while attending the conference on limitation of armaments in Washington with the Governor's written permission. It is also responsible for the expenditure of $170 per diems and expenses at Yosemite for the annual meeting of the Federation of Women's Clubs.

The statement that the King Tax bill "equalizes" taxes is just as inaccurate as the statement of the Governor at the ime of its passage that it would not result in the increase of public utility rates. The women of California are not so unintelligent as to be fooled by the apparent shifting of the burden to the corporations. On the contrary, the women of California are keenly alive to modern economic problems and they understand full well that all burdens placed on the corporations are shifted to the consumer, and that the public pays the bill.

WHERE IT PINCHES

The system of taxation which placed the burden of State expenses on the corporations, also took from the counties and cities support derived from corporation taxes. The counties and cities having been deprived of this source of revenue were forced to increase the tax burdens on that property which was left, and thus the property owners suffered considerable increase in their county and city taxes.

Now the property owner pays all the expenses of the county, city and district administration under which he resides, and pays the added cost of all articles affected by the increased transportation, light fuel and power rates, and if he owns corporate stock he pays the State tax as well.

California has indeed been fortunate in the rapid accretion of wealth. This due to the influx of eastern capital brought by those who desire to benefit by our equable climate and the development of our natural resources and who seek safe investments of their savings.

The women of California do appreciate an economy of human welfare, but they do insist that the money appropriated for that purpose shall be spent on the beneficiaries.

SPECIAL PRIVILEGES FOR PACKING FIRM

[EXCLUSIVE DISPATCH.]

PHOENIX, Aug. 20.—The Arizona Corporation Commission has granted the Arizona Packing Company of Phoenix the same special privileges that have been enjoyed by similar enterprises in Los Angeles and El Paso and the railroads of the State have been directed to make reparation for any inequalities that have been known since Sept. 20, 1920. The company was awarded a commodity rate on fresh meat in other than carload shipments, at a saving of from 50 to 100 per cent on the class rate and has been given permission to operate "peddler" service to intermediate railway points.

AN INCOME FOR LIFE

Of all the investment opportunities offered, there are few indeed not open to criticism. Absolute safety is the first requisite, and adequate and uniform return equally important, and these seem incompatable. Aside from government bonds, the return under which is small, there is nothing more sure and certain than an annuity with the AETNA LIFE INSURANCE COMPANY by which the income guaranteed for a certain lifetime is larger by far than would be earned on an equal amount deposited in an institution for savings or invested in securities giving reasonable safety. Thus a payment of $5000 by a man aged 67 would provide an annual income of $620.85, absolutely beyond question or doubt. Call or address I. J. MUMA, Manager, Aetna Life Insurance Company, fourth floor, Merchants' National Bank Bldg., Sixth and Spring streets, Los Angeles, Cal.

EVERY MORNING IN THE YEAR Los Angeles Times
The Times Building. First and ...
90c per Month | DELIVERED BY CARRIER
By Mail, in Postal Zones 1 to 4, including California ... $12.00; Monthly, $1.95; in Zone 5, including Colorado ... Oregon, Washington, Yearly, $14.00; Monthly, $1.30 ... States, Canada and Mexico, Yearly, $18.00; Monthly ...
Entered as second class matter Dec. 4, 1881, at the ... under the Act of March 3 ...
MONDAY MORNING, AUGUST 21, 1922.

PROMISES NOT KEPT, CHARGE

Stephens Blocked Tax Cut, Asserts Attorney

Representation Program Not Given Attention

Additional State Senators Denied Seats

Gov. Stephens has failed in every way to carry out his campaign pledges of two years ago as to economical management, and is directly responsible for Southern California not having its proper and justified number of representatives in the State Legislature, it was declared yesterday by Arthur E. T. Chapman, prominent attorney, in a statement urging the nomination of State Treasurer Friend W. Richardson for Governor.

"The King bill is the pet hobby of Gov. Stephens," declared Chapman, "and, according to him, it was to remove the burden of taxes from the small taxpayers and shift it to the corporations. But this was merely a blind, because the corporations, upon becoming charged with the extra duty of paying the extra taxes, immediately proceeded to increase their rates."

"Other public utilities have increased their rates, and why? Because the King bill has shifted the 'burden' to them of paying the additional taxes and permits them to advance their rates. This, in my estimation, means that we not only pay the same old taxes that we were called upon to pay, but we pay the corporations an interest, as it were, for their share of the taxes."

Referring to Stephens's failure to secure a legislative increase for Southern California, Mr. Chapman said:

"The government requires that every ten years the State shall be re-apportioned as to its representation in the State Senate and in the Assembly, as well as in its representation at Washington. The 1920 was the year in which the State of California should have been apportioned. Gov. Stephens was cognizant of the fact that there was due us a reapportionment and that if the reapportionment took place Southern California, particularly Los Angeles county, would be granted six additional Assemblymen and two additional State Senators.

"But did Gov. Stephens do this? No! Either by intent or design, he failed and neglected and refused to call the extra session, and we stand in the eyes of the American public today as one of the very few States having failed to comply with the government's wishes with relation to proper representation of our people."

HIRAM FINDS FEW BACKERS

(Continued from First Page)

sumption that Johnson and his friends anticipated for a long time that Johnson would not have to return to California and would not have to make this race.

Some of Johnson's friends went further and said that if Johnson should get his party's nomination in his home State without a contest, that local inanimity would be an excellent leverage from which to advance an appeal to the country for the presidential nomination in 1924. Whether Johnson ever entertained this notion cannot be known. Neither can it be known whether he has ever thought or now thinks of trying once more in 1924 for the Republican nomination.

The spectacle of Hiram Johnson at the Republican convention in 1920, loyally supported by the twenty-six delegates from California, riding about Chicago in a Johnson parade, of which twenty-six exactly one-half included William H. Crocker and several other of the regular Republicans, whom he had most stridently fought in the past—fought with an intensity of opposition that in itself pro-

Cheap Doors an[d]
Windows

In spite of the fact that the cost of door ...
is rising, for a short time, to stimulate ...
and door business, we are prepared to ...
drastic reductions. Some will be 10% to ...

With rising costs of production these ...
cannot last long and are liable to be ...
drawn at any time.

French doors at prices that will ...

2-Lt. sash, heavy reductions. Casement ...
dows, all patterns.

ROUGH AND FINISH LUMBER
SASH AND DOORS
ROOFING
Woodhead ... Lumber Co.
Main Office and Display Room
914 S. Main St.

Harris & Frank
STEIN-BLOCH SMART CLOTHES
437-443 SPRING NORTH OF 5TH

Don't Wait Too Long to Buy That Suit—This Sale Isn't Going to Last Much Longer.

Men's and Young Men's
SUITS
of Finer Grades Drastically Reduced in Price During the
Clearance Sale

In This Clearance—$35 and $37.50 Suits are selling for $29

In This Clearance—$40 and $45 Suits are selling for . . . $33

In This Clearance—$50, $55, $60 and $65 Suits sell for . . $39

—and among them are Stein-Bloch, Stratford, Langhams and other suits of standard make.

Harris & Frank

SHOE CLEARANCE AT $4.85 AND $5.85.

Your Hallway—The First Impression

Infinite care in the decoration of your hallway is amply repaid, since it gives to the visitor the first impression of your home. An exceedingly attractive effect is secured by ivory balusters and steps, with top rail, newel post and stairtops in mahogany.

The walls may be paneled plaster in ivory with blue and rose beading. Light colored drapes at the windows and dark blue rugs on a mahogany colored floor are all in harmony.

TO CARRY OUT THIS EFFECT

There is a Mathews specialty to effect each detail in this color scheme for woodwork and walls. We suggest—

Vitralite Enamel
Mahogany Stain and Varnish
Plastona Wall Paint

MATHEWS PAINT COMPANY
LOS ANGELES
Pasadena Phoenix

Leading Decorators and Paperhangers have the 1922 Mathews Wallpaper Sample Book.

Many Snaps in Pianos are advertised and sold each week through Times' Want-Ads. Watch the columns daily.

FEW TRAINS ON BRANCH LINES

Arizona Has Not Recovered from the Strike

Local Bitterness Apparent Against New Men

Strikers Offered to Move Carload of Powder

[EXCLUSIVE DISPATCH.]

PRESCOTT (Ariz.) Aug. 20.—The railroad strike has passed, save for men employed who have replaced the striking shopmen in the small local Santa Fe shops. Several hundred Santa Fe trainmen would like to be drawing their usual pay, but trains are few, due mainly to main-line conditions.

One passenger train a day is being operated from Ash Fork to Phoenix, with a mixed train from Wickenburg to Parker and mixed service to Clarkdale and on the Bradshaw Mountain branch. Freight service on a small scale has been resumed on the Ash Fork-Phoenix line. But all of this takes few train crews.

LOCAL BITTERNESS

Considerable bitterness locally is shown toward the new shop workers, several of whom have been denied the liberty of the city, though not by strike sympathizers. At Parker there was a small disturbance due to arrival of several guards, needed for the great railroad bridge and roundhouse. The village restaurant closed rather than feed the new arrivals, but members of the Chamber of Commerce promptly secured the opening of a boarding house run on open-shop principles.

At Seligman, the Harvey House girls had a strike of their own when called upon to feed new men in the repair shop and the guards, but it is declared that they did not walk out till the last of the stalled trains had gone. There is denial that any violence was offered anyone at Seligman or that the passengers were told they "could go to hell," but reports have come how the strikers went through trains to tell the passengers they would be in serious danger if they traveled with any but union crews. The weather was good and food is declared to have been in ample supply.

CARLOAD OF GIANT POWDER

One incident of the strike was the dropping of a carload of giant powder near the railroad oil tanks, where the explosion would have seriously disarranged the map of Prescott. Strikers offered to move the car, but the task was done by some of the road's officials.

During the time of the tieup, mail and passenger service was handled in efficient manner by automobiles, to the mining camps and to Phoenix.

STRIKERS HINT OF SETTLEMENT

(Continued from First Page)

announced that normal service has been resumed on that system.

NO BIG FOUR STRIKE

[BY A. P. NIGHT WIRE.]

CLEVELAND, Aug. 20.—There is no danger of the Big Four railroad transportation brotherhoods being drawn into a sympathetic strike even should negotiations to end the strike of the shop crafts workers fail.

This was the declaration made by Warren S. Stone, president of the Brotherhood of Locomotive Engineers and D. B. Robertson, president of the Brotherhood of Locomotive Firemen and Enginemen, on their return to their homes here late today from New York and Washington, where for ten days they have attempted to mediate the shopmen's controversies.

Neither would comment on the progress of the negotiations.

"I cannot make any comment on the progress of the negotiations," Mr. Stone said. "Too much has been said already."

REFUSES TO TALK

"We are acting as mediators and mediators only prejudice their usefulness by talking," Mr. Robertson said.

"I would rather not be asked to say anything until the conferences are over. I cannot make any predictions now."

Asked what the brotherhoods will be in if the negotiations fail, Mr. Stone said they "will be in the same position they were in before. The strike will simply go on.

"There has never been any sympathetic strike nor any considered," he said. "There are safety laws to take care of the defective equipment which would endanger the lives of brotherhood members and it will only be necessary to enforce those laws."

REDUCTION IN NUMBER OF OFFICERS OPPOSED

CALIFORNIA CONGRESSMAN SAYS PROPOSAL WOULD CRIPPLE DEFENSES

[EXCLUSIVE DISPATCH.]

WASHINGTON, Aug. 20.—Representative Charles F. Curry, California, announced today that he would introduce a bill correcting injustices of the Army Appropriation Act that provides for the reduction of the officer personnel.

"I know that Congress is not inclined to consider any new legislation at this session but after considerable investigation I am convinced that my bill should be regarded as an emergency measure," said Representative Curry.

"After reading Gen. Pershing's letter to the committee on appropriations I carefully investigated the matter, and I am fully convinced a very serious error has been made by the Congress, an error which strikes at our national defense policy in a very vulnerable spot. If it is not immediately corrected we cannot hope to recover from its effects in years.

"It is not entirely a question of reduction but the manner in which the reduction of officer personnel is provided for in the act. The only officer in the Army who is assured of retention is Gen. Pershing."

"UBER ALLES" RIOT CUE

Communists Stop Cafe Orchestra and Sing "Internationale"

[BY CABLE—EXCLUSIVE DISPATCH.]

BERLIN, Aug. 20.—Communists caused a near-riot in a Brandenburg restaurant today when the orchestra played "Deutschland Uber-alles. The workmen stopped the orchestra, smashed the furniture and installed themselves, singing "Internationale" until 2 o'clock this morning.

YANKEES SHUN SEA IN FRANCE

(Continued from First Page)

with passports signed by Secretary Hughes.

Now, these people probably gamble, whenever they feel like it wherever they are but the vast majority of Americans seated around the thirty tables never played baccarat before. Most of them had to be told when they won. The changers behind them instructed them when to turn the cards over, and the croupier had to tell them when to draw and when not to do so. These players, with the usual beginner's luck, seemed more fortunate than the players at the big tables, one of whom lost 1,000,000 francs in two hours. Those Americans seated there gambling were not wayward sons and daughters; they were solid American citizens, many of them "doing" Europe for the first time.

STRENUOUS PLAYERS

Americans are notoriously late players. They make the most of their opportunity and as the hours wear on, their proportion among the players rises. The continentals, who can find a gambling table almost anywhere any time take an hour or two at baccarat as part of the regular day's amusement, as they might go to a theater. Then they go home knowing that they can play again tomorrow or next day or when they want to do so. Americans often play until the casino closes.

However, there are few plungers among the Americans. Although the cashier garners a considerable number of American travelers' checks and New York drafts in the course of the night, there are scores of Europeans who play every evening for sums in which no American here deals. There are a Greek ship owner, a certain Prince married to a rich American woman and a big French automobile manufacturer to whom a night's play of 2,000,000 or 3,000,000 francs one way or the other is not unusual. But when every morning the cashier counts up the house percentage it is a good guess that during the rush season a good half comes out of American pockets. And the same is true of the head bartender.

MANNEQUIN STARTS BETS

Frenzied betting, almost as heavy as in the baccarat room of the Casino occurred this morning at the beach when a thrilling life counterpart of Hans Christian Anderson's story about the Emperor's new clothes was staged by a daring Paris mannequin.

Wagers were made by the startled spectators as to whether the mannequin wore anything under the white open-work lace dress she exhibited while strolling beside the breakers.

Generally, pink silk slips are worn under transparent and open-work dresses, but something about a flesh-like tint revealed by the mannequin aroused suspicion today.

Quite a following, including the shah of Persia and the faithful, ever-present grand vizier, strolled behind the mannequin trying to fathom the mystery. The mannequin wore white doeskin slippers and was stockingless. That much was conceded by everyone. A divergence of opinion arose, however, as to whether the gleaming pink seen through the open work was cuticle or undergarment.

FORTUNES WAGERED

"I'll bet she is wearing a slip underneath," said a prominent New York society woman, who had won 600,000 francs at the night session of the Casino. "She wouldn't dare appear without it."

"I'll bet against that," said a French count, whose race horses have had a winning streak during the present meet.

"Of course, I'm wearing a slip underneath," replied the mannequin, when a daring Cuban asked the question pointblank, "but it's such filmy sheer material that it's transparent."

Everybody had a drink but the King of Spain this morning when Alfonso treated a crowd of 300, including many Americans, at Potiniere. Many who had ordered vermouth drank royalty's health in champagne. Alfonso had won 1,200,000 francs at a baccarat session ending at 6 o'clock this morning.

CONGRESS TABLES SHIP SUBSIDY ACT

BILL WILL PROBABLY BE TUCKED AWAY UNTIL NEXT SESSION

[EXCLUSIVE DISPATCH.]

WASHINGTON, Aug. 20.—While no official announcement on the subject, members of Congress regard it as an accepted fact that further consideration of the administration ship subsidy bill will be postponed until the December session.

President Harding has devoted his attention during recent weeks to the strike situation to the exclusion of practically all other matters and has taken no steps toward forcing prompt action on the ship subsidy bill.

It was significant that, in his address on Friday, he did not mention the ship subsidy bill. So many Republican members of Congress have urged the desirability of not being required to go on record on the ship subsidy bill in advance of the November election that the administration has probably become convinced that it is useless to bring further pressure to bear to speed up action.

Pacific-Southwest Review

By B. F. TUCKER,
Vice President, Los Angeles Trust & Savings Bank
Managing Director, Long Beach Branch

B.F. Tucker

Long Beach, California, already noted throughout the United States because of its rapid and substantial growth, and its position as a resort city, is just entering upon its era of metropolitanism.

Important as this city is today, it can best be described as the city of potentialities. Because of its natural position and the vision and foresight of its citizens, Long Beach is rapidly taking advantage of the opportunities for development resulting from the unification and co-ordination of the economic activities of the Pacific-Southwest and is becoming increasingly important as an industrial and commercial center of this great western empire.

This industrial and commercial development is in no way detracting from the importance of Long Beach as a residential and pleasure city, for the community is naturally divided within itself into component parts, each of which assists the other but none of which overlaps the other. To the west in the harbor district and to the northeast, around the oil fields, lie the important industrial districts of Long Beach; to the north and east are found the home and residential districts, with their fine schools, churches, homes and apartments; to the south is the beach, one of the finest beaches on the Pacific and the home of one of the most important play-grounds of the Pacific-Southwest.

In the center of all this activity, as its natural hub, lies the rapidly expanding commercial district of the city, which is now building on metropolitan lines. In the center of this district, definitely anchored at Broadway and American, the new twelve story City National Bank Building, the first skyscraper and metropolitan office building in Long Beach, is being erected. This building will house the Long Beach Branch of the Los Angeles Trust & Savings Bank, formerly the City National Bank, and the leading professional men of the city.

There are several factors contributing to the industrialization and the commercialization of the city of Long Beach. In the first place the geographical position of the city is such as to give its preeminence along these lines The natural routes of travel in the Pacific-Southwest all center into the metropolitan area of Long Beach and Los Angeles and the three great railroad systems which serve this western empire all have built their railroad lines to conform with the natural topography of the country, thereby strengthening the natural tendency of trade to flow into this area.

In addition, the twin harbors of Long Beach and Los Angeles are located directly on the border of the City of Long Beach. Temporarily, the Long Beach end of the harbor is not being developed, but this is but a temporary situation. Obviously, the point where rail and water meet is the point for the natural industrial center of this great western empire, particularly now that all the railroads have or will shortly have access to the harbor and that the business world is realizing that the harbor is the front door of the Pacific-Southwest.

The existence of plentiful supplies of cheap hydro-electric power, together with the oil, and fuel available from the Long Beach oil fields provides the fuel and power needed by industries. Also, it is a proven fact that irrespective of money wages in this district, there is more efficiency than in any other portion of the United States and the per-unit wage cost is less than elsewhere, due to the greater amount of work that can be done out of doors and the less rigorous though vigorous climate.

Also, because of climatic conditions, the original capital out-lay in the organization of industrial plants is less than in other portions of the country.

This city has built to its present position on a solid foundation, largely as a result of the progressive spirit of its citizens, its natural position, and of the important supplies of capital which are available for legitimate developments. The fact that it has become a city of 100,000 people today as compared with only a little more than 2000 people in 1900 is evidence of the extent of that growth in the past.

The fact that its building permits are now regularly exceeding a million dollars a month and that its bank clearings place it as the second commercial city of Southern California, being exceeded only by Los Angeles, are evidences of its present important position.

With the city of Los Angeles the gateway for the tourist and homeseeker, it is the intention of The First National Bank of Los Angeles, the Los Angeles Trust & Savings Bank and the First Securities Company to call the attention of the people in Los Angeles to the development and opportunities in the various districts served by the merged banks, through articles published in the Los Angeles papers dealing with the various contiguous districts in the economic area served by these banks.

There can be no question but that Long Beach is today the Pacific-Southwest city of potentialities, worthy of very serious consideration on the part of the prospective homeseeker, worker and investor.

The First National Bank of Los Angeles — *Los Angeles Trust & Savings Bank*

CIVIL WAR IN CHINA PROBABLE

Chang Eso Lin is Busy Training Troops; Has Ample Money

[BY CABLE—EXCLUSIVE DISPATCH.]

PEKING, Aug. 20.—Signs multiply that China is likely to have a futher civil war, possibly precpitated by the imminent retirement from Tien Tsin of President Li Yuan Hung, coupled with the resignation of the Cabinet.

Gen. Chang Tso Lin has fully recovered from his spring losses and earnestly is training his troops under Russians and other foreigners, also having ample money.

Gen. Wu Pei Fu is unable to obtain constructive action in Peking by his dictatorship and sees increasing signs that Gen. Chang, with support from the Anfu clique, hopes to take advantage of the present situation in Peking by a renewed effort to dominate the capital politically. While a small group honestly is striving to bring re-unification, the fact remains that militarists are busier than ever, building machines to maintain individual supremacy in their respective spheres.

SLUGGERS ARE BUSY IN STRIKE

Chicago Workmen Shot and Stabbed; Physician is Missing

[EXCLUSIVE DISPATCH.]

CHICAGO, Aug. 20.—Despite the belief that the rail strike will be settled this week, strikers and professional sluggers are increasing their acts of violence in the Chicago. Following the attempt yesterday evening to destory the Chicago district. Following the attempt yesterday evening to destroy the Chicago and Eastern Illinois shops by strikers or their friends.

A staff physician for one of the roads is missing and it is feared he has been abducted and flung into the lake or river by strikers because he had attended several nonunion men who had been beaten. He has now been missing two days.

In the attempt to destroy the Eastern Illinois shops, strikers or professional bombers rode up in two cars and hurled the bombs. These exploded with terrific force but fell twenty feet short of the shop entrance. Glass in buildings for a radius of several blocks was broken. The sixty employees of the shop were not injured but they quit work immediately and have not returned.

WAR HURTS SOCCER PROFITS IN ENGLAND

[BY CABLE—EXCLUSIVE DISPATCH.]

LONDON, Aug. 20.—The effect of the war was shown in the failure of many of the leading soccer teams of Great Britain to show a profit last season. Although Huddersfield Town won the English cup, the big classic which attracts 100,000 or more to the final game, they were behind $9000 on English League games. They lost over $60,000 and the cup tie receipts helped them greatly.

KLAN PURCHASES CAVE IN OZARKS

[EXCLUSIVE DISPATCH.]

SPRINGFIELD (Mo.) Aug. 20. Local members of the Ku Klux Klan have purchased a large tract in the Ozark mountains and will use it in staging their ceremonies. The purchase includes Percy's Cave, a subterranean chamber which has been the wonder of tourists. It is said the cave will be transformed into a temple for the klan. It is easily guarded and is large enough to hold thousands of men.

LUCKY STRIKE
"IT'S TOASTED"
Cigarette
It's toasted. This one extra process gives a rare and delightful quality—impossible to duplicate.
Guaranteed by
The American Tobacco Co.

CONN
Saxophones
Always in the Lead Catering to Professional Needs
Now can be had in vivid, radiant colors.
Gold inset with jewels, delicate shades of rose, green, blue or black and silver.
Cleverly attractive for soloists, quartets or orchestras.
Cost Only $20 Extra
See Birkel Co. Brilliant Window Display This Week! An Artistic Sensation.
Conn Saxophones are Preferred by America's Leading Bands and Orchestras.
Birkel Co. are sole agents for Conn Musical Instruments.
As a public service tickets are sold here for summer concerts at Hollywood Bowl by members Philharmonic Orchestra.
BIRKEL COMPANY
446-448 So BROADWAY
Exclusive Agents
STEINWAY and DUO ART

Visit San Francisco
Where the sun never scorches—Average temperature, June-July-August 58° U. S. Weather Bureau report
The salt air and sea breeze effect a bracing, comfortable and invigorating climate for your vacation
San Francisco is America's Most Attractive Summer City
Here you enjoy Trotting Races, Golfing, Boating, Fishing, Salt Water Bathing, Motoring, Scenic Rides, Hiking, Horse Back Riding, Aero Flights, Theatres, Comfortable Hotels.
San Francisco Restaurants are famed the world over—they have an atmosphere all their own. The food served is out of the ordinary and the prices are moderate.
You will enjoy every minute you spend in San Francisco
Write the San Francisco Convention & Tourists League Exposition Auditorium for further information and descriptive folders.

When in San Francisco Stop at the Hotel Bellevue
RATES Single Rooms $2.50, $3.00, $3.50 a Day Double Rooms $4.00, $4.50, $5.00 a Day All Rooms With Bath
Table D'Hote Breakfast and Luncheon 50c and 75c
Table D'Hote Dinner Every Evening $1.50
A La Carte Service All Day
Geary and Taylor Sts. Frank Harper, Mgr.

Santa Fe
MEN WANTED
Wanted—Men of the following crafts to take places of men now on strike:
Machinists
Boilermakers
Electricians
Sheet Metal Workers
Pipe Fitters
Coppersmiths
Tinners
Car Inspectors
Car Carpenters
Car Truckmen
Water Service Men
and helpers of all crafts.
Apply to office of MECHANICAL SUPERINTENDENT, 644 KERCKHOFF BUILDING, LOS ANGELES.
The Atchison, Topeka and Santa Fe Railway Company

WATCH HOSPITAL
DURING THIS WEEK We Will Repair American Watches for $1; Swiss Watches for $2; Material Sold at Wholesale.
JACOBS, Jeweler, 142 So. Broadway

Windsor Square
Wilshire's Highest Class — Lowest Priced Residence Property.
R. A. ROWAN & CO.
300 Title Insurance Bldg.

The Times Free Information AND Resort Bureau

CORNER FIRST AND BROADWAY

Is for the accommodation and benefit of persons seeking interesting routes of travel, desirable hotels and rest, recreation and recuperation at the seashore or in the mountains. Particulars are furnished by competent attendants and by correspondence to the general public regarding rates and attractions of railroad and steamship lines, hotels and pleasure and health resorts. Descriptive circulars and transportation literature are kept on hand for inspection and distribution. This service is absolutely free. Literature may also be obtained at the Times Branch Office, 411 South Spring Street. Phone: Pico 100. Automatic 10391.

Resorts

BIG BEAR LAKE

"Where the Skyline Meets the Pines"

Why not spend your vacation on the largest lake in Southern California, in the heart of the San Bernardino Mountains?

BIG BEAR LAKE you will find delightful during August and September, with a diversity of amusements, such as boating, fishing, swimming, riding, hiking, tennis, dancing, theaters, etc.

Within five and a half hours of Los Angeles over four safe and ever awe-inspiring highways.

Accommodations in housekeeping cabins, European and American plan hotels, within the reach of all.

For information:

Automobile Club of So. California. 1334 S. Figueroa St.

The Log Cabin, Pacific Electric Bldg.

All Motor Transit depots, and information bureau, 5th and Los Angeles Sts.

The Times Information Bureau.

SEE BIG BEAR NOW

Largest Log Cabin Hotel in the World

Modern. Pine Knot, Big Bear Lake.

Write us for our beautiful booklet about "Pine Knot With a Camera."

Reservations, Peck-Judah, 732 South Spring Street, or telephone, telegraph or write Pine Knot Lodge, Pine Knot, California.

The "TIOGA PASS" Route 250 miles Yosemite-Tahoe Either Way

Too Much to Tell!

Books on Yosemite National Park would fill a city library. The Park offers so much of scenery and recreation that only a glimpse can be given in an advertisement. Why not ask for free discriptive booklet? You will find detailed information about—

—"Tioga Pass Route" tour, daily in both directions between Lake Tahoe and Yosemite Valley, across the crest of the Sierra Nevada range.

—"YTS" Auto Tour of Yosemite National Park, including Hetch Hetchy, Mariposa Big Trees, Glacier Point and Yosemite Valley.

—August and September recreations in the High Sierras.

YOSEMITE NATIONAL PARK CO. 511 So. Spring St. Tel. 110-09 Los Angeles

Yosemite Lodge—$5.50 and $7.50 American Plan

Yosemite Lodge Annex—$1.50 European Plan, Cafeteria in Connection.

BREAKFAST RIDES

The lover of outdoor life finds keen delight in the fascinating and healthful recreation—for nowhere in California, one finds a more beautiful region with such magnificent bridle paths and picturesque canyon retreats. EXCELLENT GAITED HORSES.

BEVERLY HILLS HOTEL and BUNGALOWS Am. Plan from $6

Where all comforts of home are found and sports enjoyed under perfect conditions. DELIGHTFULLY COOL AUGUST DAYS.

Phone 60301. Stanley S. Anderson, Beverly Hills.

MT. WILSON

Elevation 6000 feet. Hotel and cabins open year round. STRAIN'S CAMP—housekeeping tents at reasonable rates. Grocery store, cafeteria, delicatessen. Dancing every night. Auto road open to public. Public auto camping grounds. Daily comfortable stages from Los Angeles and Pasadena. Largest observatory in the world, open to the public every Friday night. Secure tickets, Mt. Wilson observatory office, Lake and Santa Barbara Sts., Pasadena. Museum open daily from 1:30 to 4:15 p.m. See the valley at night by their lights—a sight never to be forgotten. For information, Peck-Judah, Los Angeles or Fair Oaks 34-F-4, Pasadena. W. E. Cory, Mgr.

Paso Robles Hot Springs Hotel

Hot Sulphur and Mud Baths, remarkably radio active and curative. Sporty golf course. Beautiful scenery and fine roads. On highway and S. P. R. R. Midway between Los Angeles and San Francisco.

DR. G. W. TAPE, Manager.

FOREST HOME A Clean Mountain Resort

Modernly equipped — A real mountain home on the shady banks of roaring Mill Creek. Hotel and Housekeeping. Reserve early. Times Information or Manager, Forest Home, California.

INFORMATION on MOUNTAIN RESORTS and VACATION PLACES at PECK-JUDAH 732 South Spring Street

Lake Arrowhead IN ARROWHEAD WOODS

"CALIFORNIA'S FINEST PLAYGROUNDS" ONLY FOUR HOURS AWAY. Mid-week parties Dancing every night.

SANTA MONICA-OCEAN PARK HOTELS AND APARTMENTS

MIRAMAR

To entertain friends most pleasantly Motor west on Wilshire to the sea For Luncheon, Dinner and Afternoon Tea At the Miramar.

Hotel Windermere, Santa Monica

A quiet, exclusive family hotel on the American Plan. Located on the Palisades of the Pacific. Phone 22291. Golf Privileges. Reasonable Rates.

Los Angeles Hotels and Apartments

Hotel Stowell LOS ANGELES 414-416-418 SOUTH SPRING ST. FIREPROOF 275 ROOMS, EACH WITH PRIVATE BATH CAFE OF POPULAR PRICES IN CONNECTION RATES FROM $2.50 "Rest easy at the Stowell"

HOTEL IMPERIAL FAMOUS FOR GOOD BEDS

SPECIAL WEEKLY RATES FOR SHOWER AND TUB BATHS.

Telephone 60122—Bdwy. 4765. 919 S. Grand Ave.

PHOTOGRAPHS RARE DANCE

Caapi, Ceremony Believed Extinct, Still Flourishes Among Indians on Tiquix River

[EXCLUSIVE DISPATCH.]

NEW YORK, Aug. 20.—Returning on the steamship Polycarp from South America, where he had been for eighteen months a member of the Mulford biological exploration expedition which explored the Amazon basin, Gordon MacCreagh, ethnologist, brought back with him still and motion pictures of the caapi, a devil-devil dance which scientists have thought extinct, but which still flourishes among Indians on the Tiquix River.

"The caapi takes its name from the drink which is used in the dance," said Mr. MacCreagh. "The drink is made from a vine which is cut down and boiled. The caapi ceremonial, which we thought was extinct, was found in full swing in the sections we visited.

LASTS TWO DAYS

"The dance lasts two or three days. The Indians dress in full regalia with many feathers and ornaments.

"Early on the second afternoon the chief offers the caapi bowl to those who have elected to take caapi. The dancers sip from the bowl and this continues until dusk when the women are ordered to the barracks in which forty or fifty families live together. The chinks are covered and guards are posted to prevent the women from observing the dance, for it is death for the women who see it.

"The dancers settle down to a serious mood now and at dusk each dancer gets a reed pipe which makes a sound like an owl or a cat. Then they begin the long rythmic dance.

"Suddenly you hear the devil-devil in the distance. The devil-devil, as far as we could learn, is the only supernatural belief the Indians in this region have. It is the evil spirit called Jumpary. The Jumpary blows his horn with penetrating sound that is eerie. You can't place it.

DEVIL IN DISGUISE

"The sound grows nearer and nearer until suddenly you notice four or five men you have not seen before. They are Jumpary men and carry long horns. One of them is the devil in disguise. The devil is supposed to have entered into him.

"One of the dancers, braver perhaps than the rest, then taps one of the devil-devils on the shoulder. The Jumpary man unlooses a long whip. He swings it with all the force he can command and the cruel lash whistles on the shoulders and breast of the dancer. The whip raises terrible welts. If the dancer flinches or winces it means the devil-devil will get him some time in the woods and his life won't be worth a bead. If he does not flinch it is his turn and the lash is now laid on the body of the devil-devil. Each man must feel the whip on his body and the devil-devils have to go through the ordeal many times, for there are generally thirty or forty dancers in the ceremony.

"The natives indulge in the dance when they feel the need of propitiating the evil spirit when there is a failure of crops or some other phenomenon they believe is caused by the evil spirit."

Mr. MacCreagh brought back with him some of the caapi.

INDUSTRIAL SITUATION IMPROVING

Harding Convinced Rail and Coal Strikes Will be Settled Soon

[EXCLUSIVE DISPATCH.]

WASHINGTON, Aug. 20.—Administration leaders are highly optimistic over the industrial situation which has shown signs of improvement in the last few days. President Harding believes the settlement of the railroad trouble, which is likely to come early in the week, will make unnecessary a struggle for supremacy between the government and that great industry.

Regarding the coal strike situation, there are indications that the President's declaration for "more government in business and less business in government" may serve to defeat his proposal for a Federal coal purchasing agency.

It is evident that the industrial skies are clearing. The partial settlement of the coal strike will open a large number of mines and tend to relieve anxiety in that direction. Illinois and Indiana operators, and others not represented at the Cleveland conference, are expected to work out some sort of an agreement with the unions, but it is not thought there will be lengthy delay in opening the mines in those States. Kansas reports its mines are operating to the extent that they can supply all the needs of the State.

The rail situation is decidedly improved. Mail trains are arriving on time everywhere and there is little delay in the operation of other trains. Several industrial plants that have closed down or curtailed production because of lack of fuel, due to the coal and rail strikes, are expected to resume at full capacity within two weeks, thus removing the specter of thousands of men made idle on the verge of winter.

Resorts

HOTEL SEATTLE

Pioneer Square

Seattle, Washington

200 Large, Clean, Airy Rooms

Newly carpeted and redecorated.

Rates: $2.00 single—$3.00 double. With bath: $3.00 single, $4.50 double.

First-class Cafe in connection. Club Breakfast, 30c; Lunch, 60c: Dinner, $1.00.

R. L. Hodgdon, Manager

Note: Owned and operated by Americans

C. E. TOWLER OLANCHA, or LONE PINE

High Up in the Pines

GOLDEN TROUT CAMP

HUNT—FISH—REST

Tents Eats Pack Stock

27 Blue Sea Cottagettes

LA JOLLA

Clean—Cozy—Wonderful Shore. $8 to $18 a week. Week-end parties. You'll like Blue Sea. A. E. Hern, La Jolla, California.

HOTEL TRUFFO

New building and furnishings, hot and cold water—Shower and tub baths—Excellent service — $1.00 day—Permanent $5.00 week, two persons $7.00. 512 Sunset Blvd. Phone 63702.

San Francisco Hotels

Hotel Cartwright

Sutter near Powell San Francisco

Eight Floors of Solid Comfort

Every Room with Private Bath

European Plan

Daily Rates, $2.00 to $2.50 Single

$2.50 to $3.50 Double

Twin Beds $4.00

Monthly rates from $50.00 single with private bath.

W. M. TURNER, Manager.

go to EUROPE on a Canadian Pacific Liner

Sail from Montreal or Quebec—historic and romantic cities in Old French Canada. For two days down the picturesque St. Lawrence, then only four days on the open sea.

W. McIlroy, Gen. Agt. Pass. Dept. 605 S. Spring St., Los Angeles, Cal. Phone: Pico 3499-820461 or local steamship agents

to— Cherbourg Southampton Hamburg Liverpool Antwerp Glasgow

HOUSE WILL GET TARIFF BILL TODAY

Differences With Senate Include Valuation Plan in Assessing Duties

[BY A. P. NIGHT WIRE.]

WASHINGTON, Aug. 20.—The House will get the tariff bill back from the Senate tomorrow just a year and month after it first acted upon it. Republican leaders plan to send it to conference under a special rule with Representatives Fordney of Michigan; Green of Iowa, and Longworth of Ohio, Republicans, and Garner of Texas and Collier of Mississippi, Democrats, as the probable House managers.

The conference committee will begin this week the task of composing the 2000-odd differences between the Senate and the House. The question of American valuation, which the House approved as the basis of assessing ad valorem duties, may be referred to the House for a special vote, Representative Fordney having announced that he would hold out for this plan in conference and let the House settle the issue.

The general expectation at the capitol is that the House will recede, accepting the Senate foreign valuation plan with the so-called flexible tariff provisions under which rates might be raised or lowered by the President to meet changing economic conditions.

NEWBERRY DEFENDED BY HUGHES

Secretary of State Says Michigan Senator Victim of Political Foes

[BY A. P. NIGHT WIRE.]

WASHINGTON, Aug. 20.—Secretary Hughes, in a letter made public tonight by the Republican National Committee, expresses the conviction after a review of the Newberry case "That Senator Newberry was wrongly and most unjustly convicted."

The secretary, writing to the Rev. Mr. Hugh B. McCoulley of Patterson, N. J., in response to an inquiry as to the "facts" in the Newberry case, gives in detail the findings of the courts, especially the Supreme Court, which set aside the conviction of Mr. Newberry and then concludes:

"Despite the long period of preparation, the rigid, careful choosing of their ground, the long drawn out trail, the attempt in every possible way to besmirch, and the zeal, ability and even bitterness of his pursuers, their endeavor to establish a violation of law on the part of Senator Newberry completely failed, and accordingly Senator Newberry stood as a Senator duly elected by the people of the State of Michigan and entitled to his seat in the Senate of the United States."

DEFER MEETING ON COLORADO

(Continued from First Page)

towering and vitally important figure in national affairs. Under the law as adopted the meetings of the commission can only formally consider matters before it when the Federal member is present and a suggestion that informal meetings might be held without Mr. Hoover has met with no support.

Some action will have to be taken by the commission on legislation that may come before Congress as it is regarded as a foregone conclusion that congressional leaders will only act in favor of legislation recommended by the commission. President Harding told some visiting Californians recently that no legislation can go forward without a direct expression of the commission.

When Congress finally acts on the Colorado River matter it will almost certainly be along flood control lines. Mr. Hoover has already indicated that he will insist on the earliest possible action to control the flood waters and remove the menace from Imperial Valley and that such control will be the first consideration, the matters of extending irrigated areas and development of power to come as secondary considerations.

Because of Mr. Hoover's efforts and the favorable attitude of the administration which he represents the Colorado River project has been lifted out of the realm of conversation and is now in a fair way to be achieved. Mr. Hoover, fully comprehending not only the engineering but the economic and financial phases of the great Southwest project, has been able to remove many difficulties and to lay the righ kind of foundation for real results.

The hopes of Imperial Valley and other communities interested in the control of the Colorado River rest almost solely on Secretary Hoover. He is the man largely responsible for the fine progress that has been made by the Colorado River Commission and he is the man who will have most to do with the further steps that must be taken before the actual work of building a control dam is started. That is well understood here in Washington, where the efforts of politicians to use Mr. Hoover's achievements to get votes for themselves are readily recognized as the same old transparent subterfuge.

Attempts to subvert Secretary Hoover's effective and constructive work for political purposes have, however, proved to be a boomerang in Senator Johnson's case. Senator Johnson has done nothing except to introduce a bill which was written by somebody else and handed to him, yet he has proclaimed in season and out that he is the real champion of the project and that his political enemies are trying to block the enterprise.

DANGEROUS WEAPON

In trying to use Secretary Hoover's Colorado River success to get votes for himself Mr. Johnson has used a dangerous weapon, for it has served to emphasize the fact that Mr. Johnson is a bitter opponent of Secretary Hoover, whereas his opponent in the coming primary is Charles C. Moore, a close friend of Mr. Hoover and an eminent engineer in the bargain.

People interested in the Imperial Valley are asking the question: Who can best help Mr. Hoover in his great task of harnessing the Colorado River, Hiram Johnson, who hates him, or Charles C. Moore, who would bring to Washington the utmost friendliness to Mr. Hoover, as well as engineering knowledge and an intense, genuine advocacy of the Colorado project?

BONUS BILL ATTACKED

(Continued from First Page)

it is beginning to respond to a rigid application of comercial and govermental economics, and show signs of recovery from what has been one of the most intense financial shocks in the history of the world, will, under the bonus proposal of the Senate Finance Committee, be again subjected to a financial burden, which must necessarily continue if not enlarge a system of national taxation which has been largely responsible for retarding the nation in its endeavors to regard its commercial supremacy.

BONUSES GRANTED

"The nation has already voted a $370,000,000 cash bonus to veterans, so the present proposal is for a second bonus, and for the veterans who live in the fifteen States who have voted $223,000,000 in bonuses, the present bill, if it passes, will constitute a third cash bonus.

"And this within four years of the war. The veterans' bureau for the fiscal year ending June 30, 1922, spent $481,000,000 for disabled veterans. It expects to spend $513,693,000 during the current fiscal year. It is estimated that $1,000,000,000 a year will be required within a few years to care for disabled and incapacitated veterans."

Despite organized attacks against it, passage of the bill is practically assured, although it is not known what President Harding will do with it when it reaches him. Some of his official associates insist that he will veto it in the form in which it is expected to pass. Its champions, however, are not worrying because several polls of the Senate have indicated that it could muster a two-thirds majority to pass over a Presidential rejection.

How long the Senate debate will run is doubtful. Leaders in charge of the bill had thought it could be passed in a week and have endeavored to obtain a unanimous consent agreement for a definite date for a final vote on the bill on that theory. Opponents of the bill, however, insist that the debate will extend for several weeks. Senator Borah, Idaho, one of the Republicans who was opposing the bill, has refused to enter into any agreement involving a vote on the bill. Senator Borah had indicated that he expects to talk on the bill at great length.

Senator McCumber, North Dakota, chairman of the finance committee, who will present the measure, will make the opening speech in its favor.

WATCH FOR FIRES

[EXCLUSIVE DISPATCH.]

MILWAUKEE, Aug. 20.—Ninety forest rangers are on guard against forest fires in Northern Wisconsin, but no reports of destructive fires have been received from any districts the past week, Rudolph Scheibel, secretary of the Conservation Commission, announces.

August is your last chance to buy back east excursion tickets

Santa Fe

Ask Santa Fe Agents

Geo. T. Gunnip Div. Pass. Agt. 221 So. Broadway Phone Bdwy 6600

or Santa Fe Depot Phone Main 8225 Los Angeles.

Long Beach 220 W. Ocean Blvd.

Ocean Park 159 Pier Avenue

San Pedro 523 Beacon St.

Tickets to and from Europe— All trans-Atlantic lines

$86.00 round trip Chicago

proportionate reductions to many other points

On sale daily to August 31. Limited for return to Oct. 31

Liberal Stopovers

Santa Fe all the way insures uniformity of service

Fred Harvey Meals

Grand Canyon Line

NOTICIAS MUNDIALES DE ULTIMA HORA

En obsequio a nuestros numerosos amigos de habla española, y para beneficio de los lectores americanos del Times que estudien esa lengua, publicamos diariamente esta columna en castellano, con un extracto de las más importantes noticias de última hora.

Un conocimiento práctico del español es de grandísima utilidad en este país, especialmente en el suroeste; como lo demuestra el hecho de que en Los Angeles solamente, hay más de 15,000 personas que estudian ese idioma con profesores oficiales o particulares. Para esos estudiantes será un buen ejercicio leer todos los días esta sección, donde encontrarán las palabras y frases mas usuales del lenguaje español.

NOTAS TELEGRAFICAS

Noticias de Washington

WASHINGTON, agosto 20.—Como el proyecto de ley del plus del soldado va a entrar al debate y votación final en el Senado, los adversarios de esta medida reanudarán su actividad. La Cámara de Comercio de los Estados Unidos ha dirigido una nueva excitativa a los hombres de negocios para que se opongan a esa ley; pero es seguro que será aprobada.

Aumenta el optimismo de la administración en lo que respecta a la perspectiva de solucionar la huelga ferroviaria en esta semana. El mismo deseo que expresó Harding de que haya menos negocio en el gobierno, puede acarrear el rechazo de su proposición de establecer una agencia gubernativa para la compra de carbón.

El plan americano de avalúo es el principal obstáculo para que se expediten los trabajos de los conferenciantes de la Cámara de Diputados y el Senado sobre el proyecto de ley de arancel aprobado el sábado por el Senado.

El Senador Medill McCormick, de Illinois, en carta que dirigió a una señora de Evanston, manifiesta que sus pasados actos prueban que no se opone a que las mujeres tomen parte en la política.

La legislación sobre subsidios a barcos, sobre la que tan urgentemente ha insistido el Presidente, parece que recibirá carpetazo en este período del Congreso.

El Comité Republicano Nacional ha publicado una carta de Charles E. Hughes, Ministro de Estado, que fue el defensor del Senador Newberry en el asunto de los gastos de campaña, ante la Suprema Corte, en la que dice dicho Ministro que el Senador por Michigan no fue culpable de violación alguna de la ley.

El General Wood Pospone su Viaje

MANILA (Islas Filipinas) agosto 20.—No regresará el Gobernador-General Wood en Enero a la Universidad de Pensilvania, como previamente lo había anunciado el secretario de la Asociación de Alumnos. Dice el General Wood que no ha podido arreglar todavía de modo definitivo su salida de Filipinas, pues cree necesario asegurar se lleve a cabo el programa de rehabilitación de cuatro años, lo que probablemente exigirá que permanezca allí hasta que se clausure la Legislatura a principios de Febrero; tal vez más tiempo, si hubiere una sesión extra.

Cuatro Víctimas de un Siniestro Ferroviario

GARY (Ind.) agosto 20.—Esta mañana murieron dos hombres, fueron heridos otros dos, y fue destruido un tren del Michigan Central, a una milla al este de aquí. Afirman los detectives del ferrocarril que el accidente se debió a que alguien sacó las alcayatas en un tramo largo de riel. Ha ofrecido el Michigan Central una gratificación de $1000 por la detención de los descarriladores.

NOTAS LOCALES

Celebración de los Veteranos de la Guerra Hispana

El vigésimo cuarto acampamento anual y la reunión de los Veteranos Unidos de la Guerra Hispana comenzaron oficialmente ayer a las 7 p.m., con unos 500 veteranos de dicha guerra ya inscritos. Los servicios de fogata fueron celebrados en el Instituto de la Biblia, calle South Hope 540, habiendo presidido P. F. Roller, edecán nacional.

Encuesta de los Cargos a Testigos

Hoy en la mañana se reunirán en comité tres miembros de la Asociación del Foro de Los Angeles para investigar los cargos de cohecho referentes a la supuesta compra de testimonio en el jurado de la Sra. Madalynne C. Obenchain, acusada del asesinato de J. Belton Kennedy.

Entran Tropas de Caballería

Ayer temprano, y con estricta sujeción al programa, cabalgaron al paso largo por Cahuenga Pass, haciendo una vistosa entrada a Los Angeles, las Tropas B y C, primer destacamento del 11 de Caballería de los Estados Unidos, que viene destinado a la exposición. Serán huéspedes de la ciudad y tomarán parte en el Desfile del Progreso durantel os quince días que dure dicha exposición.

Contrabando de Opiáceos

El contrabando de opio y otros narcóticos, de Mexicali a los Estados Unidos, está asumiendo serias proporciones, según manifiestan los funcionarios federales y locales de la frontera.

Atentado Contra una Señora

Ayer tarde se supo de un atentado criminal a la Sra. Frank Reinods, de 19 años, esposa de Frank Reinods, dueño de un garage en La Habra, Long Beach. Los Detectives Kane y Hawes fueron llamados al 163 de la Avenida Crescent por la joven hermana de Walter Hartley, obrero petrolero de 19 años de edad. La muchacha dijo a los oficiales que Reinods había ido allí a buscar a su hermano para matarlo. Reinods fue llevado a la comisaría, al comprobar que cargaba un revólver. Hartley ha sido encarcelado, y se espera que la Sra. Reinods obtenga orden de prisión contra él, jurando que la asaltó para violarla.

DEPORTES

Natacion

Johnny Weismuller, tenedor de 37 records mundiales de natación, anadió otro ayer a su lista en Chicago, al disminuir su própio tiempo en el recorrido de las 500 yardas.

Baseball

Los Angeles y Oakland se dividieron ayer un doble partido en el Parque Washington, ganando el primer juego el equipo de aquí, por 5 a 4, y perdiendo el segundo por 3 a 2.

Vernon le ganó ambos juegos a San Francisco, por 6 a 2 y 4 a 3, habiéndose prolongado el último partido hasta 17 turnos.

Babe Ruth, campero exterior de los New York Americans, paleo ayer dos home runs en Nueva York, en el juego contra Chicago, haciendo subir a 26 su total de la temporada. Su segunda home run dio el triunfo a su equipo.

Futbol

Tal vez juegue en Pasadena el Club Atlético de Multnomah, Portland, Oregon, el día del Armisticio, en un partido de futbol

MONDAY MORNING

AUCTION 10 A.M., TODAY

AUCTION 115 SOUTH

RESTAU

KEMP AN

Steamships

CATALINA Boat Service

AUCTION August At 1034-

3 Player Pia

Twin Palaces of the Pacific YALE HARVARD

AUCTION TOMOR At 11 A. M. 2 Wonderf 1043-45

AUSTRALIA

Union

FURNITU How to Ge

IT WILL PA L. A. Auction A. H. W

VALLEJO

KBKBKBKBK

AUCTION DE LUXE

10 A.M., TODAY, AUGUST 21ST, 10 A.M.

At our Modern Salesrooms,

[illegible] AND 164 WEST PICO STREET (AT HILL ST.)

[illegible] week's regular sale holds many excellent AUCTION OP[illegible] in HIGH AND MEDIUM GRADES OF FURNITURE [illegible] HOUSE FURNISHINGS, including: [illegible] GRAND PIANOS; THOR ELECTRIC WASHING [illegible], 3-piece mahogany and cane parlor set; 6-piece mahog[illegible] and velour parlor set; 10 beautiful floor lamps; handsome 9-[illegible] mahogany Dining Suite; wonderful 10-piece, hand-carved [illegible]; 10-piece blue enamel Dining Set; beautiful Walnut [illegible] Ivory Bedroom Suites; Old Ivory, Brass and White En[illegible]; Mahogany and Old Ivory Dressers and Chiffoniers; [illegible] Metal Springs; Silk Floss, Hair and Cotton Mattresses; 75 [illegible] and Chairs, Porch Furniture; [illegible] ANGLO-PERSIAN, [illegible] CHENILLE, BODY BRUSSELS AND AXMINSTER RUGS [illegible], including 5 10x15 to 15x20 feet; 15 Oriental Rugs and [illegible]; ALLOVER WHITE ENAMEL SIDE OVEN DIRECT AC[illegible] AND ECLIPSE GAS RANGES; Ideal two-hole Fireless [illegible]; SINGER DROPHEAD SEWING MACHINE; 5 Refrigerators, [illegible] pounds ice capacity; BEDDING, BED and TABLE LINEN; [illegible], Glassware, Kitchen Furniture and Utensils and many other [illegible] of interest. SALE STARTS AT 10 A.M. BE ON HAND PROMPTLY.

AUCTION LUXURIOUS

115 SOUTH CATALINA STREET

[illegible] car to 3rd st. and Catalina—Walk 2 blocks north.

10 A.M., TOMORROW, AUGUST 22ND, 10 A.M.

Including Mahogany Cabinet Victrola and Records. [illegible] MODEL PEERLESS COUPE in perfect mechanical condi[illegible], new rubber.

[illegible] have been commissioned to sell the FURNITURE and FUR[illegible] of the luxuriously appointed Wilshire home of Dr. [illegible] E. J. Doran at the above address. These furnishings have [illegible] care and attention and to all appearances and pur[illegible] are like new. To those who appreciate the beautiful in [illegible], this sale will appeal—especial attention is called [illegible] magnificent collection of 8 ORIENTAL RUGS, several of [illegible] are indeed rare specimens.

[illegible]-ROOM—Magnificent Overstuffed Chesterfield upholstered [illegible] Mulberry and Split Velour; this Chesterfield opens into a [illegible] bed; handsome overstuffed Day Bed upholstered in two-[illegible] Mulberry Split Velour—a companion piece to the Chesterfield. [illegible] Sofa Pillows, handsome overstuffed Rocker upholstered [illegible] Mulberry and Taupe split velour; attractive mahogany [illegible] Wing Rocker; Cretch Mahogany oblong Colonial Library [illegible]; Gorgeous Parlor Lamp, massive hand carved mahogany [illegible] with an indescribably beautiful gold lace shade, complete [illegible] a cost of over $275; beautiful Parlor lamp with [illegible] carved polychrome pedestal and gold lace shade trimmed in [illegible]; beautiful triple arch polychrome Mantel Mirror; [illegible] ANTIQUE FARAHAN ORIENTAL RUG; 3.1x6 IRAN [illegible] RUG; 3.4x6.3 IRAN ORIENTAL RUG; 3x5.8 ANTIQUE [illegible] ORIENTAL RUG.

[illegible]-ROOM—Wonderful ITALIAN RENAISSANCE DINING [illegible], in two-tone effect and comprising 42x60 elongated table, 6 [illegible] chairs, including host chair with blue silk brocaded seats, [illegible] unusual buffet; gorgeous 8-piece Limoges Water Set [illegible] 14-karat solid gold and comprising water pitcher, 6 goblets [illegible]; 6 sets of imported china including a 14-piece fish set, 14-[illegible] set, 7-piece corn set, 25-piece berry set; 14-piece lob[illegible] set; 12-piece asparagus set; 8.5x11.1 ROYAL ARAK ORIENTAL RUG.

[illegible]—Magnificent 8-piece hand carved SHERATON MOTIF, [illegible] Walnut Boudoir Suite, comprising wonderful bed, spring, [illegible] mattress, massive dresser with 48-inch French bevel plate mir[illegible], chiffonier with 36-inch French bevel plate mirror, cedar chest, [illegible] and rocker, a marvelous 5.6x9 ANTIQUE BOKHARA ORIENTAL RUG; 3.2x6.2 Blue BOKHARA ORIENTAL RUG.

MAID'S ROOM—7-piece Old Ivory Bedroom set, including bed, [illegible], mattress, dresser, chiffonier and 2 rockers; BIRDSEYE [illegible] CABINET SEWING MACHINE, oak writing desk, 9x12 [illegible] RUG, a large assortment of BEDDING, BED and TABLE LINEN, including Spreads, Blankets, Comforters, Sheets, Towels, etc.

MISCELLANEOUS—Curtains and drapes throughout home; 20 [illegible] of BLUE WILTON HALL RUNNER; 2 Card Tables; Library [illegible] Books; WEDGEWOOD ALLOVER WHITE ENAMEL SIDE-OVEN GAS RANGE; Porcelain lined Refrigerator, 200 pounds ice capacity; Aluminum Kitchen Utensils, many other items equally interesting. SALE BEGINS AT 10 A.M. BE ON HAND PROMPTLY.

[illegible] OPEN FOR INSPECTION TODAY, 10:30 A.M. TO 4.30 P.M.

RESTAURANT AUCTION

WHITE MINT CAFE

1339 SOUTH HILL STREET

11 A.M., WEDNESDAY, AUGUST 23RD, 11 A.M.

Including all stock on hand and excellent four-year lease. Seating capacity 40 persons—equipment cost over $1800.00. To be sold at public auction as a whole and a going business.

This excellently equipped and paying cafe is commercially one of the best business opportunities ever offered in Los Angeles at PUBLIC AUCTION.

[illegible] Counter, 16 revolving stools, 6 round tables, 24 chairs, [illegible] National cash register, cigar case, silverware, glassware, dishes, McCRAY REFRIGERATOR, gas ranges, hot plates, fully equipped kitchen. Beautiful lighting fixtures, etc., etc.

LUNCH WILL BE COOKED AND READY TO SERVE BY THE NEW OWNER.

[illegible] OVERLOOK THIS MOST EXCELLENT OPPORTUNITY. BE ON HAND PROMPTLY AT 11:00 A.M.

KEMP AND BALL, Auctioneers

[illegible] 162 and 164 West Pico Street 12168

"For Satisfactory Service and Best Results"

KBKBKBKBKB

GERMANY LETS CHANCE GO BY

Passes Up Opportunity to Join League

Nation Fails to Give Thirty Days' Notice

Fear of Stirring Up French Held Reason

BY NEWTON C. PARKE

[EXCLUSIVE DISPATCH.]

NEW YORK, Aug. 20.—Germany has lost her chance to be admitted to the League of Nations at the third session of the League Assembly, which convenes in Geneva early in September.

Unremarked by correspondents in Europe, the German government let August 6 slip by without making formal request that she be given a seat in the councils of the world organization. The League rules of procedure, adopted at the first session in 1920, provide that a nation desiring membership must make formal application at least thirty days before the Assembly meets. She must act herself; no friendly power can present her candidacy.

Whether the Wirth government deliberately avoided stirring French hostility by asking that the door be opened to Germany this year, or whether in the midst of the Reich's internal political strife and external debt troubles the matter simply was forgotten, is not known. It seems likely that the first reason is the true one, yet Hungary lost the opportunity of having her candidacy considered last year because her Foreign Office dilomats utterly overlooked the League rule regarding the filing of applications.

EVERBODY FORGOT

An imposing Hungarian delegation reached Geneva last year a fortnight in advance of the Assembly opening, rented a large hotel suite, and began to issue propaganda through the European press in favor of Hungary's admission. Apparently not even the Secretariat of the League bethought itself of the thirty-day limit and the Budapist envoy succeeded in working up quite a little excitement even before the Assembly met. Rumania, Jgo-Slavia, Czecho-Slovakia, and Poland all opposed letting down the bars for Hungary on the ground that she was dodging treaty obligations and that Emperor Charles, then sojourning in Switzerland was engaged in active plotting for the restoration of the monarchy.

A little Siamese girl, secretary to Prince Charron of the Siamese delegation, is credited with upsetting Hungary's hopes. She had no interest in Hungary, but she knew League procedure. She "tipped off" the secretary of or of the Rumanian delegates while fox-trotting at the Hotel des Bergues one night and the Hungarian goose was cooked.

The disappointed Hungarian delegates filed a formal application to be acted upon this year and fell back on the Danube. The recent death of Emperor Charles, coupled with the fact that Hungary has been on her good behavior during the last year, makes it almost a certainty that she will be admitted this year, joining Austria and Bulgaria in the former enemy "bloc" in the League Assembly.

SCRAP BREWING

Germany would have had strong support had she sought admission this year. Premier Lloyd George and Minister of Education Herbert Fisher, Britain's most active spokesman at the league meetings, had extended her an invitation to come in, not wholly for altruistic reasons, it must be added, but to give aid and comfort to the London delegates in the row that is brewing with France over disarmament.

This year's session of the League Assembly will bear close watching in the United States because of that row. At the first session in 1920 organization was the principal work accomplished. Last year it was the creation of the Permanent Court of International Justice. There was much discussion of disarmament in committees and some expressions on the floor of the Assembly, but by common agreement no specific action was proposed on that delicate subject which might have wrecked the league in its infancy.

This year the league may be said to be stripped for action in a disarmament fight. Lord Robert Cecil is going to Genoa as the representative of British South Africa with quite a definite plan for reducing land armies, addressed to the world in general, but aimed at France. What is more important Premier Lloyd George, it is now reported, will be in Geneva for a few days and go into action on the floor of the League Assembly for the first time with arms limitations as his theme.

Nothing so clearly reveals the crafty battle tactics of the British Prime Minister. Two years ago his regard for the league, if not contemptuous, certainly was not lofty. He did not profess to see in it useful machinery for solving Europe's problems and all the pressure put upon him by British Liberals failed to induce him to attend the first session, where his presence had been counted upon as a fine "press-agent" stunt for the league.

CALLED IT JOKE

Mr. Lloyd George's views were reflected by members of his entourage. During the critical meeting in Paris over the Upper Silesian question, when the Anglo-French Entente was near a breaking point, a settlement suddenly was reached early one morning after M. Briand, then French Premier, had paid an after-breakfast call on the British Prime Minister.

"Gentlemen," announced one of Lloyd George's secretaries to the waiting correspondents, "we have reached an agreement. The matter has been referred to the League of Nations."

Now this particular secretary had a reputation for "spoofing." The correspondents believed he was indulging in one of his usual pleasantries, and laughed.

"Don't laugh," he said, solemnly, "that's what I did when I heard it."

Ten to one

The one "Best Seller"

BISHOP'S ROUGH DIP CHOCOLATES

AUCTION SALE

The Entire Plant of Machinery, Fixtures Piece-Goods, Dresses and Trimmings of the Ryerson Co. will be sold at auction

MONDAY, AUG. 21, at 10 A. M..

On Premises

241 So. Broadway

Take Elevator at Rear of College Boot Shop.

By HRRY BLANK, Auctioneer.

The above High Grade Stock, consisting of:

5000 yards of Organdie, Voile, Dotted Swiss, French Gingham, Crepes, Silk, Georgette.

1000 Dresses, Bungalow Aprons, Smocks, Trimmings, Buttons, Yarn.

25 Machines, 61W142.

20 Power Tables.

2 Cutting Machines.

Safes, Cabinet Cutting Table, Time Clock, Chairs, Tables.

And immediately afterwards, will sell on Monday, about 2 p.m., the plant of

The Mission Frock Co.

On Premises

752 So. Los Angeles Street

By HARRY BLANK, Auctioneer.

Consisting of

Two 71-30 Buttonhole Machines; 1 Double Needle Singer Machine; 1 Singer Pinking Machine; 20 Singer 61-W Machines; 26 Power Tables; 25 Factory Chairs; Pressing Irons, Parts; Table, etc.

For further particulars Call 61539

AUCTION TODAY

August 21st, 9:30 a.m.

At 1034-38 So. Figueroa St.

Take West 11th Street Car

3 Player Pianos in Mahogany Cases

[illegible] living-room suites consisting of two and three pieces, in overstuffed and mahogany and cane, upholstered in silk velours, tapestry and mohair. These sets range in cost from $250.00 to $[illegible] respectively. Cabinet talking machines including Victrolas and Edison Diamond Disc; several odd living-room chairs upholstered in mohairs and velours, also some with mahogany and cane. Mahogany davenport and library tables, a good selection of floor, bridge and table lamps, sectional bookcase, mahogany end tables, tabourettes and pedestals; a large selection of Period dining-room furniture in suites and odd pieces, writing desks, four complete bedroom suites in Ivory and Mahogany, including Italian suites and twin beds, box, coil and steel springs, hair, silk floss and felt mattresses, several dressers, chiffoniers, vanities and chifforobes in Mahogany, Ivory, White Enamel and Fumed Oak; Mahogany day beds and davenport beds, sanitary couches, 150 inexpensive rockers and chairs, kitchen tables, electric vacuum sweepers; six side-oven white enameled gas ranges and smaller ranges; a good assortment of linens and bedding, kitchen utensils and many other articles of interest. This sale will last the entire day. Luncheon will be served to my patrons and guests.

LEWIS S. HART

LOS ANGELES' PROGRESSIVE AUCTIONEER—615-34

AUCTION! WEST WILSHIRE INCOME BUNGALOWS

TOMORROW, AUGUST 22nd

At 11 A. M. Sharp. To Be Sold as a Whole. Furniture by the Piece.

2 Wonderful 5-Room Furnished Bungalows

1043-45 So. Plymouth Blvd. N. W. Cor. Country Club Drive

Garage, Cement Driveway. House Open for Inspection All Day.

Corner Lot, High Ground—109x145

FURNITURE TO BE SOLD PIECE BY PIECE

How to Get There: West 11th Car on Broadway to Property. Motor out Wilshire Blvd. to Plymouth, South Three Blocks

IT WILL PAY YOU TO INVESTIGATE THIS IDEAL PROPERTY!

L. A. Auction Realty Exchange. Suite 203-4 Union Oil Bldg.

A. H. WEIL, *Auctioneer*, Phone 11528

ARRAIGNS JOHNSON'S METHODS

His Pretended Friendship With Roosevelt Hit by Dr. Pritchett

[EXCLUSIVE DISPATCH.]

SANTA BARBARA, Aug. 20.—Nothing said in the present campaign of the methods of the supporters of Hiram Johnson has aroused so much comment as the powerful arraignment by Dr. Henry S. Pritchett of this city of these political outcasts for their use of the name of Theodore Roosevelt.

Dr. Pritchett is well known as one of the executors of the Carnegie Foundation. He was a friend and associate of Theodore Roosevelt, and better than anyone else now living in California he knows Theodore Roosevelt's political life. He says:

"The supporters of Senator Johnson have tried to make much of Senator Johnson's friendship with Theodore Roosevelt.

"As a matter of fact, the two men never had any real friendship, nor had they any very great association. Roosevelt found it difficult from the beginning to endure Johnson's aggressive egotism, and, while Mr. Roosevelt welcomed his support in the beginning of the political movement which he was heading, he never found him a congenial or welcome companion.

"It was a sad day for Theodore Roosevelt when he exchanged the friendship of his old-time advisers and friends for the association of men like Hiram Johnson. And while Mr. Roosevelt, during the period between 1912 and 1917, stood loyally by Johnson, he came, in the later years of his life, to understand that while Mr. Johnson was giving him that lip service in the practice of which he was a past master, he was at the same time thrusting his knife into his back at every opportunity."

APARTMENT HOUSE MEN FOR MOORE

Organize Club to Aid Campaign for United States Senate

With the spontaneous support of most of the 150,000 persons living in apartment-houses of Los Angeles and vicinity, the large majority of whom are registered as Republicans, a new Moore-for-Senator Club has been organized in this city, with A. A. Franbach as president; H. C. Frank, first vice-president; E. H. Schuster, second vice-president; A. E. Hamilton, third vice-president; L. H. Smith, secretary.

The organization is to be known as the Los Angeles Apartment-House Moore-for-Senator Club, and it has a women's Auxiliary, in charge of Mrs. A. R. Paten, with Mrs. A. Gray and Mrs. H. C. Frank as assistants.

Mr. Franbach is owner and manager of the Ansonia Apartments. He is to be assisted in the campaign work by President L. W. Beebe, of the Apartment-House Association. The association has 750 members.

Dave Lockard, assistant secretary of the Apartment-House Association, is to be assistant secretary of the Moore-for-Senator clubs of the association. Meetings are to be held at the Ansonia, and also at the Schuster Apartments and the Regal Apartments.

RATHER LARGE

[EXCLUSIVE DISPATCH.]

LONDON, Aug. 20.—The tarpaulin which covered the center court at Wimbledon, London, tennis championships to protect it from rain is an immense affair. It required two derricks, fourteen men and fifteen minutes work to get it into position.

BUYS FILM THEATERS

[EXCLUSIVE DISPATCH.]

PHOENIX (Ariz.) Aug. 20.—The theaters and motion-picture houses of Phoenix have been absorbed, save for a few on the smaller places, by the Rickards & Nace Amusement enterprises, which has added the large Mauk's Columbia and the Elks Theaters to its "string."

I AM SELLING OUT

3 STOCKS OF MEN'S CLOTHING AND FURNISHINGS

DAN CASEY THE PRICE CUTTER

Come—You Will Buy

Bargains

$7.00 Value Heavy Broadcloth Silk Shirts Selling Out Price $3.95

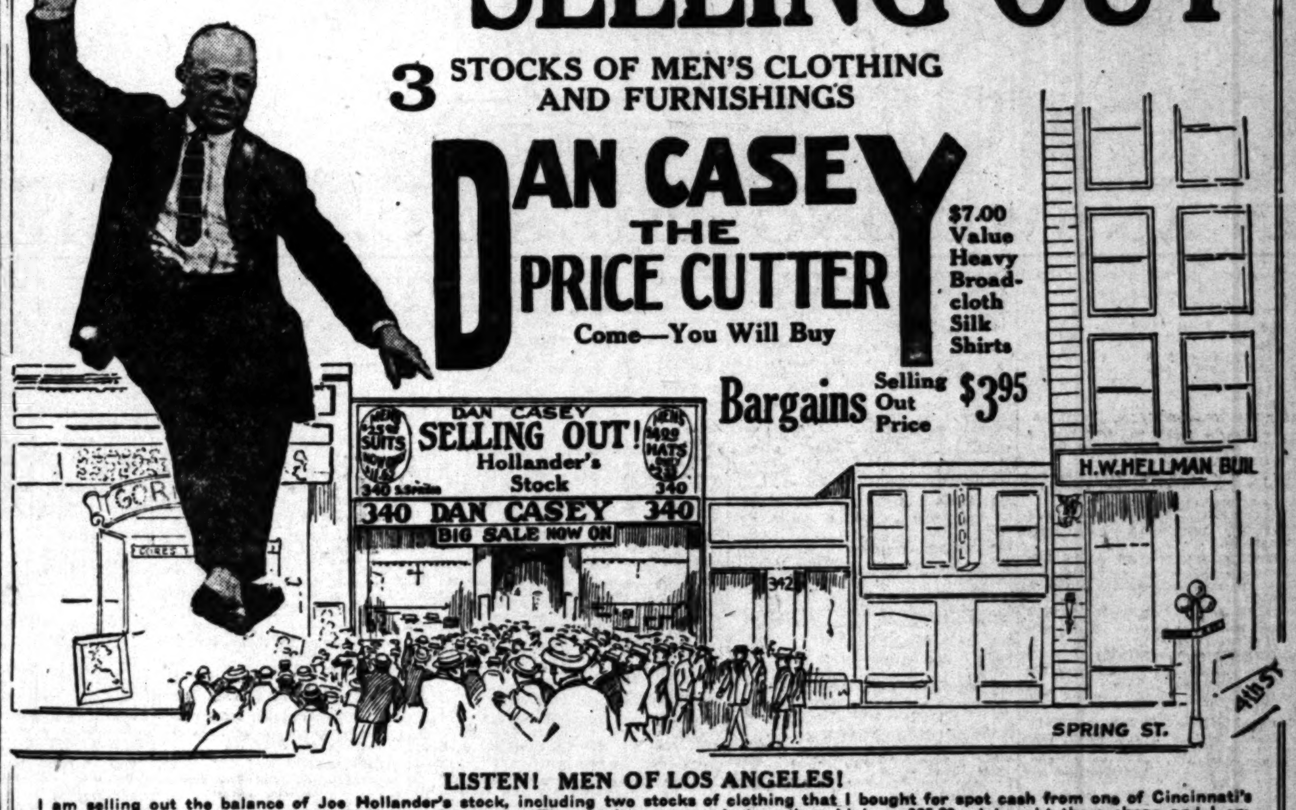

LISTEN! MEN OF LOS ANGELES!

I am selling out the balance of Joe Hollander's stock, including two stocks of clothing that I bought for spot cash from one of Cincinnati's and one of Baltimore's largest clothing manufacturers. These suits were made to sell as high as $35.00. I bought them cheap and I am going to sell them cheap, thereby fulfilling my promise to the men of Los Angeles. When I bought Joe out, I promised to give better values than was ever attempted before. I can frankly say that I am fulfilling my promise by selling at these unheard-of prices. Best is always sold first. My well-known employes, Mr. Peter O'Donohue, Mr. Frank Hogan and Mr. Emmett Murphy, as well as myself, promise to serve you to the best of our ability. It is not necessary that you need clothing. Buy your fall suit a little earlier and save HALF.

Men's Suits

Former Value to $25.00. These suits were made specially to order for a high-grade clothier. I bought them cheap from a Cincinnati manufacturer. These suits are good enough for any man. I will sell them at............. $11.65

ALL SIZES

Former Price $30.00. NEW FALL MODELS. Hand-tailored wool suits. These suits were positively made to sell for $30.00. Let me show them to you. Selling-out price $14.35

BETTER COME EARLY

Former Price $35.00. High-grade sewed, all-wool Belgian Serges, Tweeds, Velours and Hard Worsteds and they go at.. $17.85

A Snap—$25.00 value. All pure wool Suits, small sizes only, at $9.65.

BUY NOW AND SAVE MONEY

A few tailor-made Suits at $19.65—worth double. A few imported high-grade models at $23.50.

Straw Hats

$3.00 and $3.50 Values Sennet and Japan Panamas, the season's latest styles, selling out at........ $1.45

All $4.00 Felt Hats selling out at $2.35

Pants

$3.00 Value Worsted Dress Pants for $1.95

$6.00 Value all-wool Worsted Pants, now $3.95

Men's extra heavy high-back Overalls, $2.00 value... $1.39

$7.50 Value heavy Beacon Bath Robes, Choice patterns $4.85

$5.00 Value Men's Silk Pongee Shirts at $2.95

SHIRTS

Extra Big Special—Heavy Oxford Shirts, $2.00 value, now.. 95c

THREE FOR $2.75

$2.00 Value heavy Repp Shirts, now............ $1.39

$3.00 Value Silk "Jazz" Shirts, now $1.79

$3.50 Value heavy Russian Cord Shirts, now......... $1.79

$1.00 Value extra heavy blue Chambray Shirts, now....... 77c

All Silk Shirts Heavily Reduced

UNDERWEAR

75c Value Balbriggan Shirts, Drawers, now 45c

$1.50 Value fine lisle Union Suits, now........... 85c

$2.50 Value Cooper lightweight Union Suits, each.. $1.59

$1.50 Value Athletic Union Suits 79c

$3.00 Value medium-weight Cooper Wool Union Suits.. $1.95

$2.50 Value heavy Outing Flannel Pajamas......... $1.69

3 SUITS FOR $5.00

WHITE SERGE SILK STRIPED PANTS

Regular $8.50 value. High-grade serge pants, never before sold at this price. Selling out at.. $4.65

MAIL ORDERS FILLED ON DAY OF RECEIPT

SPECIAL—75c Values—Heavy SILK HOSE—35c Pair

DAN CASEY

340 South Spring

$2.00 Value CAPS, 95c

Arrow Soft COLLARS, 14c

Low fares Back East

to 54 cities throughout the country, every day until August 31.

The "Sunset Limited" leaves at 8:30 each morning—only four nights to New York. A 5-day ocean voyage between New Orleans and New York if you like, at no additional cost.

New York and return $147.40

Our new ticket office, main floor Pacific Electric Station, 6th and Main, is now open.

Southern Pacific

Ticket Office 212 West 7th Pico 2000

SOUTHERN PACIFIC LINES

Station 5th and Central Pico 2000

Odd Pieces of Furniture

that are too big or too small to fit in someone's home, may be just what you want for the den or living-room. Every day such articles are advertised in Times' Want-Ads, thousands of sales being made each week. See today's offerings.

Commercial Guide to Great Southwest

Manufacturing - Wholesale - Financial - Specialties

WHERE TO FIND IT

KEEP THIS LIST

IN ANSWERING THESE CARDS MENTION THE COMMERCIAL GUIDE

ABSTRACT, TITLE COMPANIES
California Title Insurance Co., 815 W Fifth st. Phone 10170—Main 5864.
L. A. County Title Co., 118 Temple st., corner New High. 14790.
L. C. Brand. Title Guarantee Building. [illegible]
Pomona Abstract & Trust Co., 211 N. Broadway. 62944. (Covers L. A. county.)
Riverside County Title Guaranty Company. 972 Main st., Pennsylvania Block, Riverside.

ABRASIVES—WHEELS, STONES
Pacific Abrasive Supply Co., 1087 S. L. A. [illegible] Dist. The Carborundum Co.

ACCOUNTANTS
MacLeod, A.D., I. N. Van Nuys Bldg. Pico 3900. Public accountants and auditors.

ACCOUNTANCY SCHOOLS
Accountants' Educational Institute, 600 Black Bldg. 12134. Book-keeping, higher accountancy.

ACETELYNE GEN'T'RS, SUP'S, ETC
Acetylene Generator Mfg. Co., 8681 South Park. Generator and welding apparatus, supplies.

ADDING & CALCULATING MACH.
Adding Machine Emporium, buys, sells, rents all makes. 1106 S. Hill. 67022.

ADDRESSING MACHINES
Addressograph Co. Phone Broadway 773. 706-7-8 Pacific Electric Bldg.
Elliott Addressing Machine Agency, Wm. L. Havis, Mgr., 116 Henne Bldg. 11848.

ADVERTISING—OUTDOOR DISP.
De Moulin, John Co., 114 E. Ninth. Walls and Bulletins.
Electrical Products Corp., 1128 W. 16th. West 7366. Electrical and theatrical supplies.
Foster & Kleiser Co., 1550 W. Washington st. Phone West 7250.

AMBULANCE SERVICE
Garrett Bros., 1237 S. Flower. Phone: 820080, Main 78.
Reed Bros.-Dellenbaugh Co., 1143 S. Flower st. Phones: Pico 3135, 12110.

APARTMENT HOUSES
Annexia, 2205 W. 6th. Tel. Manual, Wil. 4290; Automatic, 50667.
Ecostrum Apartments, 623 W. 5th st. Tel. Manual, Main 7374; Automatic, 60465.

APPRAISERS
Merrill, Leonard, State inheritance taxes. Washington Bldg. Bdwy. 1946.
Weeks, C.L., 521-22 Lissner Bldg. 61984.

ARCHITECTS
ENGINEERING SERVICE CO., Washington Bldg., 6[illegible] "If it's engineering we do it."
E. W. Stillwell Co., bungalow books, building plans, 910 California Bldg.
Eymann & Erbes, 626 Bradbury Bldg. 12[illegible]

ARCH SUPPORTS
Morris, Harry J., 826 Mason Bldg., 4th and Bdwy. 12401. Built to measure. Free X-ray examination.

ART GOODS, ANTIQUES, ETC.
Antiques, unusual furniture, art objects. Curtis Studio, 421 S. Western ave. 567161.
Bernays, Phil S. Co. Pictures, gifts, framing, etc. 315 W. Third. 13[illegible]
Foster's Antique Studio, 624½ S. Grand. 61277. Dealer in all kinds of antiques.
"Gilmore's," 1379 W 24th st. Picture framing, cards our specialty.
Rare Chinese porcelains and rugs. 610 N. Los Angeles st. Bdwy. [illegible]
The Korte, 4[illegible] W. Sixth. 1[illegible]

ASSAYERS
Herman, John, 829 S. Los Angeles st. 12[illegible]

ASSOCIATIONS, SOCIETIES, ETC.
Auto Club of Southern California, 1344 S. Figueroa. Phones: Main 4460—[illegible]
Central Japanese Association of So. Cal., 2[illegible] Jackson st. Main 4[illegible]
Chamber of Commerce, Chamber of Commerce Bldg., 130 S. Broadway. 60179—Main [illegible]
Goodwill Industries. Goodwill bags distributed for collection. Cast off articles. Phone 10[illegible]
Salvation Army Industrial Home, 127 Weller. Main 2[illegible]

ATTORNEYS
Adcock, Robert L., suite 1, 176 N. Spring. Pico [illegible]
Scott P. Leonard, Attorney and Counselor at Law, 340-341 Douglas Bldg. 63942.

AUCTIONEERS
C. R. O'Connor & Son, New Pantages Theater Bldg. Bdwy. [illegible]
[illegible], Dwight W., 1[illegible] E. Main. [illegible] Largest and oldest in the S.W.
[illegible], Charles J., general auctioneer, 1[illegible] S. Burlington. Phone 21[illegible]
[illegible], J. J., wholesale Auction & Com. House, 360-62-64 S. L. A. st. 64610.
[illegible], J. D., 211½ W. 2nd. Main 9[illegible] Largest mailing list.

AUDITS—SYSTEMS—TAX SERVICE
[illegible] & Webster, Wright and Callender Bldg. Pico [illegible] Audits, systems, tax serv.

AUTOMOBILE ACCESSORIES
Carpenter & Jackson, 1227 S. Olive. Bdwy. [illegible] Piston rings, Ford timers.
Hutchison, C. C., auto supplies, wholesale and retail. 1126 W. Washington st.
J. & M. Grease Gun Co. of Cal., 1028 S. Flower. Pico 4881.
Knecht, Inc., auto signals, 1042 S. Olive. [illegible]

[illegible]

AWNINGS—TENTS—CANVAS
Colvin's Serv. Awning Co., 5720 Wilshire Blvd. at Cahuenga. Awning Specialists.
Pac. Awning & Shade Co., 7404 Sunset Blvd. Holly. 7020.

BANKS & TRUST COMPANIES
California Bank, head office Broadway at 6th. 29 branches. Unexcelled bank service.
Citizens National Bank, 457 S. Spring. 10460.
Commercial National Bank of L. A., 401 S. Spring st. 10982.
Farmers' and Merchants' Nat. Bk., corner 4th and Main. Phones, Bdwy. 1280, 10128.
Highland Avenue Savings Bank, 6800 Santa Monica Blvd. A. S. Burrows, Pres.
Security Trust & Savings Bank. Resources $150,000,000. 5th and Spring st., L. A.

BAKERS' & CONF'RS' SUPPLIES
So. Cal. Supply Co., 814 E. 3rd st. Pico 5000.

BAKERIES—WHOLESALE
Langendorf, Jos. M., 977 E. 12th st. 29[illegible]

BAKERIES—CHAIN STORES
Van de Kamp's Holland Dutch Bakers, factory, 237 Werlin Place. Main 7[illegible]

BARBER COLLEGES
Moler Barber College, 429 E. Fifth. Main 2[illegible]

BATHTUBS—SINKS—BASINS
Washington Iron Works, 1924 Sacramento st. 61621; Main 4079.

BATTERIES—STORAGE
California Battery & Ignition Co., Philadelphia batteries. Sunday service. West 2[illegible] 2019 W. Pico.
Edwards Storage batteries, 1827 West Pico st. 2[illegible]
Mathews Bros., 1885 W. Washington. 7[illegible] Mfrs. battery plates and parts.
Wilson, C. K. 1717 W. 6th. 54077. "Willard" service station.

BEARINGS—NEW & REGROUND
Pacific Ball Bearing Co. Fafnir ball and Bower roller. 415 W. Pico. Bdwy. 6106.

BEARINGS—BABBITT METAL
American Metal Bearing Co., 601 E. 3rd. Pico 4600. Bearings made to order.

BEARING MFRS.—METAL
Peerless Metal Bearing Co., 290 San Fernando Blvd. 81720. Die cast, bearings.

BEDS AND BEDDING
Boston Bedding Co., 2106 Maple. 2[illegible] Furniture, mattresses, cushions renewed.

BEEKEEPERS' SUPPLIES MFRS.
The A. I. Root Co., Airline Honey, 1824 E. 15th st. 10[illegible]

BICYCLES—SUNDRIES, REP'RS.
Angelus Cycle & Supply Co., 317 S. Main st.
Mead Cycle Co., Ranger bicycles, factory branch. 11[illegible] S. Main st.

BOILER WORKS
Darby Boiler Works, 220 Ceterla, Bdwy. 7[illegible] Home of Darby Sand Dryer. Boiler repair specialty.

BOOKS
Occult Art Book Shop. Theosophical Rosicrucian, Metaphysical, etc. 404-6 Byrne Bldg., Third and Broadway. Pico 5879.

BOOK BINDERS
Henderson Book Bindery. 211 W. First. Pico 1[illegible]
Wallace Seagrave Co., 328 Winston. 6[illegible] Paper ruling, bookbinding, loose-leaf system.

BOTTLE DEALERS
Gilley, W. C., 2644 E. Leonard. Pico 5077.

BRAZING, WELDING—ALL MET.
Aviation Welding Works, oxy-acetylene welding, 621 E. 3rd st. 1[illegible]
Carter, [illegible] C. Co., 747 S. San Pedro st. Phone 6[illegible]

BRICK MANUFACTURERS
Campo Brick & Tile Co., successors to Campo [illegible] Co. Phone South 7[illegible] Face brick and mantel tile.

BLUE PRINTERS
Cal. Map Co., Story Bldg. Phone 6[illegible] Main 4[illegible]

BRUSHES
Brushes, [illegible], Stanford Brush Co., 610-11 Bryson Bldg. Ph. West 1[illegible]
Fuller Brush Co., 3[illegible] Marsh-strong Bldg. 6[illegible] Phone for demonstration.

BUSINESS PROPERTY LEASES
Staley, Roy C., 454 P. E. Bldg. Phone Main 2[illegible]

BUSINESS SCHOOLS
Bell Shorthand, 625 Black Bldg. 6[illegible] Shortest accredited method. Day or eve.
Holman Secretarial School, 702 Wright & Callender Bldg. Bdwy. 2[illegible] Shorthand, book-keeping, Comptometer.
Pipes School of Business, 821 Douglas Bldg. [illegible]

BUTCHERS' SUPPLIES
Meat market fixtures, prices on request. Otto Steinen Supply Co., 210 W. 3rd. 11790.

CABINET MAKERS
Harry J. Billman, 115½ S. L. A. 1[illegible] Store fronts, office fixtures.
Universal Cabinet Co., 2[illegible] W. First st. [illegible]

[illegible]

GLENDALE

AUTOMOBILE AGENCIES
Pollock, J. C. & Co., Oldsmobile distributors. 208 W. Broadway. Ph. Glen. [illegible]

BATTERIES AND IGNITION
Bletcher Auto Elec. Co., Ignition Experts. 120 N. Maryland. Glendale 10[illegible]

COMMERCIAL SCHOOLS
Glendale Com'l. School, 224 S. Brand blvd. Glendale [illegible] Specialty, shorthand, typewriting.

LUMBER AND ROOFING
Bentley-Schoeneman Lumber Co. 400 W. Los Feliz Road. Ph. Glendale 4[illegible]

PORTRAIT STUDIO
Dolbeer's Studio, 208 W. Broadway. Glendale 2[illegible] Fine portrait, silvertone a specialty.

SANATORIUMS.
Glendale Sanitarium and Hospital. Medical, surgical, maternity. Battle Creek methods. Glendale 2.

REAL ESTATE—EXCHANGES
Burton, I. W. M., Member National, State and Glendale Realtor's Assn. 1[illegible] W. Broadway. Res. Glen. 1[illegible] Office Glen. 2[illegible]
Howe, J. E., Exch. Specialist, 2[illegible] W. Broadway Glen. 1[illegible]; res. [illegible]

REAL ESTATE—INSURANCE
E. L. Miller Co., 109 S. Brand Blvd. Member National, State and Glendale Realtors Boards. Glendale [illegible]

REAL ESTATE—LOANS, INS.
Doherty, John L., Insurance, Homes, Exchanges. 102 Maryland ave.
Pearson, James W., 109 N. Brand Blvd. Mem. Nat'l, State & Glendale Realtors Assn. Glendale 846. Estab. 1912.

REAL ESTATE—EXCH.—INV.
W. Wallace Plumb Co. Member Nat., State & Glendale Realtors Ass'n. 1[illegible] N. Brand Blvd. Glendale 2[illegible]-M.

REAL ESTATE—GENERAL
Alexander & Son, bargains in homes, apts. [illegible], rentals. 3[illegible] N. Central. Glendale [illegible]
Selon Realty Co., Real Estate, Investments. 115 W. Broadway. Glen. 2[illegible]

REAL ESTATE—HOMES, BUSINESS
Jessie A. Russell Co., 14 years in Glendale. Member National, State and Glendale Realtor Assns. 308 E. Brand. 1141-W.

[illegible]

ALHAMBRA

Members of Alhambra Realty Board.

[illegible]

PASADENA

[illegible]

LONG BEACH

[illegible]

INFORMATION COUPON

The times Information Department (Los Angeles) will furnish names and addresses of reliable firms in any line of business you are seeking that are not listed on this page.

Please send names of reliable firms in the following lines of business.

Line 1 ....

Line 2 ....

Line 3 ....

Line 4 ....

Your Name ....

Your Address ....

WANTED—HELP— Male.
Miscellaneous.

WANTED—

MEN.

WANTED—MEN OF THE FOLLOWING CRAFTS TO TAKE PLACES OF MEN NOW ON STRIKE:

MACHINISTS
BOILERMAKERS
ELECTRICIANS
SHEET-METAL WORKERS
PIPE FITTERS
TINNERS
COPPERSMITHS
CAR INSPECTORS
CAR CARPENTERS
CAR TRUCKMEN
AND HELPERS OF ALL CRAFTS.

APPLY TO OFFICE OF SUPT. OF MOTIVE POWER, 1404 EAST FOURTH STREET.

LOS ANGELES.
LOS ANGELES AND SALT LAKE RAILROAD COMPANY.
W. H. COMSTOCK, GENERAL MANAGER.

WANTED—

MEN By PACIFIC FRUIT EXPRESS COMPANY.

Freight Car Builders.
Freight Car Repairers.
Must Be Experienced.

Will pay equally as good rates as Railroads. Also have liberal piece-work schedule where energetic men can materially increase their daily earnings beyond the regular hourly rates. Strike conditions.

Apply to Room 480 Pacific Electric Bldg. corner 6th and Main Sts., Los Angeles, Cal.

C. M. SECRIST, Vice-Pres. and Gen. Mgr., PACIFIC FRUIT EXPRESS COMPANY.

WANTED—GENERAL BOILER FOREMAN, BOILER FOREMAN, GENERAL LOCOMOTIVE FOREMAN, NIGHT ROUNDHOUSE FOREMAN, COPPERSMITH FOREMAN, AIRBRAKE FOREMAN, MACHINE-SHOP FOREMAN, GENERAL PAINTER FOREMAN FAMILIAR WITH COACH AND LOCOMOTIVE WORK.
WRITE OR WIRE COLLECT, GIVING EXPERIENCE AND AGE, TO A. P. PRENDERGAST, MECHANICAL SUPERINTENDENT, TEXAS & PACIFIC RY., ROOM 703 TEXAS & PACIFIC GENERAL OFFICES, DALLAS, TEXAS.

WANTED—Young man with bicycle to collect. Apply 403 CITIZENS' NAT.

WANTED—Garage night man. AUTO SALES GARAGE, 1127 Ingraham.

WANTED—Neat-appearing young man. Apply 525 S. BROADWAY, 6th floor.

WANTED—HELP— Male.
Miscellaneous.

WANTED—

MEN
WANTED.
STRIKE CONDITIONS.
FOR SERVICE AS RAILROAD:
MACHINISTS
BLACKSMITHS
SHEET-METAL WORKERS
COPPERSMITHS
CAR INSPECTORS
BOILERMAKERS
PIPE FITTERS
CAR REPAIRERS
CAR BUILDERS
(Carpenters)
WOODTURNERS
CABINET MAKERS
ROUNDHOUSE LABORERS
HELPERS—ALL CLASSES

Adequate provisions have been made for the full protection of new employees, the same as old employees, who remained loyally at work. Applicants should apply at SOUTHERN PACIFIC Employment Bureau, Room 7, 65 Market street, San Francisco (open 8 a.m. to 8 p.m. daily, including Sundays,) or any of the following offices: Superintendent (Third-street Station,) San Francisco, Oakland Pier, Sacramento, Stockton, Dunsmuir, Bakersfield, Los Angeles, Assistant Supts., Sparks, Nev., and Roseburg, Or. Supt. Motive Power, Sacramento and Los Angeles.

J. H. DYER, Gen. Mgr.
SOUTHERN PACIFIC COMPANY.

WANTED—MECHANICS.
THE DENVER AND RIO GRANDE WESTERN RAILROAD CO.
WILL EMPLOY COMPETENT
MACHINISTS
BOILERMAKERS
BLACKSMITHS
PIPE FITTERS
SHEET-METAL WORKERS
CAR REPAIRERS.
STANDARD WAGES AS PRESCRIBED BY UNITED STATES LABOR BOARD.
STRIKE CONDITIONS.
APPLY ROOM 502 CITIZENS NATIONAL BANK BLDG. LOS ANGELES, CAL. OPEN 9 A.M. TO 5 P.M.

WANTED—AUTO MEN—Everywhere in California auto men are wanted. Trained mechanics, chauffeurs, battery expert, machine shop foreman, garage managers; all draw big pay. We teach you the business quickly and easily in our big training shops. No previous experience necessary. Any man of any age can learn. Tools and equipment FREE. Work guaranteed to earn room and board while learning. Only expense is for low tuition. Call any day for personal inspection, or write for FREE 72-page illustrated book of facts. Explains everything. NATIONAL AUTOMOTIVE SCHOOL, 809 S. Figueroa. Phone 53401. (Inst. ad.)

WANTED—MAN AMBITIOUS for ACCOUNTING and auditing in spare time under certified public accountant's directions. Special work now; experience unnecessary if willing to learn. Results insure excellent pay. W. W. BABCOCK, 524 Title Ins. Bldg. (See Inst. Course adv.)

WANTED—Are you doing any home study? No? Then you are losing money daily. 350 courses to select from. Free catalogue. INTERNATIONAL CORRESPONDENCE [illegible]

WANTED—HELP— Male.
Salesmen and Solicitors.

WANTED—

5 EXPERIENCED SALESMEN.
SPECIAL INSTRUCTION,
CO-OPERATION AND EXPENSES.
IF YOU ARE WILLING TO WORK
YOU HAVE THE BEST OPPORTUNITY
FOR A BIG INCOME IN LOS ANGELES.
CALL AFTER 10:15 A.M.
ROOM 503 HIBERNIAN BLDG.

WANTED—A reliable manufacturer and jobber of high grade radio equipment would like to add to its radio department sales force a man of integrity, aggressiveness and selling experience in a combination wholesale and retail territory in Los Angeles. Concern is long established and reputation such that connection is desirable. Remuneration on a sliding scale commission basis, 2½ to 15 per cent. Must own car. Have application include age, education, references, detail of selling experience, knowledge of radio and snapshot of self if convenient. Salesman will be bonded and will be furnished with sample outfits and backed by selling campaign. Position open approximately September 20th. Address Z, box 206, TIMES OFFICE.

WANTED—SALESMEN. DISTINCTIVE PRODUCT. UNLIMITED FIELD. Institution of national prominence, now locating in Los Angeles, has openings for salesmen. Commissions unusually liberal. Product in class by itself. Right man can easily make $50 to $100 a week. Let us show you. Call at 1276-78 S. Western ave., near Pico, for interview, ask for MR. ODENBAUGH.

WANTED—2 SALESMEN. MEN WHO ARE NOT "QUITTERS" AND DO NOT EXPECT TO MAKE A FORTUNE THE FIRST WEEK. THIS IS ONE OF THE LARGEST ORGANIZATIONS IN THE CITY WITH A PROPOSITION OF UNUSUAL MERIT. COMMISSION ONLY. SEE MR. HAGGERTY 724 LOEW'S STATE BLDG.

WANTED—Salesman of ability, vigor and vision, to represent a national organization with offices from coast to coast; advertising proposition; good money; exclusive territory; calling on merchants and manufacturers. Apply room 518, Union League Bldg. MR. McKAY.

WANTED—HELP— Female.
Miscellaneous.

WANTED—Woman of unquestioned culture and refinement, 25 to 35 years old, high school or college education and unincumbered, for high class traveling position paying liberal advance and railroad fare from start; also bonus on business written. Necessary qualifications, education, personality, sound health and self-confidence. No investment required. Special opportunity for those who have had teaching experience. Call after ten a.m., F. E. COMPTON & COMPANY, 510 American Bank Building, Second and Spg.

WANTED—MANY POSITIONS OPEN FOR STENOGRAPHERS, BOOK-KEEPERS, OFFICE CLERKS, TYPISTS, Assist. Bkprs., Comptometer Oprs. and Burroughs. ALL POSITIONS GUARANTEED. WESTERN CONSOLIDATED AGENCIES, 901 Garland Bldg. (Agency.) 740 S. Bdwy.

WANTED—Young ladies to enroll in three shorthand review and dictation classes taught by expert. DIXON SCHOOL OF BUSINESS, 521 Douglas Bldg. Phone 821903. (See inst. course advt.)

WANTED—YOUNG WOMEN to work in fruit; good wages, long season; free transportation from L. A. after first week. LIBBY, McNEILL & LIBBY, Burbank, Cal.

WANTED—CHRISTIAN PEOPLE wishing to work in motion pictures can secure contract by joining CHILDREN'S MOTION PICTURE MISSIONARY ASSOCIATION, 921 Loew State Bldg. Bdwy. at 7th.

WANTED—Young lady to learn advertising work, experience unnecessary, $22 to $25 per week to start. 212 O. T. JOHNSON BLDG. 9-12, 3-5.

WANTED—Women (3) for sales force. This is steady work. By working long hours can make about $30 per week. Call 646 SAN FERNANDO BLDG., 4th and Main Sts.

WANTED—Stenography, Book-keeping, secretarial, Com. Spanish, Day, eve. (See Inst. Course ad.) EFFICIENCY BUSINESS COLLEGE, 4th Flr. Douglas Bldg. Of. 454

WANTED—Half-day Session, $10 Month. All Business Subjects thoroughly taught. Earn while learning. (See Inst. Course ad.) Central Business Col., Chamber Com. Bldg.

WANTED—REFINED WOMAN FOR MOTION COMPANY, NOW CASTING. EXPERIENCE UNNECESSARY IF YOUR THE TYPE. 321 W. 3RD ST. ROOM 215.

WANTED—One of the largest photo studios in L. A., has an opening for 2. A big chance to grow with a big firm. Must be snappy and industrious. Call at room 322, at 520 S. BROADWAY.

WANTED—Limited number of women of neat appearance for picture production starting soon. Exp. unnec. BOLSHOVER STUDIO, 1329 Gordon street, Hollywood.

WANTED—Girl, learn hairdressing, marcel waving. Summer rates. Patrons guaranteed. MacDONALD H. D. COLLEGE, 204 Mercantile Place. (See Inst. Course advt.)

WANTED—Young woman, steady habits, local business house, 90 days' work only, [illegible]

WANTED—HELP— Female.

Trades.

WANTED—Chocolate dippers, experienced; only girls of neat appearance doing first class work will be considered. Steady employment; wages $22.50 per week to start. HARRY HOEFLER CANDY CO., 481 Jessie St., between Mission & Market, near Sixth, San Francisco, Calif.

WANTED—Experienced designer on ladies' neckwear. Apply early, BENJAMIN KAPLAN & CO., 757 So. Los Angeles St. Ask for Mr. Kaplan.

WANTED—HELP— Male and Female.

Miscellaneous.

WANTED—An intelligent person, either sex, may earn $100 to $200 monthly corresponding for newspapers; $15 to $25 weekly in spare time; experience unnecessary; no canvassing; subjects suggested. Send for particulars. National Press Bureau, BUFFALO, N. Y.

WANTED—Married couple for apt. house; man to work few hours mornings, woman to do housework. $50 and apt. Apply 1225 W. 5TH ST.

WANTED—Intelligent man or woman to represent sch. inst. in Los Angeles and vicinity. 407 DETWILER BLDG. 10 to 12.

WANTED—First-class chef, small family hotel. 1366 W. ADAMS, corner of Vermont.

Investment Required.

WANTED—

CAFETERIA AND RESTAURANT EMPLOYEES. WE HAVE A FEW OPENINGS IN ALL DEPARTMENTS. OUR PLACE IS RAPIDLY NEARING COMPLETION, AND WE WILL BE OPEN FOR BUSINESS SOON. HERE YOU HAVE AN OPPORTUNITY TO WORK WITH YOUR MONEY AND SHARE IN ALL THE PROFITS. WAGES STANDARD SCALE AND BETTER.

YOU WILL HAVE TO HURRY BEFORE IT IS TOO LATE. HOURS 9 TO 5 AND 7 TO 9 P.M. APPLY

WANTED—SITUATIONS— Male.

Professions and Vocations.

WANTED—

MANAGER—SIXTEEN YEARS EXECUTIVE EXPERIENCE IN CHARGE OF LARGE ORGANIZATIONS, DESIRES TO MAKE NEW BUSINESS CONNECTION. A-1 REFERENCES. ADDRESS A, BOX 107, TIMES OFFICE.

Farm and Garden.

WANTED—Employment by man experienced in gardening, nursery, greenhouse, lawn, landscape work, horticulture, etc. 502 S. PALM AVE., Alhambra. Phone 779-M.

WANTED—By clean, lively elderly man, position as gardener and caretaker; reasonable wages wanted. Address A, box 48, TIMES OFFICE.

WANTED—Position, head gardener, competent, all branches of the work. First-class references. Open one month. Address Z, box 148, TIMES OFFICE.

WANTED—Head gardener seeks pos., has ability and knowledge, first-class work only. 280470. GUNNER, 626 E. 54th St.

WANTED—By good experienced landscape gardener, preferably German home. 210 W. 73RD. Phone 280526.

WANTED—By experienced Japanese nurseryman, as gardener, private family, also good driver. REO O'KANO. 595634.

WANTED—SITUATIONS— Female.

Dressmakers, Seamstresses.

WANTED—First class eastern designer wants work by the day. Will make any artistic gown in one day, $6 per day. HOLLY 5808.

WANTED—Gowns to make or remodel, good work, reasonable prices. MRS. REED, Apt. 29, 811 S. Union. 556001.

WANTED—Dressmaker, good style, remodeling and children's clothes a specialty. 23750.

WANTED—Smart gowns made at your home by French modiste, dinner dresses, chic street suits, $5 day. PICO 1770.

WANTED—FASHIONABLE DRESSMAKING. 22921. Learn to make your own dresses. Practical simple method. Reas. rates.

WANTED—Dressmaker, by day or week. 556868.

WANTED—Dressmaking by day or home fast worker, work called for. 75530.

Professions and Vocations.

WANTED—College graduate with experience, desires position tutoring children. HOLLY 9864.

Day Work and Laundresses.

WANTED—Colored laundress wishes bundles, nice sunny yard, no markings, no chemicals, individual service. SOUTH 3644-J.

WANTED—Experienced laundress wants day work Wednesday and Thursday. PHONE 77915.

WANTED—Family washing, air dried, special attention to curtains and fine fabrics; near Hollywood. 597231.

WANTED—Neat colored girl, half day work by week. City Ref. CALL 23108 Sunday before 11 or Monday.

ANNOUNCEMENT

The following subdivisions of the Rental Columns will enable TIMES' readers to more quickly locate the places they want to rent.

West and Northwest.

Includes all west of Main Street, and all sections north of Jefferson Street—West Adams, Pico Heights, Westlake, Wilshire, Hollywood, etc.

South and Southwest.

Includes all south of Jefferson Street and west of Main street — Vermont Square, Manual Arts, Angeles Mesa, Goodyear District, etc.

East and Southeast.

Includes all east of Main Street and south of Mission Road—Boyle Heights.

North and Northeast.

All north of Mission Road and east of Glendale Boulevard—Elysian Park, Highland Park, Lincoln Heights, Garvanza, Glassell Park, Huntington Drive.

TO LET—ROOMS— Furnished.

West and Northwest.

TO LET—Fine front room, $20. Also gentlemen room-mates wanted. Elegant room with private dressing-room, running water, 2 large closets, single beds, bath, shower. 919 S. BURLINGTON. Wils. 816.

TO LET—Furnished, one very attractive room, large closet, hardwood floors, phone, bath, continuous hot water. Housekeeping privileges if desired. Opposite Westlake Park. PHONE 51282.

TO LET—Beautiful corner home, Hollywood. Wonderfully furn. room, bath, shower, garage. Home comforts. Gentleman preferred. [illegible]

TO LET—ROOMS— And Board.

TO LET—Most beautiful home in Los Angeles offers accommodations to several congenial young people who enjoy appetizing food and beautiful surroundings that are conducive to happiness and comfort. For doubles or singles. Moderate rates. 1019 BEACON ST. 53267.

TO LET—In Westlake district, a large corner room with running water, suitable for 2; also single rooms, large veranda, pool table, dancing, garage. This is a real home. 2000 MIRAMAR, near 2nd and Bonnie Brae. 557075.

TO LET—Excellent location, ideal home, large front room, handsomely furnished, private bath; single and double rooms, twin beds. 1902 S. HARVARD. 73092. W. Washington car.

TO LET—CANTERBURY INN. Amid home atmosphere, flowers and beautiful grounds. Suite with bath and other good accommodations. Excellent table. 945 S. WESTLAKE, at 10th St. Phone 51039.

TO LET—Large front room, suitable for one or two gentlemen. Delightful location overlooking Echo Lake. Private family. 1629 PARK AVE. 54290.

TO LET—Large front room, twin beds, in well-appointed home; excellent home cooking; congenial guests and surroundings. A real home. 1025 S. WESTLAKE.

TO LET—2520 WILSHIRE BLVD. Very pleasant room for two or three, in refined home for young business people; also single room. 568-751.

TO LET—APARTMENTS— Furnished.

TO LET—

AT ZELDA APARTMENTS S.W. CORNER GRAND AVE. AT 6TH ST. THREE BLOCKS TO CITY SHOPPING CENTERS.

BEST close-in furnished apartments and single rooms, each having private baths. Rates reasonable. Rented by day, week or month. Take Angel's Flight car at Hill St. Convenient auto storage. MARGARET Y. RICHARDSON, MGR.

TO LET—

MANHATTAN ARMS APTS.

Just completed. Attractive single apts. Furnished in mahogany and velour. Corner Manhattan Place and West 2nd st. One block west of Western ave.

TO LET—Beautiful first floor, 3-room apt. Range, large sink, double or twin beds, hardwood floors, newly decorated, silver and linen. Phone, gar. Suit for 3 or 4 people. 12 minutes of 2nd and Bdwy. Also lovely sleeping rooms. Summer rates. 1024 SO. MAGNOLIA AVE.

TO LET—Furnished, in that exclusive Wilshire district, single and double apartments, with or without daily service. This is a new building and new furnishings. [illegible]

TO LET—APARTMENTS— Furnished.

TO LET—

RODMAN APTS., 3040 S. HOOVER.

Very large 3-room apts. Close to Exposition Park, university and other schools. Price $55 and up. WEST 6532.

TO LET—Furnished apt., upper floor of a home in Hollywood's most exclusive neighborhood. 1736 SYCAMORE AVE. Owner on premises. Phone 57613.

[illegible]gles. Quiet, homelike. Porches, free phone. Permanent rates, $45 and $50. Garage near. The GIRTON, 1010 Florida, 1 blk. west of Figueroa, bet. 8th and 9th. 52409.

TO LET—CARROLL APTS., 456 S. Lake, ½ block from Westlake Park. New, beautifully furnished, direct phones. Singles only. Rent $65. WIL. 2084.

TO LET—CLARIDGE APTS. Just opened. All singles. Mahogany and overstuffed furniture. North Wilshire district. $60 to $75. 633 Heliotrope Drive.

TO LET—Cozy furn. 3-room apt., priv. home, separate entrance, $45. 1224 6TH AVE.

TO LET—3-rm. apt. Accommodations for four. Garage. $30. 3576 GRIFFITH AVE. South 3425-J.

TO LET—SAN GABRIEL APTS., 947 Francisco. Beautiful double and single, reas.

TO LET—Beautiful small furnished apartment. 619 S. BONNIE BRAE.

TO LET—2 furnished apartments, 3 rooms each. Adults only. [illegible]

TO LET—Or Lease.

Stores and Shops.

FOR LEASE—
WE HAVE FOR RENT A STORE ROOM, 20 OR 40 FEET FRONTAGE ON SPRING STREET, 100 TO 155 FEET IN DEPTH, NEAR 7TH STREET. POSSESSION IN 60 OR 90 DAYS.

SEE
W. M. GARLAND & COMPANY,
749 SOUTH SPRING STREET.

Offices and Desk Space.

TO LET—Outside private office with use of reception rm. and telephone in best suitable bldg. in town, Seventh and Broadway. See MR. McCARTY, 612 Haas Bldg.

TO LET—Furnished or unfurnished office 14 x20, all desk space, at leased rent. Share ph. and stenographer. 422 I. W. HELLMAN BLDG., 14564.

TO LET—Attractive, large office, facing 7th st. Inquire Room 211, 211 PANTAGES THEATER BLDG., 7th and Hill sts. Phone 12496.

TO LET—Part large office. Telephone. Stenographic service. Miss Percival, 824-606, 821-166, JR. ORPHEUM BLDG.

FURNITURE—HOUSEHOLD GOODS—For Sale, Exchange.

FOR SALE—

RAILROAD COMPANY PAID US HEAVY DAMAGES

ON A

CARLOAD OF FURNITURE

DAMAGED IN TRANSIT.
MOSTLY SLIGHT WATER DAMAGE.
NOW ON SALE AT RIDICULOUSLY LOW PRICES. MUST BE SOLD QUICK.
BUY FURNITURE NOW. SAVE HALF AND MORE.

MONETA
FURNITURE CO.
4333 MONETA AVE.

FOR SALE—AUGUST FURNITURE CLEARANCE SALE—Real bargains on all eastern furniture, large selection of living room furniture in latest designs and coverings. $150, davenports, now $90; 3-pc. suite $240, now $175. Library, console, davenport and gate, leg tables tea wagons, mirrors, lamps spinet, desks, breakfast sets, large selection of rugs, complete eastern bedroom suites or separate pieces in walnut mahog., old ivory French grey, $750; suite now $525; $350 suite, now $225; 5-pc. walnut or mahog. suite, $175. Several styles in dining-room furniture to select from. All far below value. ...

FURNITURE—HOUSEHOLD GOODS—For Sale, Exchange.

FOR SALE—Last week of sale. Everything must go. 1911 S. WESTERN AVE.

FOR SALE—Genuine leather bed davenport, high-oven gas ranges. 1594 W. VERNON.

FOR SALE—Daveno bed, brand new, leather covered, reasonable. 1442 W. 25TH ST.

FOR SALE—Reed Art made to your design, factory prices. 208 S. WESTERN AVE.

FOR SALE—Solid oak dining set, 4 slip-seat chairs, $29.50. 2904 N. BDWY.

Furniture, Household Goods at Auction

AUCTION MONDAY, AUG. 21ST

814-16-18 West Hope Cor. 8th.
The furniture and furnishings of 16-room house, building to be torn down. Composed of dresses, chiffoneer, beds, springs and mattresses, rockers and chairs, rug, hall runner, gas ranges and plates, center tables, bedding, curtains, dishes, cooking utensils and bric-brac.

DON'T FAIL TO ATTEND THIS SALE!
J. P. JOYCE, AUCTIONEER.
Phone So. 8143.

FOR SALE—FURNITURE, RUGS, AT AUCTION.

Tuesday, August 22, 10 a.m.
3416-18 South Main St.
The entire contents of several private homes, including player piano, Columbia phonograph, parlor sets, several dining sets, bedroom sets, lots of extra dressers, beds, springs, mattresses, any amount of bedding and linen; gas ranges, ice boxes, kitchen tables, chairs, dishes, utensils. A large assortment of rugs. All have been removed to above address for convenience of sale, and will be sold by the place same day.
SOUTHWEST AUC. HOUSE, South 198.

FURNITURE—HOUSEHOLD GOODS—Wanted.

WANTED — FURNITURE & FURNISHINGS of every description, rugs, musical instruments ... [illegible]

MUSICAL INSTRUMENTS—For Sale and Exchange.

FOR SALE—

AT THE BROADWAY.

The Bartlett Music Company disposed of its lease and fixtures at 607 W. 7th st. The balance of the musical instruments, etc., was taken over by The Broadway Department Store, and we are featuring this merchandise.

FIFTH WEEK'S FEATURING

USED UPRIGHT PIANO, $124.
Pay $5 a month.

Used Upright Piano, $132.
Pay $5 a month.

Used Autopiano, $218.
Pay $6 month.

Used nickel-in-the-slot Player, $125.
Pay $5 a month.

EIGHTH FLOOR.
MUSIC AUDITORIUM SALESROOM.
THE BROADWAY DEPT. STORE,
FOURTH AND BROADWAY.

FOR SALE—Platt's remodeling sale offers great saxophone and band instrument bargains in shop worn, sample and used instruments. Conn saxophone, $50; buffet saxophone, $45; alto saxophone, $30; Conn gold cornet, $35, Conn baritone, $35. Conn, King and Buescher trombones, $33. Albert system clarinet, $18.50, 200 other equally great bargains. Send for bargain list, naming instrument desired. EASY TERMS. FREE LESSONS. Open evenings. PLATT MUSIC CO., 622 South Broadway.

FOR SALE— 25% to 50% off.

[illegible]

MACHINERY, ALL KINDS—

[illegible]

MISCELLANEOUS—For Sale.

[illegible]

TO LET—HOUSES—Furnished. West and Northwest.

[illegible]

TO LET—HOUSES—Unfurnished. West and Northwest.

[illegible]

TO LET—HOUSES—Unfurnished. East and Southeast.

[illegible]

MUSICAL INSTRUMENTS—Wanted.

[illegible]

MACHINERY, ALL KINDS—For Sale and Exchange.

[illegible]

MISCELLANEOUS—
For Sale.

Office and Store Equipment.

FOR SALE—
FOUR OAK FLAT-TOP DESKS.
THREE OAK ROLL-TOP DESKS.
TWO OAK TYPEWRITER DESKS.
TWO OAK TABLES, 72 AND 60-INCH.
TWO OFFICE RUGS.
OAK REVOLVING ARM & STRAIGHT CHAIRS.
ONE FURNISHED OFFICE FOR RENT.
INQUIRE 861 I. W. HELLMAN BLDG., 124 WEST FOURTH ST.

FOR SALE—
Soda Fountains, Show Cases, Store Fixtures of all kinds. New and used.
WESTERN SHOWCASE & FIXTURE CO.
New Downtown Showroom.
231 East 9th Street.
Factory & Office, 925-35 E. 31st Street.

FOR SALE — If you contemplate selling your fixtures or you want to buy store, office or restaurant fixtures, see us last and you will do best. RELIABLE FIXTURE CO., 124 N. Spring st. Pico 2956.

FOR SALE—
Used showcases, store, office and restaurant fixtures. PACIFIC SHOWCASE & FIX. CO., 412 E. 9th st. Main 4479. Successors to Whiting Store Fixture Co.

FOR SALE—Scales, special 10 per cent discount this week. New and rebuilt scales and Climax meat slicer, with computing scale attached. Easy terms. ANGELES SCALE AGCY., 650 S. L.A. st. Pico 3232.

FOR SALE—
See our line of guaranteed rebuilt scales and cash registers, for any business, easy terms. 821973.
CALIFORNIA STORE FIXTURE CO., 849-50 S. Los Angeles St.

FOR SALE—BARGAIN.
Large office, 10x20, 4 desks, 8 chairs, a 6x12 rug. Office complete. Cheap rent. Downtown, 4th-5th sts. Address Z, box 100, TIMES OFFICE.

FOR SALE — SHOWCASES, SODA FOUNTAINS, NEW AND SECOND-HAND. WEBER SHOWCASE & FIXTURE CO., 316-330 S. LOS ANGELES ST. MAIN 9184.

FOR SALE—Butcher supplies, scales, cash registers, meat cases, refrigerators, easy terms. CALIFORNIA STORE FIXTURE CO. 821973. 849-59 S. Los Angeles st.

FOR SALE—California distributors Woodstock typewriters, selling, renting and repairing. L. A. DESK CO., phone 60061. 848-50 S. Hill.

FOR SALE—Dollar savings on used office equipment. Desk Exchange, 420 S. SPRING. Bdwy. 1292.

FOR SALE—SAFES. New and used. Always a good selection to choose from. SHEALY SAFE CO. 212 S. Hill st.

FOR SALE—Will sacrifice large National cash register. Can be seen 7 to 10 a.m. Signed, CHOTINERS THEATER. Wil. 7539.

FOR SALE—Computing scales, save about 50 per cent on Toledos, Standards, Daytons. 1526 S. LOS ANGELES ST. Ph. 22551.

FOR SALE—Flat desk, oak; swivel chair, showcase. Bargain for cash. 800 GROSSE BLDG.

FOR SALE—Five-foot oak roll-top desk with swivel chair, perfect condition. 937 S. BURLINGTON AVE. 554465.

FOR SALE—2-lb. Toledo scales. Less than cost. 1318 E. 17TH. South 2859-W.

FOR SALE—Office furniture, lowest prices, easiest terms. 400 S. LOS ANGELES ST.

Typewriters and Supplies.

FOR SALE—
SPECIAL SALE TYPEWRITERS.
Underwoods, Royals, L. C. Smiths, Remingtons at prices from $35 and up for cash or terms as low as $3 down, $5 a month.
FOR RENT, TYPEWRITERS.
Late model, rebuilt like new. Underwoods, Royals, L. C. Smiths, Remingtons, $3 a month, 3 months $7.50. All rental paid applies on purchase.
GUARANTEED TYPEWRITER CO.,
401-410 Knickerbocker Bldg.,
648 S. Olive st. Pico 3601.

FOR SALE — ALL MAKES GUARANTEED REBUILT, 35% to 75% below mfrs. prices. TERMS $5 cash, $5 monthly, if desired. FOR RENT, late-model Underwoods, Royals, 3 months $9; Remingtons, L.C. Smiths 3 months $7.50. FREE DELIVERY.
WHOLESALE TYPEWRITER CO.,
442 S. Spring st. Phone Pico 3443.

FOR SALE—
Any typewriter in our place, $5 down, $5 per month.
FOR RENT—
$4.00 per month; 3 months $9.00.
TYPEWRITER INSPECTION CO.,
608 Delta Bldg. Phone Pico 1938.

TO LET—Remington typewriters rented at reasonable rental rates. Only machines in first-class condition rented. REMINGTON TYPEWRITER CO., phone Broadway 6222. 420 South Spring street.

FOR SALE—California distributors Woodstock Typewriter, selling, renting and repairing. L. A. DESK CO. Phone 60061. 848-50 S. HILL.

FOR SALE—or trade—Underwood typewriter, number 5, like new, for victrola, gas range or what? Phone SO. 1174-W.

FOR SALE—Model 9 Oliver, used 1 week, easy terms. NEUNER CO., 517 S. Los Angeles st. 10417.

FOR SALE—All makes of typewriters bought, sold and repaired; factory guarantee. 754 S. OLIVE ST. Pico 978.

Sewing Machines.

FOR SALE—sewing machine at warehouse, 316 COMMERCIAL STREET.

Clothing, Furs, Etc.

FOR SALE—Ladies going east will sell some beautiful dresses, coat and cape, very cheap. Sizes, 36 and 38. Also children's clothing. No dealers. 814 W. 61ST, near cor. Moneta Ave. VERMONT 943.

FOR SALE—Children's shoes, 98c; ladies' fine shoes, $1.98. 131 N. SPRING ST.

Jewelry, Diamonds, Watches.

FOR SALE—Beautiful diamond, over 4-k. Owner needs money. Sacrifice at $1250. No brokers. Call BROADWAY 753.

Electrical Goods and Fixtures.

FOR SALE—Westinghouse storage battery. Good condition, $10. 246 E. 55TH ST.

FOR SALE—Cheap, electric vacuum cleaner. 2000½ W. 7TH ST.

Garden, Farm, Dairy Products.

FOR SALE—Canning peaches, 60c a lug box, direct from our own orchard. 929 N. HARVARD. Holly 1556.

FOR SALE—Twenty-five ton A-1 oat hay. PAUL JORDAN, Santa Fe Springs, Calif.

Books and Periodicals.

FOR SALE—I. C. S. COURSE. SHOW-CARD SIGNWRITING. COST $85. SELL FOR $45. CONWAY, MAIN 2573.

Houses, Build'gs—To be Moved.

FOR SALE—TO BE MOVED.
511 W. 27th St., 8 rooms.
5437 Lexington, 7 rooms.
The above are two-story houses, good plumbing and lighting fixtures. 61336.
KRESS HOUSE MOVING CO.,
720 Sunset.

FOR SALE—House, 620 San Julian, to be moved. 6 rooms, bath, electricity, plaster. FRANK TANDY, 702 Spring. 10611.

Lumber, Building Materials.

FOR SALE—1x3 and 1x4 special kiln-dried O.P. flg. $35 per M; 1x4 and 1x12 O.P. $20 to $25; good redwood novelty siding, $35. Low prices with high quality. Let us figure your bills. We can save you money. We deliver anywhere. BANK-LINE LUMBER YARD, 3941 S. Western ave. 790553.

FOR SALE—Cheapest, quick delivery. Try us before buying. Dim and 1x3, 1x4 flooring, ceiling, siding, $35. Roofing, $1 up. sash, doors. 800 MACY. 10003.

WANTED—
Miscellaneous.

WANTED—BOOKS BOUGHT.
Highest prices paid for fiction, history, encyclopedias, medical, law, sets of books, fine art works, old books of every description. HOLMES BOOK CO., 333 S. Main st. Phone Main 1855, 11866. Bdwy. 1635, Pico 814. "Best Prices Paid at Holmes."

WANTED—
BOOKS WANTED.
Cash paid, calls made anywhere. Specialize fine, rare and standard books.
FOWLER'S BOOK STORE.
Phone 65-11. 542 S. Spring st.

WANTED—COPPER FRONT PAYS HIGHEST FOR FURNITURE, FIREARMS, TOOLS, TRUNKS, CAMP SUPPLIES. 716 E. 5TH ST. MAIN 3739. WILL CALL.

WANTED—BOOKS BOUGHT.
Choice & rare boo'a a specialty. Auto calls.
DAWSON'S BOOK SHOP.
627 S. Grand. 63250. Main 4916.

WANTED — Feather beds. Pay Eastern prices. Phone 21983, will send for them.

WANTED — Used office furniture. Call BROADWAY 1866, ask for DAVIS.

Discarded Clothes.

WANTED—500 MEN'S USED SUITS AND TUXEDOS. WE PAY FROM $5 TO $15 EACH. PHONE PICO 3986. SCOTCH CLOTHING CO., 126 S. SPRING.
THE RELIABLE GENTILE DEALERS.

WANTED—CLOTHING BOUGHT.
MEN'S AND LADIES'. TOP PRICES.
148 EAST 7TH ST.
AUTO SERVICE. PHONE 62980.

WANTED—Ladies, sell your used clothes to MISS ENGILMAN, 715 W. 2nd st. 18193.

Diamonds and Jewelry.

WANTED—Private party wants to buy from owner three to four carat solitaire diamond, at least eye perfect and good color. Give full particulars first letter. BOX A, Times Office, Monrovia.

WANTED—Diamonds, Pearls, Gold, Silverware and other valuables. Top prices paid.
MARKWELL & COMPANY,
Suite 802 Citizens' National Bank Bldg.
Cor. Fifth and Spring sts. Phone 15792.

WANTED—DIAMONDS. WHEN DISPOSING of yours see me and get full cash value.
J. C. FERGUSON,
305-7 HAAS BLDG., 219 W. SEVENTH ST.

WANTED—WILL PAY MORE MONEY FOR YOUR DIAMONDS AND JEWELRY.
S-A-N-D-A-C-K,
811 LOEW'S STATE BLDG., 7TH-BDWY.

WANTED—I buy and pay most for JEWELRY & DIAMONDS.
JOE DAVIDSON, 406 S. Hill. Main 8821.

WANTED—Diamonds and diamond jewelry. You are sure to get your full value from [illegible] Title Guaranty Bldg.

WANTED—
Miscellaneous.

WANTED—
HIGHEST CASH PRICES
FOR YOUR DIAMONDS,
PEARLS, EMERALDS, RUBIES
and Precious Stones.
M. WEINSTEIN,
601 Title Guarantee Bldg., 5th and Bdwy.

SWAPS—
All Sorts.

FOR EXCHANGE—OR SALE—
CHOICE WEST SIDE BUNGALOW COURT, $15,000 INCOME YEARLY. WHAT HAVE YOU?
BRYANT INVESTMENT CO.,
322 DETWILER BLDG., 412 W. 6TH.

FOR EXCHANGE—Dodge sedan to trade in as part payment on 5 or 6-room house, furnished or unfurnished. Answer giving full details. Address A, box 234, TIMES OFFICE.

FOR EXCHANGE—Or sell, for late model automobile, the furnishings of a beautiful 7-room furnished flat; piano, Victrola, phone; lease if desired. Wilshire district. Phone WILSHIRE 5388.

FOR EXCHANGE—$560 equity little ranch near boulevard for auto, has irrigation, no house. Address A, box 273, TIMES OFFICE.

FOR EXCHANGE—LOOK!
For first payment on small apt.-house, $4000 auto, may add some cash. W. M. DRURY. Phone Pico 1070.

FOR EXCHANGE—Lot of counters, hardware, bicycles, plumbing goods, for auto, cash, real estate or what? 711 NORTH NORMANDIE. Holly 8469. Not Sunday.

FOR EXCHANGE—6-room house, will consider late model car as part payment. 291442. 4020 CENTRAL AVE. Garage.

FOR EXCHANGE—Have 7 golf clubs and bag; will sell for $30 or exchange for what have you? 826 S. LOS ANGELES ST.

FOR EXCHANGE—Lot in Sierra Park for lumber. PICO 5563.

RADIO, WIRELESS
APPARATUS For Sale, Exc., etc.

FOR SALE—Wireless and Victrola combined. Audion detector with 2-step amplification, complete with batteries, phones and loud speaker. Mounted in large Victrola, $250. Also AC.R.-5, regenerative, complete with batteries, phone and tube, $40. VER. 802.

FOR SALE—2-step audion set with mahogany case, Bakelite panel, all gen. elec. equip., A bat., 2 B bats. Loud speaker, phones, detector and amp. tubes inc. A great sacrifice. 694 E. 39TH ST.

FOR SALE—One new two stage amplifying set, including three tubes and two B batteries. Price $50. WILLARD STATION, 466 W. Slauson. Huntington Park.

FOR SALE—2 step and loud speaker, built in new portable Victrola, everything included, installed in your home. $150. Apt. 2, 1803 SANTEE.

FOR SALE—Radio. Hurry. 23-plate condenser. Closing out. $1. 713 H. W. HELLMAN BLDG.

TIME payments on radio sets. KEYSTONE RADIO SERVICE CO., 140 S. Bdwy.

BOATS, YACHTS, ETC.—
For Sale, Ex., Wanted, To Let

FOR SALE—Graceful motor yacht, 50 ft. Beautiful cabin, worth $10,000. Best offer. Consider exchange. P.O. box 801, CITY.

AUTOMOBILES, ETC.—
Miscellaneous.

FOR ECONOMICAL TRANSPORTATION.

BASSO & GUASTI,

One of the Oldest
AUTHORIZED CHEVROLET DEALERS
in Los Angeles.

All Models on Display.
Large Stock of Chevrolet Parts.

Open Sundays and Evenings.

Lincoln 494. Lincoln 2031.

1401 NORTH BROADWAY.

USED CAR DEPARTMENT.

1343 S. Main. Phone 24696.

REAL REDUCTIONS.

We are going to sell every used car in our stock this week, an inspection will convince you that we have the best values in town. LYNN C. BUXTON is one of the oldest automobile distributors in Los Angeles, and his reputation is behind every car he sells.
DON'T FAIL TO TAKE ADVANTAGE OF THIS SALE.
HAYNES.
1922—55 tour., reconditioned....$1475
1921—50 tour., reconditioned....$1325
1918—39 5-pass. tour., recondit....$650
1917—37 tour. $450
1915—Haynes, good condition....$250
OTHER MAKES.
Refinished, overhauled, good tires
1920 Haynes, priced to sell $775
1917 Marmon 4-pass. $1250
1920 Stearns tour., a beauty....$1425
1918 Chandler tour., Calif. top....$675
1920 Elgin tour., everything new....$700
1921 Velie Sedan, like new....$1375
1918 Buick Touring, a beauty....$625
Don't let this opportunity go by.
Easy Terms—Trades.
LYNN C. BUXTON, HAYNES DIST.,
1635 S. Figueroa st. West 8000.

"6"
Of the good ones left.
Get Yours NOW.

1922 Hup roadster coupe, like new..$1400
1920 Chalmers, 5-pass. Ready to go 800
1920 Stearns, 7-pass. Tonneau windshield; very nice 1250
1917 Cadillac, 7-pass. Needs paint.. 750
1916 Locomobile, 4-pass. A HE car, for 1150
1916 Buick 5-pass. Special job with disc wheels. A real buy for.... 475
WESTERN MOTOR CO.,
1658 S. Flower St.
Open Sunday.

SPECIAL INVENTORY SALE—

IN ORDER TO CLOSE OUT OUR STOCK OF USED CARS BEFORE INVENTORY WE WILL MAKE A SPECIAL PRICE ON OUR ENTIRE STOCK OF OVER 50 USED CARS FROM FORDS TO CADILLACS. PRICES $50 TO $1250.

OPEN SUNDAY AND EVENINGS.

WILLYS OVERLAND PACIFIC CO.,
1058 So. Hope St.
Main 4831. 60537.

NASH—REBUILTS—NASH.
REBUILTS—NASH—REBUILTS.
BUY A NASH REBUILT.
THE BEST BUY IS A
NASH REBUILT.
ALL MODELS—ALL PRICES.
TROY MOTOR SALES CO.,
1159 SOUTH OLIVE ST.
MAIN 490. OPEN NIGHTS.

NASH CARS RENEWED
WATERS NASH SERVICE.
90-day guarantee.
1920 roadster.
1919 touring.
1919 7-pass.
AUTHORIZED NASH DEALERS,
1230 S. Flower. Bdwy. 8741.

WE HAVE THE BEST CONDITIONED 1921 MAXWELL CARS IN THE CITY. SEE US BEFORE YOU BUY! ! !
UNION MOTORS, INC.,
961 S. Flower st.

STUTZ touring; the greatest buy in Los Angeles. 1920 Stutz touring. Cannot be told from new. This is a privately owned motor car. Come in and make us an offer.
GARDEN COURT MOTOR CO.,
7084 Hollywood Blvd. Phone 570702.

CHEVROLETS— —FORDS.
USED-CAR SALE.
This Week Only.
Manual Arts Motor Co.,
4076 S. VERMONT.

HUDSON speedster, '21, run 6000 mi. $850 extra equip. 882 S. ALVARADO. 55174.

AUTOMOBILES, ETC.—
Miscellaneous.

PELTON MOTOR CO.

A Renewed Marmon 34 must pass new-car tests. It must look like new. It must perform like new. It must compare in every detail with new-car standards. It is a car that can be kept new and one that will serve you indefinitely. It remains a permanent, matchless investment.

Do not compare a Renewed Marmon 34 with a second-hand, repaired, overhauled or "as is" car. A Renewed Marmon is in a class by itself, and can be compared only with new cars of like price. Call and inspect these cars, bring along your mechanic and have him test them, then compare the value we are offering with new cars selling at similar prices.

1918 Marmon sedan, custom body.
1920 Marmon 4-pass. sedan, Rubay.
1920 Marmon 7-pass. sedan, renewed.
1920 Marmon coupe, blue, renewed.
1921 Marmon coupe, blue.
1917 Marmon limousine.
1919 Marmon chassis.
1920 Marmon 7-pass., tour., maroon.
1922 Marmon 7-pass. tour., almost new.
1922 Marmon 7-pass. tour., Cal. top.

OTHER MAKES.

1922 Hudson coach sedan.
1919 Hudson sedan.
1916 Cadillac sedan, perfect.
1920 Stephens sedan, new paint, tires.
1921 Paige coupe, 4-pass.
1918 Hudson sedan, bargain.
1916 Chandler roadster.
1918 Franklin touring.

PELTON MOTOR CO.,
Broadway 6731.
MARMON DISTRIBUTORS.
1534 SO. FIGUEROA ST.

MARMON.

SAVE 6 CENTS PER GALLON ON GASOLINE.

No, George! The Econo-Mist is NOT "One of them there Gas-Saving Devices."

It is NOT one of the 57 Varieties of Steam DOODUMS, SPARK-PLUG MIRACLES, Electric-Bean Jim-Cracks, or General Jeebifiers.

It is a full-grown CARBURETOR By Heck!

Until February 15 it sold for $37 to $50, according to size. Up to that time 12,000 had been purchased by Car Owners here in Los Angeles county alone.

But—today we, in effect, GIVE AWAY these Carburetors,—practically free of charge.

Because, after years of experience, we found it safe to sell them on such a basis that they must PAY FOR THEMSELVES out of their own Gasoline Savings, before the car owner need pay us for them.

Bring your car around to the Proving Station of the MOTOR ECONOMISTS, INC., 3000 S. MAIN STREET, and See!
TELEPHONE SOUTH 204.

'20 CADILLAC Roadster.
1922 FORD coupe.
1922 PAIGE 6-66 coupe.
1921 FORD Sedan.
1921 STUTZ Touring.
1921 STUTZ roadster.
1921 HUDSON Speedster.
1921 HUDSON Royal Coach.
1921 ROAMER sport.
1920 McFARLAND roadster.
1920 OAKLAND rdstr.
1920 JORDAN sport.
1920 DODGE Sedan.
1920 DANIELS town car.
1920 STUDEBAKER Big Six.
1919 MARMON Sedan.
1919 MARMON town car.
1919 APPERSON sedan.
1919 CADILLAC sedan.
1919 OLDSMOBILE 8 tour.
1917 MARMON, 7-pass.
1916 PACKARD Twin touring.
1916 PACKARD Twin roadster.
1917 PACKARD Twin limo.
WALTER M. MURPHY MOTORS CO.,
Used Car Dept.
John Balk, Mgr.
Phone 62374. 909 S. Olive St.

TREMENDOUS SACRIFICE
ON USED CARS.

1921 ....Ford Sedan
1921 ....Liberty Roadster
1919 ....Oakland Touring
1920 ....Ford Touring
1922 ....Maxwell Touring
1918 ....Pilot Six Touring
1918 ....Overland Model "90"
1920 ....Maxwell Touring

THESE USED CARS ARE CHEAP AND EXCEPTIONALLY GOOD. EASY TERMS.

UNION MOTORS, INC.,

961 S. Flower St.

"MADE NEW"
APPERSONS.

Guaranteed by the Apperson factory, with same service as on new Apperson cars. By this guarantee and service policy the gamble in purchasing a used car is eliminated. A number of late models now ready for delivery.

From $700 to $2200.

APPERSON FACTORY BRANCH.

Cor. 11th and Flower. Phone 60648.

HUP,
1921.
This is a Peach of a Buy.
$950.
GREER-ROBBINS & CO.,
Hupmobile and Chalmers Dist.,
1118 S. Olive. 1035 S. Grand.
Open Sundays and Evenings.
Phone BDWY. 5410.

FORDS. FORDS. FORDS.
TOURINGS, TERMS
ROADSTERS, OR
COUPES, WILL TRADE.
SEDANS,
DELIVERY CARS,
TRUCKS.
All cars Truthfully Represented.
HUGHSON'S FORD CORNER,
Olive at Tenth.
Est. since 1903.
Open Sundays and Evenings. 821351.

FORDS—
1921 FORD TOURING $325
1920 FORD TOURING 275
1919 FORD TOURING 225
1920 FORD SEDAN 475
1920 FORD 1-TON, pneu. tires, chas. 350
1919 FORD 1-TON, overhauled.... 250
1921 FORD DEL., starter, del. body. 315
1919 Chevrolet del., strtr., del. body. 150
JESSE E. SMITH, FORD DEALER, GLENDALE, 115-125 W. COLORADO BLVD., PHONE GLENDALE 482.

FORD house car; a complete home on wheels, equipped with berths, washroom, stove for coal, wood or oil; storage space, screened windows, curtains, etc. Cost $1800 to build. Goes anywhere. You can buy it for $450. Might consider trade. See car and owner on lot at 11TH and MAIN.

SALE— FORDS. —SALE.
Every Ford we have MUST GO within 5 DAYS. PRICES CUT 'WAY DOWN. All models and ages. EASY TERMS.
LLOYD L. KING,
AUTHORIZED FORD & LINCOLN DEALERS
231 N. Pacific Blvd. So. 7756.
Open EVENINGS AND SUNDAY.

MY LOSS, YOUR GAIN.
See DOC WRIGHT, 1214 S. Main.
'20 Dodge rds., $675; '16 Buick coupe, $550; '19 Olds 5-pass., $545; 8-cyl. Peerless 7-pass., $475; '20 Chevrolet tour., $252; '21 Ford tour., $350. All cars terms, will trade. Open evenings.

FORD coupe and touring. We have several to choose from. We give you a guarantee on these cars. Terms. J. BENJ. FAHY, Auth. Ford & Lincoln Dealers, 1042 S. Grand. Open Eve and Sun.

LEXINGTON LARK, 1922. Cost owner $3225. On account of his desire for enclosed car, we can sell it for $2200. GARDEN COURT MOTOR CO., 7084 Hollywood Blvd. Phone 570702.

AUTO OWNERS—We carry advertising on privately-owned autos. We pay for such space. May we carry yours? AUTO ADVERTISING ASSN., 509 Chamber of Commerce Bldg. Phone Bdwy. 768.

OAKLAND SPORT—Very late 1922, cost $1700 new. Come in and take it away for $1300. GARDEN COURT MOTOR CO., 7084 Hollywood Blvd. Phone 570702.

FOR SALE—Twenty-passenger Reo Speedwagon bus. Address D. C. DIMON, 1006 E. Hill, Long Beach. Phone 635162.

TERMS— —NO BROKERAGE.
REO. MOTOR CAR CO., 1200 S. Hope St.

AUTOMOBILES, ETC.—
Miscellaneous.

DORRIS—LOWEST PRICE EVER ASKED FOR A DORRIS 1919 4-PASS. Do not fail to see this handsome job. Has every refinement you could ask for. $2200 takes it away.
GARDEN COURT MOTOR CO.,
7084 Hollywood Blvd. Phone 570702.

FORD cars, tourings, roadsters, etc., all guar. 3 mos. $75 down, $25 mo. MORAN & McMENAMY, 1424 S. Main.

MAXWELL, 1922, bargain. Driven 3700 miles. MR. NEWMAN, 754 S. Olive. Pico 978.

FRANKLIN chassis, 1918, $850. Look this over. S. G. Stevens, 1055 S. Olive. 820508.

Touring Cars for Sale.

BUICK, 1922—
5 Cord Tires.
Tonneau Windshield. Bumpers.
Many Other Extras.
$950.
GREER-ROBBIN COMPANY,
Hupmobile and Chalmers Dist.,
1118 S. Olive St. 1035 S. Grand Ave.
Open Sundays and Evenings.
Phone BDWY. 5410.

BUICK 1920 TOURING—
$625.
Open Evenings and Sundays.
WILLYS OVERLAND PACIFIC CO.,
1058 S. Hope st.
Main 4831. 60537.

BUICK, late 1920 7-passenger touring; tonneau windshield and Gypsy curtains; fine condition; great bargain, $[illegible] cash; returning East. O. A. ALBRIGHT, 210 Marwick Apt., 11th and Lake Sts. Wilshire 4164.

BUICK 1920. Perfect mechan. Naval lieutenant ordered East, will sacrifice, $750. Call HERNDON, 64510.

BUICK 1919 tour. All cords. New paint. Bdwy. 6290. 1000 W. PICO.

BUICK '22 tour., like new; guaranteed. W. H. COOK, 1135 S. Olive, 64508.

BUICK 4 tour., late model. $100 down. 1739 W. PICO. Wil. 152.

BUICK 6 TOUR., 1921. $350 DN. Many extras. Bargain. 661 S. Burlington.

BUICK '20 tour. Orig. fin. Good tires. W. H. COOK, 1135 S. Olive. 64508.

BUICK, 1922 6 touring, liberal discount. Terms. 432 W. PICO.

BUICK 6 tour., 1920, good condition. Must sell, $675. W. ISHAM, 1120 N. Van Ness.

BUICK, '18, touring, tonneau windshields, cord tires. Sacrifice. 1148 S. OLIVE ST.

CADILLAC TOURING—
Owned by garage man and is in fine mechanical condition. Sale price $125. Open Evenings and Sunday.
WILLYS OVERLAND PACIFIC CO.,
1058 S. Hope st.
Main 4831. 60537.

CADILLAC TOURING CAR—$1650.
Late '19, special top, plate glass, private family. Westinghouse shock absorbers, A-1 condition, 6 Royal cord tires. Am going to Europe. Buy from my driver at 4803 W. WASHINGTON.

CADILLAC, model 57, 5-pass. phaeton, excellent cond. New paint and tires, motor perfect. Price $1300. 73133.

CHALMERS 1919 touring, for sale by private owner. Recently refinished and completely overhauled. A-1 condition. $550, cash or terms. VER. 802.

CHALMERS 7-passenger, new paint and top, motor A-1 condition. Cord tires, $550, cash or terms. 225 E. 46TH ST.

CHANDLER TOURING—
$685.
Brand new tires, pantasote top and ¼ curtains, bumpers, mechanically renewed; cannot be told from new car, either by "observation or operation." A real guaranteed buy.
W. P. HERBERT CO.,
Chandler and Cleveland Distributors,
1110 S. Flower. 60412.

CHANDLER SPORT
1921 DISPATCH.
Only gone 3000 miles, windshields, motometer, bumper, not a scratch or a mar. A guaranteed car in perfect condition at a sacrifice.
Bank Interest. No Brokerage.
W. P. HERBERT CO.,
Chandler and Cleveland Dist.,
1230 SO. OLIVE. 14716.

CHANDLER TOURING, 1920—
During our three-day sale we offer this late model for $650.
Open Evenings and Sunday.
WILLYS OVERLAND PACIFIC CO.,
1058 S. Hope st.
Main 4831. 60537.

CHANDLER Dispatch, run 12,500 miles. Special Brewster green, nickel trimmings, like new. Sacrifice $1200. 215 MERCANTILE PLACE.

CHANDLER DISPATCH California top. Westinghouse shock absorbers. 432 W. PICO.

CHANDLER, 1920 model, newly painted; seat covers, new tires, and mech. perfect. Must sacrifice. See it at 955 W. 7TH.

CHANDLER tr., 7 pass., in A-1 shape. Goes today, $375. 1036 S. MAIN.

CHANDLER, 1922 5-passenger, like new. 432 W. PICO ST.

CHANDLER, 1918, $550; plate-glass top. S. G. Stevens, 1055 S. Olive st. 820508.

CHANDLER TOUR., 1922, REPOSSESSED. BEST OFFER 1023 S. GRAND.

CHEVROLET—
1922 MODEL.
This Car is in Fine Shape.
$400.
GREER-ROBBINS CO.,
Hupmobile and Chalmers Dist.,
1118 S. Olive St. 1035 S. Grand Ave.
Open Sundays and Evenings.
Phone BDWY. 5410.

CHEVROLET DE LUXE—
Disc wheels, cord tires, etc.
Now on display at the
CHEVROLET STORE, 12TH AND MAIN.
Come in and see it.
Open evenings and Sundays.
Most liberal terms can be arranged. Phone Pico 945.
SOUTHWESTERN MOTOR CO.,
12TH AND MAIN.

CHEVROLET TOURING, 1921. Reconditioned and newly painted. Terms if desired. $365. A perfect car. MISSION MOTOR CO., Dort Dist., Used-Car Dept., 16th and Figueroa, Bdwy. 2247. Open until 9 o'clock evenings, 5 o'clock Sundays.

CHEVROLET—1922
2 demonstrators. Cannot be told from new car. Perfect condition and many extras. $525 and $550.
HILL & McCREADY,
Chevrolet Dealers
1803 W. Pico. 52990.

CHEVROLET—1920.
$75 DOWN—$15 A MONTH.
Seven of such buys. Make your own terms, 6 per cent int.
1803 W. PICO. 52990.

CHEVROLET touring, 1920. In perfect condition, very cheap. Terms to suit buyer. WEST 5882.

CHEVROLET Tr., '20, mech. O.K., $300. L. A. OAKLAND CO., 1026 S. Olive.

CHEVROLET 1921 tour., $365. 12 mos. to pay. Bdwy. 6290. 1000 W. PICO.

CHEVROLET, 1920, F. B.; car privately owned and in excel. cond. 823420.

CLEVELAND LIGHT SIX—
1921 MODEL
"Renewed thru out" and one of the "keenest" jobs you have ever seen, finished in delicate "artillery grey" with brand new cords, bumpers, spare, pantasote top, 1-4 curtains and other extras. "A car with exceptional personality" and guaranteed. Terms.
Bank Interest. No brokerage.
W. P. HERBERT CO.,
Chandler and Cleveland Distributors,
1130 S. Olive St. 14716.

CLEVELAND LIGHT SIX—
1921 MODEL.
A practical, commercial roadster that is built for service and economy. Cord tires, refinished, top and upholstery are like new. Bumpers and other extras. Is mechanically guaranteed.
$900. TERMS.
Bank Interest. No brokerage.
W. P. HERBERT CO.,
Chandler and Cleveland Distributors,
1110 S. Flower st. 60412.

CLEVELAND TOURING—
1921, refinished like new, runs perfect. A nice little 6, priced to sell. PAIGE CO., 961 S. Olive. 61294.

COLE 8 TOURING, 1921—
RUN ONLY 8000 MILES. IN THE BEST MECHANICAL CONDITION. 5 WIRE WHEELS, UPHOLSTERY AND TOP LIKE NEW; 5 CORD TIRES, ALL GOOD SHAPE. CAN BE BOUGHT FOR FRACTION OF ORIGINAL COST. WOULD TRADE IN SMALLER CAR AND TAKE PART CASH OR TIME PAYMENTS.
JESSE E. SMITH, FORD DEALER, GLENDALE, 115-125 W. COLORADO BLVD. PHONE GLENDALE 482.

COLE AERO EIGHT. Lots of extras. Best buy in Cole today. Price to go at once, $875. Excellent condition. MISSION MOTOR CO., Dort Dist., Used-Car Dept., 16th and Figueroa, Bdwy. 2247. Open until 9 o'clock evenings, 5 o'clock Sundays.

COMMONWEALTH TOUR. 1920.
REO MOTOR CAR CO., 12th & Hope.

DIXIE, the new one, only $650. S. G. STEVENS, 1055 S. Olive st. 820508.

DODGE TOURING, 1919—
$165 DOWN.
Original finish, cord tires, fine mechanical condition. 2519 S. HOOVER. 21895.

AUTOMOBILES, ETC.—
Miscellaneous.

Touring Cars for Sale.

DODGE touring car for sale. How much cash have you got? Going north. Call SOUTH 989-M for appointment.

DODGE touring; overhauled; terms. Open evenings. 4610 S. VERMONT.

DODGE 1920 tour., in perfect condition. Terms. Bdwy. 6290. 1000 W. PICO.

DODGE, 1919 touring, good condition. Call SCHECK, Bdwy. 5808, or West 5623.

DODGE touring, late model, $325. OWNER, going east, left at 845 S. OLIVE. 823420.

DURANT—
1922.
Save—Some—Real—Money.
Driven Only 1600 Miles.
GREER-ROBBINS CO.,
Hupmobile and Chalmers Dist.,
1118 S. Olive St. 1035 S. Grand Ave.
Open Sundays and Evenings.
Phone BDWY. 5410.

DURANT TOURING—$950.
Car driven less than 1000 miles; hurry. 6151 HOLLYWOOD BLVD. Holly. 8362.

DURANT, 1922, practically new. See car at garage. 758 S. GRAND AVE.

ESSEX TOURING, '19, $550. BRADFORD, 516 SAN JULIAN. LEAVING CITY.

FORD TOURING—
1920.
$265.
Miller tires, original finish, upholstering and top in excellent shape, motor just overhauled, and a regular buy. Terms.
Bank Interest—No Brokerage.
W. P. HERBERT CO.,
Chandler and Cleveland Distributors,
1230 S. Olive St. 14716.

FORD TOURING, '22, LIKE NEW.
Will sell at a big sacrifice, $150 down; can be seen at
ROBT. P. FITE,
Chevrolet Block.
2733 S. Figueroa. West 5957.

FORD TOURING 1921—$365.
Hassler shocks, Decker wheels, speed-dash light, etc.; looks and runs like new. Terms.
HUGHSON'S FORD CORNER,
OLIVE AT TENTH.
Open Sunday and evenings. 821351.

FORD TOURING, 1922, 4-SPEED.
Extras. This car has been used as a demonstrator. Excellent condition. Priced right. LLOYD L. KING, Authorized Ford & Lincoln Dealer, 231 N. Pacific Blvd., Huntington Park. South 7756. Open evenings and Sunday.

FORD touring. We have some real good buys in reconditioned Fords. Don't buy junk. See us for honest values. Terms. Open Sunday.
CLARK & LEONARD
Authorized Ford Dealers.
2225 W. Pico. West 6072.

FORD, 1921, starter, dems. Just overhauled. Good rubber. A real buy. $285.
W. I. TUPMAN,
Authorized Ford and Lincoln Dealers,
Figueroa and Jefferson. South 2831.

FORD TOURING—
Hassler Shocks, New Top, $340.
HUGHSON'S FORD CORNER,
Olive at Tenth.
Open Sundays and Evenings. 821351.

FORD, 1918, good rubber, mechanically A-1. Snap, $100.
W. I. TUPMAN,
Authorized Ford and Lincoln Dealers,
Figueroa and Jefferson. South 2831.

FORD touring, 1922, 1000 miles perfect condition. New spare tire, shock absorbers. $500 cash. Phone 570-304 or inquire 6928 HOLLYWOOD BLVD.

FORD 1921 TOURING.
A good one. Fine mechan. cond. Must sell Mon. Will give terms. OWNER, 831 Union Oil Bldg. Pico 781.

FORD touring, elegant condition, overhauled and guar., 3 mos., $75 down, $25 per mo. MORAN & McMENAMY, 1424 S. Main.

FORD TOURING, 1922.
Like new, by owner. 4633 MAUBERT ST., Hollywood. Off Vermont. Between Sunset and Hollywood Blvd. 59276.

FORD '22 TOURING, $125
Down, bal. 12 mos. A new car at a big saving. SHRADER'S, 1315 W. Pico.

FORD touring, 1922, used very little by elderly couple. Will sell regardless of cost. Best offer. 1359 W. WASHINGTON.

FORD, 1921. Bring your own mechanic to look it over. 151 E. 46TH ST. $325, terms if desired.

FORD TOURING, 1921, $315.
KETTENHOFEN & SHEARS.
108 W Pico. 19644.

FORD TOURING—LIKE NEW. $345.
Demountables, speedometer, new top.
J. E. COBERLY CO., 1918 S. Main.

FORD TOURING, LOOKS NEW, No. 641.
TODAY, $175.
J. E. COBERLY CO., 1918 S. Main.

FORD TOURING—
1920, many extras. 1001 S. OLIVE ST. Open Sunday and evenings. 821351.

FORD 1922 touring, just worked in right. Car is perfect throughout, and listen, price is right. 1136 S. MAIN.

FORD TOURING, 1919.
$50 down, balance to suit.
1803 W. PICO.

FORD touring, '16, good shape, $100. Dealers get this Monday. 4315 MONETA.

FORD touring, 1919, starter block; terms. Open evenings. 4610 S. VERMONT.

FORD tour., 1921; good condition throughout; with extras; priv. car. 1118 W. 9TH.

FORD TOURING, 1917; EASY TERMS. OPEN EVENINGS. 4610 S. VERMONT.

FORD 1922 TOURING—
REO MOTOR CAR CO., 12th & Hope.

FORD touring; shocks, good rubber $125. 1047 E. 42ND ST. South 2911.

FORD TOURING, new, leaving town; must sell; price right; terms. 557307. Owner.

FORD 1-TON CHASSIS, $150.—
J. E. COBERLY CO., 1918 S. Main.

FORD touring, 1921, for sale. Owner. 1509 N. WESTERN AVE., on Sunset.

HOLMES 6, 1920, [illegible], like new. 432 W. PICO.

HUDSON speedster, late model, Burbank top, wind wings, bumpers and lots of other extras. Fast, and classiest job in the city. Low price, terms arranged. 5281 FOUNTAIN AVE. Holly 4193.

HUDSON Super Six touring, $545. Newly painted. Guar. mech. throughout. Extras. Real sac. Must sell. 1306 S. MAIN.

HUDSON touring, 1921 tonneau windshield, side wings, cord tires, new spare, bumpers. Anxious to sell. 5430 HOLLYWOOD BLVD.

HUDSON speedster, $300, Calif. top. Many extras. Bdwy. 6290. 1000 W. PICO.

HUDSON SPEEDSTER, 1921, $400 DOWN. Orig. finish, cord tires. 661 S. Burlington.

HUPMOBILE—
5-PASSENGER.
CORD TIRES. GOOD PAINT
$600.
1035 S. Grand Ave.
GREER-ROBBINS COMPANY,
Hupmobile and Chalmers Dist.,
1118 S. Olive St. 1035 S. Grand Ave.
Open Sundays and Evenings.
Phone Bdwy. 5410.

HUPMOBILE touring, late 1921, in new condition throughout. A bear for service and will be sold on reasonable terms. 52[illegible] W. PICO.

HUPMOBILE, model N. A dandy; dolled up. S. G. STEVENS, 1055 S. Olive st. 820508.

HUPMOBILE, Model K. Good condition. Best offer takes. 317 STORY. Ph. 62252.

LOCOMOBILE TOURING—
Stage men look this over. It's 1915 but Oh, boy, wonderful condition. Submit your offer. Paige Co., 961 S. Olive. 61294.

MARMON TOURING — 1918, 7-passenger, completely overhauled. New top. Will sacrifice for $950. Cash or terms. 206 W. PICO.

MAXWELL—YOUR CHOICE,
$89.
Maxwell roadster or Saxon touring, latter owned by a mechanic and in swell shape. Some buy.
$89.
W. P. HERBERT CO.,
CHANDLER AND CLEVELAND DISTS.
1230 S. Olive st. 14716.

MAXWELL TOURING—
The Good Maxwell. Our Special Sale price of $99.50.
Open Evenings and Sunday.
WILLYS OVERLAND PACIFIC CO.,
1058 S. Hpoe st.
Main 4831. 60537.

MAXWELL, 1920 touring—
Original finish; not a nickel to be spent on it. Owner will sell cheap and give terms. 831 UNION OIL BLDG. Pico 781. Can be seen at auto park all day.

MAXWELL 1917 touring, good condition, new rubber. $150 cash. Call 2874½ LEEWARD AVE.

MAXWELL '18, T. New tires, top. $195. 1148 S. OLIVE ST.

MERCER, completely reconstructed, 1918, 6-pass. touring. Will exchange for equity in bungalow or will sell. Terms can be arranged. Address A, box 159 TIMES OFFICE.

MERCER, 1913, runs first class, new Royal cord tires, $300. 756 SO. GRAND.

MONROE TOURING—
1920. Looks like new. Best buy on Olive St. Runs fine. Good tires. It's cheap.
961 S. OLIVE, 61294.

NASH—sport model; rebuilt. De Luxe khaki top, nickeled radiator; special 2-ton paint job. Carries Standard 90-day guarantee. The best looking sport job on the street. $1150.
TROY MOTOR SALES CO. Nash Distributors. 1159 S. Olive st., corner 12th st. Phones Main 490; Pico 5596. Open Sundays 9 to 5:30. Evenings until 9 o'clock.

NASH touring, '20. Many extras. $800. PHONE 77418.

AUTOMOBILES, ETC.—
Miscellaneous.

Touring Cars for Sale.

NASH REBUILT TOURING CAR, 1920; $875. This is a real rebuilt job, with a six months' guaranteed paint job, new top and rubber, and guaranteed for 90 days by the Nash distributor, 1159 S. Olive st., corner 12th. MAIN 490. Open Sundays and evenings.

NASH, 1920, beautiful sport model, refinished. S. G. Stevens, 1055 S. Olive. 820508.

NATIONAL 20 TOURING—
Beautiful stream line, up to date in every detail, and equipped with good tires that we are going to make a special of at $1000. EARLE C. ANTHONY, INC., 1012 So. Main.

OAKLAND 1921 TOURING CAR FOR SALE.
Fine shape mechanically. Needs paint. Has gone 14,000 miles. Price $600 cash. Car may be seen at 3901 WEST 6TH ST. Phone 560288; evenings and Sunday, 567183.

OAKLAND touring, 1921. 1921 Oldsmobile 6, mechanically perfect, new paint job; taken back from parties who have left the city. Will sacrifice, terms. COAST SECURITIES CO., 705 Marsh-Strong Bldg.

OAKLAND Tr., 1919, good mech., $375, terms.
L. A. OAKLAND CO., 1026 S. Olive.

OAK. tr., $150, good run. condition.
L. A. OAKLAND CO., 1026 S. Olive.

OAKLAND 32, mechanically O.K., $150.
L. A. OAKLAND CO., 1026 S. Olive.

OAKLAND Sport, 6-44 model, $1250.
L. A. OAKLAND CO., 1026 S. Olive.

OAK. Tr., $100; 7 new tires, battery good.
L. A. OAKLAND CO., 1026 S. Olive

OAKLAND 1919, A-1 condition. Best offer takes it. 943 S. HILL. 64598. Mr. Kerr.

OLDSMOBILE TOUR., 1918.
New paint job; 5 good cord tires. Will sell very reasonably. Easy terms.
ROBERT P. FITE,
Chevrolet Block.
2733 S. Figueroa. Phone West 5957.

OLDSMOBILE 8 touring, refinished and overhauled. A wonderful bargain. 1170 S. OLIVE ST.

OLDS 4, 1922 TOUR., $350 DOWN.
Like new. 661 S. BURLINGTON. 51442

OLDSMOBILE 6, 1921. Original finish, fine condition. A real bargain. 1130 S. OLIVE.

OLDS 6, 1920, $650. Refinished. A real buy! S. G. Stevens. 1055 S. Olive. 820508.

OVERLAND TOURING—
We have 15 Overland 4 touring cars. Come early and take your pick at a bargain price.
Open Evenings and Sunday.
WILLYS OVERLAND PACIFIC CO.,
1058 S. Hope st.
Main 4831. 60537.

OVERLAND 90 tr., overhauled, wire wheels. Used very little. $295. 1036 S. MAIN.

OVERLAND 90, 1919, $300. A real buy. S. G. Stevens, 1055 S. Olive st. 820508.

PACKARD SINGLE SIXES—
Several to choose from, cars that are in excellent condition and appear like new. For full details, EARLE C. ANTHONY, INC., 1010 So. Hope, 1012 So. Main and 6151 Hollywood Blvd.

PACKARD Twin Six, 1-25 series, perfect in every way, will demonstrate. Bargain at $800. ORNDORF 3030 E. Vernon. So. 1690-J.

PACKARD Twin, 1919. Wire wheels and dolled up. This car must be seen to be appreciated. Will sell at a big bargain. S. G. Stevens, 1055 S. Olive st. 820508.

PACKARD, twin 6, late 1917, looks and runs like new. Make me offer. Leaving city. 1739 W. PICO. Wil. 152.

PAIGE 5-PASS.
1921, refinished like new; has had wonderful care, good tires, guaranteed, only $950. Terms. PAIGE CO., 961 S. Olive. 61294.

PAIGE 5-PASS.—
Good tires, motor A1, paint fair, a light 6, only $325. PAIGE CO., 961 S. Olive. 61294.

PAIGE for sale. 1920 sport model. Completely rebuilt, good rubber. Sacrifice. WILSHIRE 9364, 2-5 p.m.

PEERLESS 8, 1920—Touring, will sacrifice this car for a quick sale; has new paint, tonneau and front windshields, solid top, bumpers, motor A1, privately used by elderly gentleman. Car and price will interest any one wanting a high class automobile. 1320 LAUREL AVE., Hollywood. HOLLY 3573.

PEERLESS touring, 1920 7-pass., $1250.
REO MOTOR CAR CO., 12th & Hope.

PIERCE ARROW
66
SEVEN PASSENGER
TOURING
CALL 215 SO. RAMPART.

REO TOUR. We have reduced our prices. REO MOTOR CAR CO., 12th & Hope.

REO roadster, 1916 and 1917. Mech. good. REO MOTOR CAR CO., 12th & Hope.

ROAMER, 1919. All dolled up; $800. S. G. STEVENS, 1055 S. Olive st. 820508.

SAXON, 1919 tr., new tires, good finish. Must sell. $345. 1036 S. MAIN.

STEPHENS 1920 TOURING. One of those good cars you have been waiting to buy cheap. Come in and take it away for $900, $300 cash. GARDEN COURT MOTOR CO., 7084 Hollywood Blvd. Phone 570702.

STUDEBAKER—
BIG SIX.
6 Cord Tires.
Good Paint and Top.
Plate Glass Curtains.
$700.
GREER-ROBBINS COMPANY,
Hupmobile and Chalmers Dist.,
1118 S. Olive St. 1035 S. Grand Ave.
Open Sundays and Evenings.
Phone BDWY. 5410.

STUDEBAKER BIG "6" 1920 Touring. Special built, wire wheels, complete equipment, good condition. A pick-up for private buyer. $750 cash for quick sale. MR. HENDERSON, Waterville Hotel, 306 East 7th st.

STUDEBAKER—Light Six touring, 1922. Special equipment, and run only a few miles. This is absolutely the best buy in the city. Reasonable terms. 524 W PICO ST.

STUDEBAKER TOURING—
1919. Tires very good. New top. Runs swell. A steal at $550. Hurry.
961 S. OLIVE, 61294.

STUDEBAKER 6 for sale; A-1 condition. Priced; exchange first payment on home. 4206 HAMMEL ST., Boyle 4408.

STUDEBAKER special six, 1922, wonderful condition throughout; runs like new. $375 down. 2519 S. HOOVER ST. Phone 21895.

STUDEBAKER BIG 6—
A steal. Must be seen to be appreciated. 822 W. 3rd st.

STUDEBAKER LIGHT 6 1921 TOUR.—Two bumpers, spare tire, stop signal, motometer, sun shade. Finished like new. Ph. HOLLY 4613.

STUDEBAKER 1921 light 6 tour., orig. finish, mech. A-1. HARVEY O'DAY, 153 W. Pico, 12506.

STUDEBAKER 1921 special. California top and many other extras. Mechanically perfect. 1130 S. OLIVE ST.

STUDEBAKER TOURING—
Good tires. Runs fine. Only $110. Show some speed to 961 S. OLIVE, 61294.

STUDEBAKER SPECIAL 6, 1919, newly painted and overhauled. $800. 822537.

STUDEBAKER big 6 tour., 1921; guaranteed. HARVEY O'DAY, 153 W. Pico, 12506.

VELIE TOURINGS, $450 to $775.
REO MOTOR CAR CO., 12th & Hope.

WINTON tour., 1919, $400. Refinished, wire wheels, good top and upholstery, side wings, bumpers. Looks like a new car. S. G. Stevens, 1055 S. Olive. 820508.

WINTON Six, 7-pass.; car must be sold; dealers and everybody welcome, highest bidder gets it. Call 526 S. FLOWER.

WINTON '18 little 6, A-1 condition, Sacrifice, $725. EVANS, 619 Grant Bg. 6[illegible].

CREDIT CREDIT CREDIT
ON
tires, tubes, accessories, top and body works, painting, upholstering, overhauling and general repairing.
We have opened a credit department whereby it will be possible for all auto owners to keep their cars performing at the highest efficiency and appearing in the best possible manner.
If you need repairs, equipment, etc., see us. Payments are easy.
INVESTIGATE!
A. C. MACFADYN GARAGE,
62776. 844 S. Flower.

1922 DORT TOURING SEDAN. Unusual opportunity to buy new Dort Sedan. Lots of extras. Cannot tell from new. Only one we have ever had. You can save $150 and still own a new car. Take advantage of this bargain. MISSION MOTOR CO., Dort Dist., Used-Car Dept., 16th and Figueroa, Bdwy. 2247. Open until 9 o'clock evenings, 5 o'clock Sundays.

WE HAVE a dandy Overland touring for $300. See it today; $100 will handle; stop walking. TROY MOTOR SALES CO., Nash distributors, 1159 S. Olive st., cor. 12th st. Phones: Main 490; Pico 5596. Open Sundays, 9 to 5:30; evenings until 9 o'clock.

1921 DORT TOURING, guaranteed. Newly painted. Looks and runs like a new car. As a leader over Sunday, we will take $300 off list. MISSION MOTOR CO., Dort Dist., Used-Car Dept., 16th and Figueroa, Bdwy. 2247. Open until 9 o'clock evenings, 5 o'clock Sundays.

TERMS— —NO BROKERAGE.
REO. MOTOR CAR CO., 1200 S. Hope St.

AUTOMOBILES, ETC.—
Miscellaneous.

Touring Cars for Sale.

1920 DORT TOURING, made new in our own Dort shops, which means guaranteed satisfaction. Safest buy in the city today is a Made-New Dort by us. We have several 1920 Dorts to choose from. MISSION MOTOR CO., Dort Dist., Used-Car Dept., 16th and Figueroa, Bdwy. 2247. Open until 9 o'clock evenings, 5 o'clock Sundays.

1922 DORT TOURING. Used but 2000 miles. Has new spare tire. New-car guarantee. Your advantage if you hurry. Price $200 off list. MISSION MOTOR CO., Dort Dist., Used-Car Dept., 16th and Figueroa, Bdwy. 2247. Open until 9 o'clock evenings, 5 o'clock Sundays.

FOR SALE—$200, 7-pass. car, excellent cond., at BAILEY'S GARAGE, Sunset and Catalina. Owner giving it away. Has no use for it. $200.

LATE model 4-pass. sport car, repossessed, sacrifice. 1021 S. GRAND.

Roadsters for Sale.

BRISCOE ROADSTER, 1922. RUN 5800 MILES. $575. INQUIRE DRUG STORE, 9th E. 7TH ST.

BUICK RDSTR. 1916—
Good rubber. Splendid paint job. $225. Terms.
ROBERT P. FITE,
Chevrolet Block.
2733 S. Figueroa. Phone West 5957.

BUICK 6, A-1 condition thruout, fine rubber. This car can be bought very reasonable. Terms.
ROBT. P. FITE,
Chevrolet Block.
2733 S. Figueroa. W. 5957.

BUICK ROADSTER, late '17, Model D-44. Refinished, new tires. $525.
KIMBLE & WILLSON,
2275 W. Pico. Phone 51189.

BUICK ROADSTER—1920.
A-1 mechanically, worth $850. Buy from private owner and save money. $700 cash. DWYER, 26794.

BUICK LITTLE 6 ROADSTER, 1917.
Refinished, motor overhauled; runs perfect; $150 down. 2519 S. HOOVER. 21895.

BUICK 1920 roadster, A-1. 12 mos. to pay. Bdwy. 6290. 1000 W. PICO.

BUICK 6 roadster, 1920, special finish. W. H. COOK, 1135 S. Olive St. 64508.

CADILLAC ROADSTER—
Model 1921.
Has been run only 6000 miles, perfect condition. Owner leaving city. Call R. A. Officer. WILSHIRE 7000. Room 11.

CHANDLER 1918, 7 passenger, $500. Many extras and very good condition all around. See owner at 108 COMMERCIAL ST. Phone Bdwy. 2190.

CHANDLER chummy, 1920, $650. Extras. S. G. STEVENS, 1055 S. Olive st. 820508.

CHEVROLET 1922—
4-90 road. Like new in every respect. Priced very low.
J. V. BALDWIN MOTOR CO.
Broadway 148. 1154 S. Olive.

CHEVROLET 1922, looks and runs like new. This car has been used as a demonstrator. Will sell $100 off list.
ROBERT P. FITE
Chevrolet Block
2733 S. Figueroa. W. 5957.

CHEV. rdstr. 1920; orig. fin., good tires. W. H. COOK, 1135 S. Olive, 64508.

DODGE—
LOOK AT THIS VALUE.
1921 DODGE ROADSTER.
Exceptional in value and condition. New paint and very cheap.
UNION MOTORS, INC.,
961 S. Flower st.

DODGE roadster, 1921, like new—$775. TROY MOTOR SALES CO., Nash Distributors, 1159 S. Olive st., corner 12th st. Phones Main 490; Pico 5596. Open Sunday, 9 to 5:30. Evenings until 9.

DODGE, 1922 Rdst. Nearly new. Terms. W. H. COOK, 1135 S. Olive St. 64508.

DODGE roadster, 1918. Special top, new tires. 845 S. OLIVE ST. 823420.

DORT ROADSTER—
A classy roadster at a Ford price. During our three-day sale, at $435.
Open Evenings and Sunday.
WILLYS OVERLAND PACIFIC CO.,
1058 So. Hope St.
Main 4831. 60537.

ESSEX roadster, perfect mechanical condition and a beauty. $250 down. 2519 S. HOOVER ST. Phone 21895.

FORD roadster, 1921. Four new tires and new paint. Hassler shocks. Demountable wheels and other extras. Also other good, cheap buys in roadsters. Terms. Open Sunday.
CLARK & LEONARD,
Authorized Ford Dealers.
2225 W. Pico. West 6072.

FORD ROADSTER, 1920, overhauled and guaranteed 3 mos. $75 down, $25 per mo. MORAN & McMENAMY, 1424 S. Main.

FORD roadster, driven 600 miles. Practically new. Bdwy. 6290. 1000 W. PICO.

FRANKLIN, 1921, SEMICOUPE roadster; disc wheels. 432 W. PICO.

HUDSON, 1922, 2-pass., custom built job. Owner, 221 E. 6TH. 64842.

HUPMOBILE, Model N Roadster. Refinished like new. Car a fast economical car. You will like it. 1136 S. MAIN.

NASH ROADSTER—
LIKE NEW THROUGHOUT.
$800.
GREER-ROBBINS CO.,
Hupmobile and Chalmers Dist.,
1118 S. Olive St. 1035 S. Grand Ave.
Open Sunday & Evenings.
Phone Bdwy. 5410.

OLDSMOBILE 8 roadster, 1918 model, for sale, wire wheels, 5 good tires, new cords on rear, good condition; $175 cash. 231 N. PACIFIC BLVD. South 7756.

OLDSMOBILE road., model 43, excellent mech. condition and tires. $350. Own terms to reliable party. OWNER, 11607.

OVERLAND ROADSTER, EASY TERMS. OPEN EVENINGS. 4610 S. VERMONT.

PEERLESS 8 ROADSTERS—
2 4-pass. chummys that are renewed and guaranteed. 1918 with special body, motor rebored, 5 cord tires, $875. 1919, new cords, wire wheels, special khaki top, plate glass, renewed and refinished, $1250. Some bargains, so hurry down.
OPEN SUNDAY.
West 84. STANLEY W. SMITH, INC.
27959. Peerless 8 Distributors.
1616 S. Figueroa st.

PIERCE-ARROW ROAD., '20, SACRIFICE. 1021 S. GRAND. MAIN 1400.

REO rds., rebuilt, new tires, like new. REO MOTOR CAR CO., 12th and Hope.

SAXON CHUMMY ROAD. Continental light 6 motor, in excellent mechanical condition, newly painted. $275. Mechanically right. MISSION MOTOR CO., Dort Dist., Used Car Dept., 6th and Figueroa. Bdwy. 2247. Open until 9 o'clock evenings, 5 o'clock Sundays.

SCRIPPS-BOOTH, late model, mech. O.K., $150, terms. 1739 W. PICO.

STUDEBAKER ROADSTER.
SPECIAL SIX, 1921.
"A certified used Studebaker." Special Burbank top, new paint job, bumpers front and rear, wind wings, sun shade, many extras. New car guarantee and service.
STUDEBAKER DEALERS,
6325 Hollywood Blvd.
Holly 2800. Closed Sunday.

STUDEBAKER special 6 road., 1921. HARVEY O'DAY, 153 W. Pico, 12506.

STUTZ roadster, 1917, mechanically perfect, original finish, new tires; must sacrifice for $500. 526 S. FLOWER.

STUTZ BEARCAT, 1918 (red.) special paint and leather trimmings. Condition perfect. Call forenoons. 1502 WEST 48TH ST.

STUTZ rdstr., $100. Look at this. S. G. STEVENS, 1055 S. Olive st. 820508.

TERMS— —NO BROKERAGE.
REO. MOTOR CAR CO., 1200 S. Hope St.

Speedsters, Stripped Cars.

FORD speedster. Very classy, special radiators, disc demountable wheels, Hassler shocks, and other extras. See this before buying. Terms. Open Sunday.
CLARK & LEONARD,
Authorized Ford Dealers.
2225 W. Pico. WEST 6072.

FORD chassis. Another one of those cheap used chassis. $75. We have 3 last week that went like hot cakes. Open Sunday.
CLARK & LEONARD,
Authorized Ford Dealers.
2225 W. Pico. WEST 6072.

FORD speedster, new top, body, mech. perfect. $250, terms. 1739 W. PICO.

Coupes for Sale.

BUICK COUPE—
Late model and fine mechanical condition. Sale price, $825.
Open Evenings and Sunday
WILLYS OVERLAND PACIFIC CO.,
1058 So. Hope St.
Main 4831. 60537.

BUICK coupe, 1919, $995. Quick sale. Bdwy. 6290. 1000 W. PICO.

BUICK, 1920 coupe, just like new and refinished, new tires. 1148 S. OLIVE ST.

CADILLAC "8" COUPE, 1918, FOR SALE
Motor No. 57-L-60. A-1 mechanically. Cord tires (2 new.) Paint and upholstery good. My personal car. Price $1650, no less. Phone 60549; evenings and Sunday 567183.

AUTOMOBILES, ETC.—
Miscellaneous.

Coupes for Sale.

CADILLAC—1921 Coupe. Privately owned. Perfect condition. Will consider small car in trade. No dealers. Call 518 Stock Exchange Bldg., or PHONE PICO 4656.

CADILLAC coupe, $1000.
REO MOTOR CAR CO., 12th and Hope.

CHEVROLET coupe, run less than 2000 miles, 60 days old. Cannot be told from new. Will discount $100 from new price and throw in extras. 526 S. FLOWER.

FORD COUPE, 1921—$525—
Many extras. Runs and looks like new. A bargain.
HUGHSON'S FORD CORNER,
OLIVE AT TENTH.
Open Sundays and evenings. 821351.

FORD, 1920; finish like new; fine rubber, many extras; A-1 throughout; $400.
W. I. TUPMAN,
Authorized Ford and Lincoln Dealers,
Figueroa and Jeff. So. 2831.

FORD COUPE—$425.
Runs fine, good tires, easy terms.
HUGHSON'S FORD CORNER,
Olive at Tenth.
Open Sundays and Evenings. 821351.

FORD coupe, 1920; 5 wire wheels, good tires, large steering wheel, new Exide battery. Price $450. R. H. RANDALL, 1229 E. Ninth st. Ph. 66287.

FORD coupe, 1921. $200 down. Privately owned, slightly used; must sell today. 104 Ethelton Apts., 2323 W. 11TH.

FORD 1922 coupe, perfect condition. A real bargain. See MR. BENSON, 775 Central Ave., Bdwy. 5808.

FORD COUPE, 1922, $160 down, bal. 12 mo. Hassler shocks, Decker wheel, speedo. SHRADER'S, 1310 S. Main.

FORD coupe, brand-new. Immediate delivery. Will discount. Can arrange terms. 526 S. FLOWER.

FORD 1921 coupe, only 4700 mi. Sell quick. Bdwy. 6290. 1000 W. PICO.

FORD coupe, 1920; newly painted and has 4 new tires. 845 S. OLIVE. 823420.

FORD coupe, late '21, $485, terms. 1739 W. PICO, Wil. 152.

HUDSON Cabriolet, 1921. Five good tires, 1st class mechanical condition, $1750. TROY MOTOR SALES CO., Nash Distributors. 1159 S. Olive st., corner 12th st. Phones Main 490; Pico 5596. Open Sundays 9 to 5:30. Evenings until 9 o'clock.

OLDSMOBILE "4" 1921 coupe, refinished and overhauled, all new tires. 1130 S. OLIVE ST.

OLDSMOBILE COUPE—$1000.
1012 SO. MAIN. Open eves. and Sunday.

PEERLESS, 1921 coupe. Wire wheels, mechanically O.K. Will give some one a big bargain in this car. S. G. STEVENS, 1055 S. Olive st. 820508.

REO coupe, new tires, battery and paint. REO MOTOR CAR CO., 1200 S. Hope St.

ROAMER coupe, late 1920. Can not be told from new car. Sacrifice for $1150. Call 526 S. FLOWER.

STEARNS—Lots will sell 1921 Stearns coupe very reasonable; terms. WIL. 3446.

WILLYS-KNIGHT COUPE—
Looks and runs like new. Lots of extra equipment. A buy at our special sale.
Open Evenings and Sunday.
WILLYS OVERLAND PACIFIC CO.,
1058 So. Hope St.
Main 4831. 60537.

TERMS— —NO BROKERAGE.
REO. MOTOR CAR CO., 1200 S. Hope St.

Sedans for Sale.

APPERSON SEDAN, 1921 model, $2000. Best sedan buy in the city. EARLE C. ANTHONY, INC., 1012 So. Main.

CHEVROLET sedan, 1920. Has been run 7000 miles; will sell for best offer Mon. Looks like new. 756 S. GRAND.

ESSEX SEDAN, 1922 model. 3 months old. Like new. Must sell. First reasonable offer takes it. 5430 HOLLYWOOD BLVD.

ESSEX Sedan, best buy in city; car in perfect condition; extras. Owner will sacrifice for $900, terms. 336 S. HILL.

FORD SEDAN—1920.
Wire wheels, spotlight, speed., dash light. A big bargain, $465.
HUGHSON'S FORD CORNER,
Olive at Tenth.
Open Sundays and Evenings. 821351.

FORD, 1920—Motor in very good condition. Will sell at a very reasonable figure. Terms.
ROBT. P. FITE,
Chevrolet Block.
2733 S. Figueroa. W. 5957.

FORD SEDAN, 1921.
New tires, perfect mechanically. A snap at $525.
HUGHSON'S FORD CORNER,
OLIVE AT TENTH.
Open Sundays and evenings. 821351.

FORD SEDAN, 1922—Has Perfecto rear axle and other accessories too numerous to mention. Terms. J. BENJ. FAHY, authorized Ford and Lincoln dealer. 1042 S. GRAND.

FORD sedan, new, 1922, driven 186 miles. My business in East needs my attention. Must sell car by Monday. 1850 W. WASHINGTON.

FORD SEDAN—
1920. Wire wheels, good tires, refinished like new; real value. PAIGE CO., 961 S. Olive. 61294.

FORD SEDAN—$125
down, bal. 1 yr., late model, new tires; guaranteed. SHRODERS, 1310 So. Main.

FORD, new sedan; immediate delivery. Will give discount and consider terms. R. P. CHESLEY, 1001 S. Olive. 821351.

FORD 1920 sedan, $395 and dandy terms. Bdwy. 6290. 1000 W. PICO.

FORD SEDAN—1921 model, for sale. Price $400. 74780.

FORD sedan, 1922—A-1 condition. Must leave town. Price right. CALL [illegible].

HUDSON SEDAN, LIKE NEW. MUST SELL. PHONE 822537.

NASH REBUILT SEDAN, good as new; guaranteed for 90 days by the Nash distributor. The price is right, $1500. Let us demonstrate this NASH REBUILT to you. TROY MOTOR SALES CO., Nash distributors, 1159 S. Olive st., cor. 12th st. Phone Main 490; Pico 5596. Open Sunday, 9 to 5:30; evenings until 9.

NATIONAL sedan, 1921 model, repossessed. Best bid. 1021 S. GRAND.

OAKLAND 6 sedan; bargain, like new. Must sell, going East. 1112 1-4 N. MADISON.

OLDSMOBILE "8" 1920 Sedan, refinished and overhauled, exceptional value. 1130 S. OLIVE ST.

OVERLAND sedan. Late '21, like new. $650. Terms. 1739 W. PICO.

PEERLESS 8 SEDANS—
3 beautiful inclosed cars.
1919 at $1850
1920 at 2150
1921 at 2650
Renewed—Refinished—Guaranteed.
OPEN SUNDAY.
West 84. STANLEY W. SMITH, INC.
27959. Peerless 8 Distributors.
1616 S. Figueroa st.

REO sedan. New tires, battery and paint. REO MOTOR CAR CO., 1200 S. Hope St.

STUDEBAKER SPECIAL 6 SEDAN, A BARGAIN. 432 W. PICO.

VELIE SEDAN—1921
Absolutely like a new car in every way. All new Miller cord tires. This is the 6-40 model. Only $1375, easy terms. LYNN C. BUXTON, Haynes Dist. 1635 S. FIGUEROA ST. WEST 8000.

WILLYS-KNIGHT sedan, 1920—
REO MOTOR CAR CO., 12th and Hope.

1922 HUDSON COACH—
Run very little. Almost new. Car equipped with snubber, extra tire, cover, motometer and clock. Rear sight mirror, bumpers front and rear; cigar lighter, etc.
PRICE $1500.
PELTON MOTOR CO.,
BROADWAY 6731.
MARMON DISTRIBUTORS
1534 S. FIGUEROA ST.

TERMS— —NO BROKERAGE.
REO. MOTOR CAR CO., 1200 S. Hope St.

'21 FORD Sedan, like new, 1034 S. MAIN STREET.

Limousines for Sale.

PIERCE "6-38" SERIES 3, LIMOUSINE. Excellent condition, Westinghouse shocks. Sell or trade. See MR. MERRILL car at Bryson Garage, 623 S. Rampart.

CADILLAC limo., like new, no use for it. $1375, worth over $3000. Ask for owner's car. 1940 S. MAIN.

TERMS— —NO BROKERAGE.
REO. MOTOR CAR CO., 1200 S. Hope St.

Trucks and Delivery Cars.

FEDERAL truck for sale, late model, 3½-ton, in good shape, bargain. 2 other 1-ton trucks for sale. PHONE 67959. Call at Atlas Garage, Boyd and Omar sts.

FORD, 1920, $285. 1-TON, PNEUMATIC TIRES, WORM GEAR, FLAT BODY. PERFECT CONDITION. BY PRIVATE OWNER. 335 N. KENMORE. WILSHIRE 1711.

FOR SALE—5 used two-ton Autocar trucks. Apply MINGUS AUTO DELIVERY, 621 Towne Ave. Main 6044. 12696.

FOR SALE—Bargain. 4 1-ton Moreland truck chassis with cab. Best truck for dump job. Will sacrifice. 10595. 231 N. SAN PEDRO.

FOR SALE—Sacrifice 1 1½-ton Diamond truck with high stake body and cab. Phone 10595. 231 N. SAN PEDRO.

REPUBLIC ¾-ton truck for sale, $375. 4-ton Kimball, 7-speed. Easy terms. LOUIS R. RYAN, 5800 S. Main.

TRANSPORT TRUCK, 2-ton, stake body. Many extras, one 1922, 3½, used 904 SUMMIT AVE. Los Angeles, Cal.

FORD TRUCKS, 1918 to 1922.
REO MOTOR CAR CO., 12th and Hope.

PIERCE-ARROW, 5-ton truck. Perfect condition. Bargain. 1294 W. PICO.

HOUSES— For Sale.

Miscellaneous.

FOR SALE— SACRIFICE!

MOVIE STAR'S HOME

Two-story, stucco, 10 rooms, 3 baths. A marvel of beauty, on a big deep lot, ornamental with velvety lawn, rare shrubs and flowers.

Rooms finished in antique mahogany, old ivory and enamel. Baths fully tiled, plastic stone stairway, wrought iron hand rails. Walls canvassed, decorated in oils, unit heating, electric control each room.

Located in heart of Windsor Square. Folks it's $45,000 property, but you can buy it furnished with the very nicest of rugs, drapes and furniture at the sacrifice price of

$35,000.

For appointment to inspect, call GUY H. COOPER. Holly 6291 With Holly 2418 THE FRANK MELINE COMPANY. 300 N. Western Ave. at Beverly Blvd.

FOR SALE— MODERN 8-ROOM BUNGALOW. Three spacious bedrooms, cement basement, gas furnace, automatic water heater and laundry. Mahogany living-room 20x24, with open fireplace. Dining-room wainscoted in solid mahogany. Splendid breakfast room, airy kitchen and tile bathroom. Charming library. All floors heavy oak. Attractive lawns front and rear. Double garage. On paved street, 2 blks. from best car line and 4 blks. from excellent grade school. Price $13,500.

737 SOUTH KINGSLEY. SPECIAL BARGAIN PRICE, $14,900. Only 1½ Blocks from Wilshire. Eleven-room home with living, dining, breakfast rooms, library, kitchen and maid's room on main floor, and four spacious bedrooms, bathroom and sleeping porch on second floor. Splendid attic. Cement cellar with new furnace and automatic water heater. Terraced lawns. Fruit trees and double garage. Open for inspection from 10 to 3 daily, or phone us for appointment.

JAMES J. DONAHUE, WILSHIRE & WESTERN. WIL. 144. 568621.

FOR SALE— TO THE BEST BIDDER TUESDAY, AUG. 22ND, 11 A.M.

Public auction of West Wilshire property, consisting of Two wonderful 5-room bungalows and contents; furniture to be sold piece by piece, bungalows to be sold as a whole. SEE AD IN AUCTION COLUMN FOR PARTICULARS. IT WILL PAY YOU TO INVESTIGATE.

[illegible]

HOUSES— For Sale.

Miscellaneous.

FOR SALE— OWN YOUR HOME PAYABLE LIKE RENT

We have under construction, where restrictions run for 50 years, 5 and 6-room Colonial bungalows. NO TWO ALIKE. Lots are 50x150, all improved. In the home you will find tile bath, tile sink, Ruud heater, ½" select hardwood floors throughout. Living and dining-rooms finished in walnut or mahogany, hand-decorated walls, etc.

Homes complete from $5850 to $11,000. Call or phone MR. POMEROY, 1016 So. Broadway, Main 5647, 60127. Evenings, 558878.

FOR SALE—TAKE YOUR PICK. I have several 4 and 5-ROOM bungalows ready to move in, all plastered, No. 1 plumbing, hardwood floors in living and dining rooms.

SEE THEM BEFORE YOU BUY.

$2800 total price; $280 cash, bal. like rent
$2950 total price; $295 cash, bal. like rent
$3100 total price; 310 cash, bal. like rent
$3300 total price; $330 cash, bal. like rent
$3450 total price; $345 cash, bal. like rent

These bungalows are located on high ground, close to red and yellow car lines. Restricted neighborhood, stores and school. L. W. COFFEE, Owner & Builder. Phones: 65167 or Vermont 6070.

FOR SALE—10-rm. new plaster, built by day labor. Close to Wil. Blvd. 3 all-tiled baths to top of doors, the kitchen walls are all tiled and a large white tiled-in refrigerator built right in the kitchen. It's a model kitchen, so convenient, and many built-in cupboards. Large reception hall, living-rm. 18x30. All-glass sun parlor; real mahogany finish. Maid's rm. and bath downstairs. An ideal home in a perfect location. Residence phone Holly 5196 or Wil. 4475. MR. McCARTY. I have the house open every day.

FOR SALE— HOLLYWOOD. SACRIFICE—$12,000—SPECIAL. Close to Hollywood Blvd. and Western Ave. Large living, dining and breakfast rooms. Den, large pantry, model kitchen; 3 large bedrooms, beautifully appointed tile bath, screened patio, spacious veranda, hardwood floors, hardwood finish in main rooms. Lot 50x180, sprinkler system. Avery chicken coops, duck coops; 10 fruit trees, shrubs and flowers. Must be seen to be appreciated.

TAFT REALTY CO., 5751 Hollywood Blvd. Ph. 7190.

FOR SALE— A HOME WORTH WHILE. Are you looking for a cozy little home? I have a very charming 5-room bungalow that I can sell for ONLY $3500—$500 CASH, $35 PER MO.

[illegible]

HOUSES— For Sale.

West and Northwest.

FOR SALE— DOUBLE BUNGALOW. Brand new and all modern. Lot 50x150. On paved street, near U.C.S.B. Builder must sacrifice. Price $7600 for quick sale. Any reasonable terms. W. H. PERDT, owner's agent, 801 N. Western ave. Holly 2363, or evenings at 598151. Shown by appointment only.

FOR SALE—Must be sold by Sept. 1, my beautiful 8-rm. white plaster house, Wilshire district; extra large living-room finished in ivory with mahogany doors, 4 bedrooms, large dining-room and den, 2 baths, tile kitchen floor, 2 large porches. Lot 75x136. Drive on Western ave. to Elmwood, then west to 4941 ELMWOOD. Open for inspection from 2 to 4.

FOR SALE—W. WASHINGTON WAY. Beautiful home on Crenshaw blvd., consisting of 9 large rooms, 2 sleeping porches; bath and shower; hardwood floors throughout; automatic water heater, furnace and massive fireplace, double garage; large lot with many fruit trees, flowers and shrubs; price $11,000, $3000 cash. 4151 W. WASHINGTON. 768333.

FOR SALE—Sacrifice. New 5-room up-to-date bungalow. Well located. Hardwood floors throughout, fireplace, ivory finish, cooler, breakfast nook. Very latest features. $5900. Terms. $2500 cash. Drive out Sunset to Coronado, two blocks north to Reservoir, then one-half block west to McCollum St. 1328 McCOLLUM ST., owner.

FOR SALE—Residence, One W. 18th st. (72xfoot street,) lot 50x172, near Figueroa st., with 7-room house; this is close-in property with a large, attractive lot, suitable for apartment-house; owner will sell at sacrifice. Call 23434 or 10785 after today. Ask for MR. OSBORN.

FOR SALE—House. Beautiful English type, 6-room home, 3 blocks west of new Los Angeles High School. Home just completed. Turn south from Wilshire on Tremaine ave., at top of Wilshire Crest, pass Times' prize home, continue one block to Country Club Drive. Buy this direct from owner at better price than other property in its class. 947 TREMAINE AVE.

FOR SALE— STOP! LOOK! READ! 9-room modern home, completely furnished, mahogany furniture; waiting for you in Westlake dist.; large lot, big garage, $5600 under value. Come quick.

[illegible]

HOUSES— For Sale.

South and Southwest.

FOR SALE— $3500, $500 CASH, $35 MO. Beautiful new 5-room bungalow, plastered cement foundation, screen porch, 2 bedrooms, large closets, large airy kitchen, breakfast nook, lots of built-ins, cooler, ironing board, hot water heater, laundry tub, cement porch and walks, garage. Near car and school. DAVIS & DUNKLEE, 70th & Vermont.

FOR SALE—$4350, 5-room bungalow, 2 blocks from Western ave., ½ blk. from Exposition bvd. Perfect condition inside and out. Hardwood floors, garage, cellar, flowers. Lawn, apricots, figs, chicken runs, leaving city, haven't time to get what property is worth. Will take $2250 and straight mortgage of $2100. 3748 LA SALLE AVE. 77479.

FOR SALE— $5950. 6-ROOM BUNGALOW. Fine large rooms, 2 sunny bedrooms, nice breakfast-room, large lot, garage. $1000 down, $60 mo., inc. all interest. FRANK MELINE CO. 4358 S. Vermont ave. Phone 289-777

FOR SALE—SCHOOL STARTS SOON. YOU WANT A HOME? Fine 8-room, 2-story house, 5 bedrooms, garage, lot 52x135, Manual Arts and Catholic school near. A BARGAIN. Price $8000, ¼ cash. Call Vermont 244. 4320 DALTON AVE.

FOR SALE—9 rooms, 5 bedrooms, 2-story, bath, 40-ft. lot. A wonderful buy, only $6000, $1300 down, balance $45 per month, including interest on T.D. Near high school, theater, stores, market and car line. Don't hesitate—it won't last. 5700 S. VERMONT, VER. 975.

FOR SALE—Easy terms, new white stucco Colonial 5-room bungalow, oak floors, fireplace, built-in effects, enclosed bath; garage. Southwest. Owner, 415 LANKERSHIM BLDG., 126 W. 3rd. Bdwy. 599.

FOR SALE—6-room house, modern, $5000, $1000 down, bal. $50 per mo.; near Western and Santa Barbara. $800 underpriced. 3809 S. VERMONT. West 4751.

FOR SALE—Party going East, wishes to sell 5-rm. mod. bung. Hdw. floors, screen porch. $5800. $1000 cash. Immediate posses. 5163 S. VAN NESS. Ver. 4442.

FOR SALE—Bungalow, 5 large rooms, strictly modern. Fireplace; garage, lawn. All imp. paid. Real buy. $4500. $750 cash, bal easy. 6831 S. HOOVER.

[illegible]

HOLLYWOOD— For Sale, Ex., Wanted, To Let.

FOR SALE— A spacious pretentious modern 9-rm. 2-story home, in the choicest, most exclusive residential block in West Hollywood on a large beautifully improved lot with rare shrubbery. Living-room 16x32, opening on large charming pergola, fireplace. Lovely bright dining-room, cheerful breakfast room, ideal kitchen and laundry, extra plumbing downstairs. Five bright, airy bedrooms, and large bath upstairs. Owned by a builder who combined economy with best materials and who is willing to sacrifice, give you the benefit of his experience as a builder, and his foresight in the early purchase of a lot like this, which is worth $7000 today. See this and compare it with others you have seen. Priced for quick selling, $16,500. Easy terms will handle. 578-622 NORTON & BUNCH 577-485. 6506 Hollywood Boulevard.

FOR SALE— I have one of the loveliest semi-country homes near Los Angeles. Four acres. Grove of live oaks and sycamores. Stream. A perfect home—nothing lacking. Including furnishings. Garage for four cars. Servants' quarters. Outside laundry, electrically equipped. Private well for water supply, etc. This is just outside of Hollywood City limits. Never offered for sale. Please write for confidential information. MRS. EPHLIN, 6509 HOLLYWOOD BLVD.

FOR SALE—SPECIAL SACRIFICE. HOLLYWOOD FOOTHILL RESIDENCE. $20,000—WORTH $25,000. NEW 2½-STORY RESIDENCE. FIRST FLOOR—Living, dining, sun and breakfast-room. Maid's room and bath, model kitchen screen porch, patio, basement with electrically operated unit gas furnace; finish mahogany and old ivory; all hardwood floors. SECOND FLOOR—4 master bedrooms, 2 tile baths, dressing-rooms and large closets; wide and deep lot, high-class foothill district. Can be had on easy terms. No agents. HOLLY. 7190.

FOR SALE — BEAUTIFUL HOLLYWOOD HOME, 2 stories, with 10 large airy rooms, front and side porches, basement, furnace and Ruud heater, best hard floors very large living room and bedrooms; lot 50x140; terraced lawn and large shade trees, shrubs and flowers. North of Sunset Blvd., near Gardner. Price only $15,500, with moderate cash payment. LORD & SIELING, 7433 Sunset Blvd. Phone 57455.

[illegible]

HOLLYWOOD— For Sale, Ex., Wanted, To Let.

FOR SALE— $6500 For an investment, health, or home, a 4-room house, lot 65x140, 3 bearing Avocado trees, and 200 small ones, that will bring from $4 to $7 each, up in the beautiful hills of West Hollywood, on fine blvd., north of Sunset, most delightful view of city and ocean, among $20,000 homes, this place will double in value within 2 years, only $6500. Good terms. FRANK D. McDONALD, 7615 Sunset Blvd. Holly 816.

FOR SALE—HOLLYWOOD SPECIAL. $6750—WORTH $8500. $1500 down, balance $50 per month. New 7 large room bungalow; living, dining, breakfast-room, 10x10; 3 large bedrooms and bath, model kitchen and screen porch with two tubs. Spacious closets, built-in features, hardwood floors throughout. You may select your own interior and exterior fixtures. Lot 50x140; close to schools, car and stores. Will have to be seen to be appreciated. No agents. HOLLY. 7190.

FOR SALE—THIS MUST SELL. 6-ROOM BUNGALOW. Owner must have money immediately, so is sacrificing his 6-room modern bungalow for immediate sale. All hdw. floors, garage, shrubbery and flowers. Complete and modern throughout. Lot 50x150. North of blvd. near Cahuenga. Was $8000, now priced at $7400. $2500 cash will handle. One of our best buys. CAMPBELL & DE BRAY, 2858 SUNSET BLVD. 554-909.

FOR SALE—Sacrifice, unrestricted vacant corner, 80x100, near Vermont and Los Feliz. Must sell. Make offer. WIL. 644.

BEVERLY HILLS— For Sale, Ex., Wanted, To Let.

FOR SALE— BEVERLY HILLS PROPERTY. Two residential lots, 80x197 feet. $3300 each. Two residential lots, near hotel. 80x200 feet, $2750 each. BEST BUYS IN BEVERLY HILLS. Let us show you our complete list of homes, business and residential property.

BEVERLY HILLS REALTY CO. 423 Beverly Drive 559249. 419 Canon Drive. 590255.

FOR SALE—Italian villa of white cement, 7 rooms and 2 tiled baths, patio, roof garden [illegible]

CITY LOTS AND LANDS— For Sale.

FOR SALE—

SAGAMORE PARK "THE HILLS BEAUTIFUL."

60-FOOT FRONTAGES AS LOW AS $800

SMALL DEPOSIT, EASY MONTHLY PAYMENTS.

WALKING DISTANCE FROM 5c CAR LINE

WATER, GAS, ELECTRICITY AND STREET WORK INCLUDED IN PRICE

To those of moderate means, desirous of building a home in keeping with the most picturesque surroundings of any tract adjoining Los Angeles, we will sell you a large lot from $800 to $1200, and on reasonable first payment, finance your building a home at no additional profit to us. Our plan is entirely new.

Call at our downtown office where OUR FREE AUTO WILL TAKE YOU TO THE TRACT AT ANY TIME.

Sagamore Park is on Verdugo Road. Take Eagle Rock City car on Broadway to Glassell avenue and Verdugo Road (5c fare) to our tract office, or by auto, San Fernando Road to Verdugo Road to any of our tract offices.

WESLEY ROBERTS CO. 407 UNION OIL BLDG. Phone Bdwy. 772.

FOR SALE— NEW SUBDIVISION. OCCIDENTAL COLLEGE DISTRICT. Five-cent Fare.

Wonderful scenic view. LARGE HEALTHFUL HOMESITES AS LOW AS $400, and within one block of street car. Schools, churches and stores in the vicinity. Restricted, but temporary houses permitted. Very good buy for either homes or investments. Let us show you these lots and compare our prices anywhere in Los Angeles. [illegible]

CITY LOTS AND LANDS— For Sale.

FOR SALE—

BEAUTIFUL WAWONA PARK ON LONG BEACH BLVD. LOT 50x164. $10 PER MONTH. CEMENT WALKS AND CURBS. GAS, WATER AND ELECTRICITY. STREET GRADED, OILED AND GRAVELED.

Improvements free, 8 miles from shopping district, 12 miles from ocean.

GOOD CAR SERVICE. EASY WALKING DISTANCE.

State street, new Blvd. from Pasadena joins Long Beach Blvd., in center of Wawona Park.

Finest property on Long Beach Blvd. Best investment value in Los Angeles Co.

DRIVE OUT LONG BEACH BLVD. OFFICE ON TRACT.

WAWONA PARK. W. S. RABINEAU. SALES AGENT.

FOR SALE— WASHINGTON STREET. Business lot, 50-ft. frontage on Washington St., joining big building near Crenshaw. New business dist. to be built. Big future. Big opportunity to make quick money. Largest and most populous residential district on Washington St. to support a business district. For Washington-St. frontage see WILLIAMS, Cor. Washington and 5th Ave.

FOR SALE— NEW WINDSOR SQUARE. SPLENDID BUNGALOW LOT ON WINDSOR BOULEVARD. PRICE $3000 IF SOLD THIS WEEK. THIS LOT IS NOT ON FILLED GROUND. IT IS THE ONLY GOOD LOT ON UNFILLED GROUND FOR SALE AT THIS PRICE IN NEW WINDSOR SQUARE. OWNER'S AGENT, W. H. PEROT 801 NORTH WESTERN AVE. HOLLY 2363. EVENINGS AT 598-151.

FOR SALE— UNRESTRICTED LOT. 62 FOOT WILSHIRE CORNER, $[illegible], UNRESTRICTED [illegible]

[illegible]

CITY LOTS AND LANDS—
For Sale.

FOR SALE—

BUY AND BUILD

IN

SUNSET KNOLL.

Let us tell you of the building development under way and proposed.

There is a reason for this. The location of Sunset Knoll makes it a desirable place to build, it is very close to the business section of the city and right on the car line. These features make it very desirable for income property and our hilltop lots cannot be duplicated. All of this development means profit to the builder or to the investor in some of our choice lots.

YOU CAN BUY

LEVEL LOTS, $1100 AND UP.
VIEW LOTS, $1350 AND UP.

OPEN EVENINGS.

WOODLEY-SAYRE COMPANY,
3202 Sunset Blvd.

FOR SALE—
$7750 WILSHIRE BLVD. FRONTAGE, just west of WESTERN AVE. CHEAPEST LOT in the entire district. I will PROVE it if you call
Mr. Cox, with
JAMES J. DONAHUE,
WIL. 144. WILSHIRE at WESTERN. 560521

FOR SALE—East Beverly acreage lots. Drive up, have a look. R. C. JONES, 5919 Hollywood Blvd., phone Holly 6355-4406. Make your reservation today.

FOR SALE—Residence lot near Santa Monica Blvd., Crescent Junction. Cash, reas. Address Z, box 118, TIMES OFFICE.

FOR SALE—50-ft. Vermont frontage, $500 cash, bal. easy. Owner, 6262 S. VERMONT AVE. Vt. 6177.

FOR SALE—Choice lot, 50x150, Arlington Ave., $1350. 2200 W. SANTA BARBARA.

FOR SALE—OR LEASE—
Desirable corner for oil station.
Phone HOLLY 925.

APARTMENT, FLAT PTY.—
For Sale and Exchange.

FOR SALE—OR EXCHANGE—One of the finest close-in west side apartment properties in the city. Lot 60x160. Four-story and basement brick, new and modern; 96 rooms, 16 doubles, 24 singles; large rooms, wall beds, steam heat, elevator, individual telephones, basement ballroom, trunk rooms, laundry, janitor's quarters, etc. Right in the downtown district. High-class in every respect. Price $150,600, clear. Can mortgage for $65,000. Will trade for San Francisco or Oakland income or improved or unimproved acreage north of Fresno. No junk.
See Fisher & Stevens,
Exchange Dept.,
ROBERT MARSH & CO.,
200 Marsh-Strong Bldg.,
9th and Spring. 10175.

FOR SALE—
BIG INCOME FLATS, Los Angeles. HIGHLY DESIRABLE CORNER. WORTH 25% MORE THAN ASKED. INVESTIGATE and be convinced.
AKINS REALTY CO.,
157 Pier ave., Ocean Park, Cal. Ph. 63163.

BUSINESS PROPERTY—
For Sale.

FOR SALE—

THE ONLY PROPERTY

ON WEST 7TH STREET

EAST OF HOOVER

THAT CAN BE BOUGHT FOR

$35,000.

3 DAYS ONLY.

One day should be sufficient for any investor of judgment and discernment. If you don't know what is developing and happening on that part of 7th Street, just west of Westlake Park, come in and I'll tell you.

You will not have another opportunity like this, and you won't have this chance by Tuesday night, I'm sure—unless ALL investors who read this, are dead from the neck up.

REMEMBER

$35,000—$16,500 CASH.

WEST 7TH EAST OF HOOVER.

THE ONLY ONE
and it
WILL MAKE YOUR FORTUNE.

F. W. CROAKE, 7TH & HOOVER.

538467.

FOR SALE—
2-story business block, class-A bldg., covering corner lot 100x122 on two main blvds. Leased to bank, theater, drug store and other substantial business. $60,000 will handle, shows good inc. Inspect this property and make offer.
CANDEE INVESTMENT CO.
227 S. Pacific Blvd. 288496.

FOR SALE—
Can give a 50-year lease on close-in business property on 7th street at a very low rental. No phone information given. Mr. Shaw.

SHAW & MERNIN,

429 MERCHANTS NAT'L BK. BLDG.

FOR SALE—
We have a 99-year lease on a prominent 7th st. property that will show at present 7 per cent on price asked. Bonus worth $100,000, but will consider $75,000. Bonus including $25,000 worth of exchange. Mr. Shaw.
SHAW & MERNIN,
15823 or 13182. 429 Mer. Nat. Bk. Bldg.

FOR SALE—
BUSINESS PROPERTY
In the center of industrial district, lot 40x145 and 80x175.
C-A INV. CO.,
208 W. 2ND ST.

FOR SALE—2 BRICK STORES, $6000.
Near Western on Jefferson. Lot large enough to build another store. Worth at least $12,000. Call 4167 W. WASHINGTON. 760183.

FOR SALE—Near Western Ave. Make money on this bldg., talked of for bank. Good house, garage, rented. Investigate this quick. 1542½ W. VERNON.

FOR SALE—BEST BUY ON SUNSET. BUSINESS LOT AT VAN NESS, NEXT NEW HOTEL. SMALL PAYMENT, TERMS TO SUIT. OWNER, 5757 SUNSET BLVD.

FOR SALE—SUNSET BLVD. CORNER.
Good deals are scarce.
On prominent corner. $25,000.
A. H. BARRY, 803 Union Oil. Pico 5860.

FOR SALE—Vermont corner, business center. Owner going abroad, needs cash. SMITH, West 2155.

FOR SALE—Six stores and 8 flats, $16,000, ½ cash, income $230, low rents. Must sell. Money talks. SMITH. 61429.

FOR SALE—Grocery, new bldg. 2 lots on Western ave. Wonderful opportunity. Reas. Sell property alone. 3720 S. WESTERN.

FOR SALE—Two choice business lots, Nos. 31 and 32 in block 28, Exeter, Cal. $3000. H. C. DAHL, Graham, Texas. Box 647.

FOR SALE—Vernon Ave. near Hoover. Only $19,000. 8-room house. Lot 40x150. MARTIN, 513 Johnson Bldg. 61587.

FOR SALE—A little over 12 acres on Santa Fe ave. Call MAIN 1141 days; ALHAMBRA 313 eve.

FOR SALE—Will sacrifice choice business corner on Slauson ave. at 1914 Santee st. R. MILBOURNE, 5138 Pasadena ave.

FOR SALE—Rooming house, 7 rooms; clean. See OWNER, 1108 South Olive.

FOR SALE—VERMONT AVE. NOW ONLY $400 PER FT. COM. PHONE 24148.

INDUSTRIAL PROPERTY—
For Sale and Exchange.

FOR SALE—

BUSINESS AND INDUSTRIAL SITES

Consult our "Business Property and Leasing Dept." freely, if you are about to establish, or re-locate in the local business or manufacturing field. We have a number of exceptionally attractive locations available right now. We can build to suit tenant in several cases. This applies to both the merchant and the manufacturer. See Mr. Friedman or Morse.

THE FRANK MELINE CO.
CENTRAL OFFICE, 531 W. SIXTH ST.
Pac. Mutual Bldg. Phone: 606-35.

FOR SALE—
MUST BE SOLD IMMEDIATELY. SIX ACRES WITH 520 FT. FRONTAGE ON SOUTHERN PACIFIC RAILROAD. FINE MANUFACTURING SITE. PRICE $30,000. LIBERAL TERMS. SEE OR CALL
R. A. FORD,
INDUSTRIAL SERVICE DEPT.
ENTIRE NINTH FLOOR.
MERRITT BLDG. PICO 1156. 8TH AND BROADWAY.

INDUSTRIAL PROPERTY—
For Sale and Exchange.

FOR SALE—Finest industrial site in Vernon, 300 ft. frontage on paved street, by 300 ft. in depth, 1 large modern plaster store bldg. Other buildings. Bargain. 5850 SANTA FE AVE.

FOR SALE—Industrial business sites.
New buildings to order and lofts.
W. A. HEITMAN CO., Merritt Building.
"Headquarters for Factory Properties."

FOR SALE—Sunset frontage, 90, 100 or 130 ft., $150 front foot. Good site for storage warehouse, basement, excavated. 2813 SUNSET.

INCOME PROPERTY—
For Sale.

FOR SALE—
$14,000. 12-ROOM DUPLEX.

This beautiful Colonial duplex in Hollywood, with 3 rooms down and 3 rooms up on each side. Hardwood floors, and modern up to minute throughout. Southern exposure.
This duplex cost $16,500 just one year ago. The owner must raise raise some money, and is compelled to take his loss.
MR. TAYLOR.
568576—BURTON & CO.—560202.
515 S. Western Ave.

FOR SALE—

INVEST $6000 IN A FURNISHED FOUR-ROOM FOUR-FAMILY FLAT and pay balance of $10,000 out of income.
In five years at present rentals mortgage will be paid off and YOU WILL HAVE A MEAL TICKET OF OVER $3000 YEARLY from the small sum of $6000.
Phone OWNER, 53050.

FOR SALE—
6-APT. BUILDING.
SHOWS 35%.
Six apartments in new cement building, on best rental corner, heart of Hollywood, north of Boulevard. Luxuriously furnished, always rented. Shows 35 per cent on investment. $28,250. $10,000 cash.
A. B. STRODE CO.,
4705 Hollywood Blvd. 596934.

FOR SALE—
HIGHLAND PARK.
DUPLEX, 4 RMS. EACH SIDE. HARDWOOD FLOORS THROUGHOUT. LARGE LOT. INCOME $110 A MONTH. $8000. $2000 WILL HANDLE.

DUPLEX, 3 ROOMS EACH SIDE, $6000. $1000 WILL HANDLE.
WILLIAMS REALTY CO.,
6199 PASADENA AVE. GAR. 3767.

FOR SALE—OWNER MUST SELL
business building containing 6 stores, 6 apts., 1 bungalow. Covers ½ block on Central ave. Income $6360 per year. $20,000 cash, balance terms.
I. A. ALLEN, EXCL. AGT.,
814 Union Bank Bldg. Phone 822239.

FOR SALE OR EXCHANGE—
INVESTORS NOTICE.
Hollywood bungalow court, $15,000 per year income. Cash value $100,000. Mortgage $55,000. Cash to handle, $15,000; balance in exchange for anything of value. Owner, 5267 DE LONGPRE AVE. 595202.

FOR SALE—Westlake District 4-family flat bldg., beautifully furnished in overstuffed and best grade of ivory and fine rugs. Off W. 7th two blocks of park. Lot worth $20,000. Income $480. Owner needs money and will sell right. WALKER, 704 S. BONNIE BRAE. 52904.

FOR SALE—
W. SIDE BUNGALOW COURT
4 units, new mod., well-built, close-in. Best rental district. Valuable lot. Pr. $9000, easy terms; income $1800 yearly, worth $12,000. Best buy today.
C. C. CURNUTT CO.,
15330 806 W. 7th St. 15330

FOR SALE—By owner, best bungalow court in Hollywood for the price. Six separate houses completely furnished on large lot, center of Hollywood, showing income of over $5000 annually, at reduced rates. Price for quick sale, $32,000. No agents. CALL HOLLY 9448.

FOR SALE—INCOME $300 PER MONTH. STUCCO FOUR-FAMILY FLAT BUILDING, 5 ROOMS EACH. ONLY $19,000. TERMS. A SNAP BUY.
A. M. JAMESON,
PHONE 61401. ROOM 312,
606 So. Hill St.

FOR SALE—Fine business corner. Store in front. 10-room duplex on rear. Good income. The best buy on Hoover at $11,000, ½ cash, bal. your own terms. Everything paid. Investigate, 6631 SOUTH HOOVER.

FOR SALE—New double bungalow in center of Hollywood, 4 rooms and bath each side, tile bath and sinks, all hardwood floors, beautiful built-in features; double garage. The best buy in the city. $9750. See owner and place. 5712 FOUNTAIN AVE.

FOR SALE—TRANSFER CORNER.
BRICK BUILDING, 3 STORES.
LARGE LOT. PRICED TO SELL.
ALL LEASED BUT OWNER'S QUARTERS.
4710 S. VERMONT AVE. Ph. 26190.
Evenings, Ver. 652 or Ver. 5381.

FOR SALE—Account owner leaving, will sacrifice four-family flat of five rooms, fine location on Hollywood Blvd. For quick sale, only $21,000. Lot alone worth $14,000. Call MEEKS, Holly 9448.

FOR SALE—$26,000, new bung. court, sacrifice by owner, 8 single units, breakfast nooks, oak floors, walking dist., 2 blks. from Sunset and Figueroa, never vacant. Good income at low rents. Terms. DOLKART. 51814.

FOR SALE—Widow with mod. (not new) 8-rm. duplex and cash, 2 baths, 2 garages, 60x140, inc. $125. $8000. Mortg. $2000. Exchange for house, ranch, beach or lease apt. in L. A. county. 77441.

FOR SALE—4-flat bldg., completely furnished. North of Hollywood Blvd., nr. Vermont. Lot 50x135. Stucco bldg., double garage. Inc. $3300. Price $21,500. Phone 599963, Sunday and evenings 596114.

FOR SALE—Wilshire double bungalow, 10-room stucco, S.E. cor. Kingsley and Maplewood; wonderful view; concrete garages; a buy and only $14,000; terms. OWNER, Holly 279.

FOR SALE—By owner, modern stucco, 4-flat building, four large rooms each, wall beds, garages, large lot, wide street; excellent location; must sell. Address A, box 20, TIMES OFFICE.

FOR SALE—
High-class Wilshire location, 4-family flat, 5 rooms, strictly modern, lot 60x150; income $5700 yearly; $15,000 cash handles. W. T. FITZMARTIN, 605 S. Figueroa st. 65505.

FOR SALE—WONDERFUL COURT. 31 fur. units, 14 gar., grocery store; income $17,500 year. $96,000. $25,000 cash or $15,000 cash, rest bonds or property. MRS. ANGERMUELLER, 6100 S. Vermont.

FOR SALE—BUNG. COURT SACRIFICED 5-unit, 4 rms. each, stucco, tile roof, hardwood, rented, big income, facing park, close in, pr. $17,500, terms.
C. C. CURNUTT CO.,
15330. 806 W. 7th St. 15330.

FOR SALE—LESS THAN COST.
NEW 4-UNIT COURT.
Close in. Buildings worth $11,000, lot $7500, furniture $6000. Goes for $10,400. Terms. OWNERS CO., 422 Byrne Bldg. 64418.

FOR SALE—5-room modern and 3-room modern, selling account sickness. Price $5000, $1000 down, terms. Inquire Boyle 86. 2838 E. FIRST.

FOR SALE—The best improved business corner on Washington street, 100x200, $40,000, ½ cash, will handle. Owner 526 Washington Bldg.

FOR SALE—Large good-looking double bungalow, double garage, beautiful st. Income $100. Price $7500 terms. You know me. Hurry. GREENE, 319½ S. Hill.

FOR SALE—By owner, new 4-flat bldg. Leased for one year; good investment. In the heart of the Wilshire. Call G. CAVAGLIERI, 129 S. Vermont. Wil. 8164.

FOR SALE—LOOK—$12,000.
3-family flat, 5 rms. and 2 4-rms. hdw. floors. Med.-to-the-minute. 3 garages. 28th and Figueroa. Lot alone worth $5000. Good terms. 4275 S. HOOVER.

FOR SALE—6-unit bungalow court, 6 garages; lot 100x144. Hollywood. Hardwood floors; modern. Income $240 month. Price $15,500, cash down $7500. 729 STOCK EXCHANGE BLDG. 824551. 65863.

FOR SALE—By owner, 6-rm. mod. bung. furn., Moneta. Inc. $75 mo. Room for stores in front. $7800. $2000 cash. 292129.

FOR SALE—2 new 4-family 5-rm. modern stucco flat bldgs., 2 bedrooms each unit. $46,000, terms. Income $6720. Principals only. Phone after Sunday, HOLLY 1514.

FOR SALE—Beautiful 12-unit court. Income $475 mo. $6000 cash will handle, balance easy payments. OWNER, 3959 S. Harvard Blvd.

FOR SALE—Furnished bungalow court of 8 units. Lot 132x135. Very fine location in Hollywood. Income over $6000. Price $36,000. CALL MEEKS, Holly 9448.

FOR SALE—WESTLAKE SACRIFICE, only $14,000. Large 9-room home near 9th and Alvarado. MARTIN, 422 Byrne Bldg. 62980.

FOR SALE—New white stucco, 8-room double bungalow, double garage, income $80. Price $5650, $2750 cash. Located in S.W. MR. GREENE, 319½ S. Hill.

FOR SALE—Beautiful 3-family colonial, newly built. 4 rooms each; one furnished, garage. $9800. 145 W. 56TH.

FOR SALE—At sacrifice: N. W. corner 7th and Gladys, 75x175, partly improved. N. TREBITZ, executor, 108 Court St. 820803.

FOR SALE—Owner leaving. Sacrifice. 6-unit court, $15,000. Inc. $2700. HOLLY 1383.

FOR SALE—INCOME AND HOME.
New double bungalow, 4 rooms each. 983 SO. KINGSLEY. Owner, 558631.

FOR SALE—Bargain for quick sale, owners. Double bungalow, good income; $4000 will handle. No agents. 3709 S. HOPE.

FOR SALE—Wonderful bargain in new double bungalow, 4 rms. each side. A sacrifice if sold at once. VER. 8160.

FOR SALE—5-family flat at Venice showing 33 1-3% income. Cheap for cash, or will trade for bungalow. Phone VER. 8160.

FOR SALE—6-rm. mod. house, $7500, ½ cash. Also incl. inc. prop. 233 S. Decatur.

INCOME PROPERTY—
For Sale.

FOR SALE—

WANT & WAGNER
REALTORS

4129 W. PICO 768166.

IF INTERESTED IN INCOME PROPERTY INVESTIGATE OUR OFFERINGS BELOW; YOU WILL FIND IT WORTH YOUR WHILE.

DOUBLE BUNGALOWS
NEW, MODERN AND UP-TO-DATE.

Double 4 frame, $8500 inc., $100 per mo.
Double 4 frame, $11,800 inc. $135 mo. (With cottage in rear.)
Double 4 stucco, $12,000 inc. $145 mo. (With cottage in rear.)
Double 5 stucco, $13,000, inc. $150 mo.

FLATS

NEW AND MODERN

4 Apts., 4 rms. ea. stucco, $20,000; income $240 mo.
4 Apts., 4 rms. ea., stucco—$23,500; income $300 mo.
4 Apts., 5 rms. each, stucco—$27,500; income $320 mo.
8 Apts., 5 rms. ea., stucco—$50,000; income $540 mo.

This last named flat located on corner fronting 150 feet on Pico with two, 2-story 4 apartments of 5 rooms each, is an exceptional buy. In fact, all of the above are well-worth the prices asked. Strictly modern, located west of Western and north of Washington and south of 10th st. We have others. Pico, 16th and Washington streets our specialty. No trouble to answer questions.

WANT & WAGNER,
EXC. AGENTS.
4129 W. PICO ST. 768166.

FOR SALE—Washington street, "The Broadway of the Pacific," three new brick stores built to carry two or more floors. Lot 55x150. Nos. 2529-31-33 West Washington Street, near new magnificent theater and bank. The most select district where frontage values will soon be $1000 per foot. The price is $32,000. The income on stores now with secured leases to responsible tenants is $300 per month, also bungalow in rear to rent for $30 per month. This property is opposite 2nd Avenue and is really a corner having an alley permanent entrance to rear space 90x50 where several garages or one large garage or one manufacturing plant or warehouse can immediately be erected to bring big income. I have sold five stores within the past few days; this is sky-high over and above any other solid investment to be picked up today in this city. You are not only buying a secured big income now, but a piece of property with a stable valuation of $50,000. This property must be sold at once. My option at this price expires Tuesday evening, August 29, 1922. I am satisfied it will be sold Monday. R. H. MALONE, 3201½ W. Washington street. Phone 700357.

FOR SALE—

At an unheard of price we are offering an improved corner near 9th and Alvarado, very large corner, size 130x140. Price $40,000. Property is leased for two years at $400 per month; this is a very low rental. When present lease expires will have no trouble in releasing at $600 per month. This corner is constantly increasing in value and in less than 5 years will be worth double the price we are asking for it today.
WORTH $75,000.
CUT TO $42,500.
A 3-story brick apartment-house of 51 rooms, on a lot near 10th and Figueroa. Property could not be duplicated for less than $125,000; you can buy at above price because a nonresident owns same. Act quick.
ELMO, BALLAGH & ANDERSON,
Suite 826-7 Loew's State Bldg.
Pico 3760. 823206.

FOR SALE—
10-UNIT BUNGALOW COURT.
Positively the finest bungalow court on the market. Wonderfully well built of stucco. 10 unites 4 large rooms each. Tile bath with shower, tile sink, built-in refrigerators, gas radiators; in fact, every high-class convenience. Bldgs. trimmed in tile; auto sprinkling system. Time clock for court lights. Fountain in court. Wonderful lot of shrubbery. 11 garages. Lot 110x178. Finest location near No. Western Ave. All rented, very desirable tenants. Fine income on price of $50,000. About half cash. Call MR. SANDLIN,
METROPOLITAN REALTY CO.,
1029 N. Western Ave. Holly 3787.

FOR SALE—
SOUTHWEST DOUBLE BUNGALOWS.
$6000; 3 rooms and bit.-in bed, dressing-room, very nifty; double garage. Few doors from Vermont Ave. Reasonable payment down.

$7800; double, four rooms each side; 2 separate garages; 50x143-ft. lot; few doors from Vermont Ave. $2500 down.
These Are Worth the Money.
5714 S. VERMONT AVE. Phone 209882.

FOR SALE—
PICO ST. STORES.
New brick building, consisting of 5 stores, desirable tenants; 100 ft. on Pico st. Valuable corner lot, right near the new proposed theater; has an average income of $286 per month. Bargain price $35,000, $17,500 cash required. Pays 15% net on investment. This is a pickup. Get busy; this won't last long. See Mr. Emden or Mr. Ford.
FORD & BECKER,
607 S. Western ave. Wilshire 4124.

FOR SALE—10-unit court, new 10 garages lot 100x277, inc. $650 mo. $47,500, cash $15,000; 7-unit new stucco, 4 furnished, $350 mo. inc. $22,000 furn. 6-unit $270 inc. $18,000, cash $6000. 3 new bungalows, 3-rm. 5-rm. house double corner $14,500, cash $6000; also 4 4-room flat, $15,000.
GRAHAM, 1561 W. Washington W. 3562.

FOR SALE—To close estate, 3-family house, 12 rms., hdw. floors, basement, 5 beds, $9800, furn. incl. 111 W. 28TH. 595534.

FOR SALE—New brick bldg., 90x60, Sam Seelig 10-yr. lease. $45,000. Inc. 15%. SMITH, 1726½ W. Main. 960-J. Alhambra.

FOR SALE—New duplex, beautifully built 4 and 5 rooms, sl. pch., cor. 55x161, N.W. Only $8000. WIL. 7956.

FOR SALE—New 4-rm. double, $7700, $2000 cash. OWNER, 3959 S. Harvard Boulevard.

FOR SALE—4-family stucco flat building, near Central Hollywood. Income $250 mo. $21,500. HOLLYWOOD 1946.

FOR SALE—4-flat, garages, 5-rm. bung. rear. Fur. $22,000. Inc. $4200. 59170.

FOR SALE—2 houses, 1 lot, $8500, furn. 215 and 213 W. 42ND ST. 296375.

SUBURBAN PROPERTY—
For Sale.

FOR SALE—

"SOUTH ARCADIAN ACRES."
Beautiful 100-acre subdivision. Part of famous Lucky Baldwin ranch, located close to Huntington Dr., fronting on Baldwin ave. Deep sandy loam, gas, elec., blvds. Ideal for poultry and fruit ranches. Close to P. E. service. Sensible restrictions, easy terms. Buy direct; we are owners.
SCHWARZKOPF REALTY CO.
223 W. P. Story Bldg.
Member L. A. Realty Board. 64080.

FOR SALE—
$175. $175.
LITTLE FOOTHILL FARMS.
$10 cash. $5 a month.
Close-in San Gabriel Valley land. High, dry and healthy, near pretty lake and park. Come at once as we have only a few lots at this price. East 1st car to end of line, Brooklyn and Rowan, or call main office, LOFTUS LAND CO., 420 Pac. Finance Bldg. Pico 1543.

FOR SALE—Owner says sell or exchange my beautiful ½-acre, 2 houses, double garage, about 50 fruit trees, flowers, fenced, garden, chicken corral, barn; located on new blvd. on car line between L. A. and Redondo. Only $6250. Terms if sold. Will consider lots or bungalows in exchange, clear for clear if price is right. Owner's executive agent. Agents solicited. 5700 S. VERMONT. Vermont 975.

FOR SALE—All or part, highly improved 10 A. estate, located on Knowl Ventura Blvd., mile west of Hollywood Country Club, bearing orchard, variety fruit trees, also large ornamental trees, landscape ground, woven wire fence, iron posts, around entire place, underground irrigation and sprinkling system. L. A. water, $20,000 will handle. Balance, terms to suit. OWNER, 811 Traction Ave. Call Main 1791.

FOR SALE—Acreage lots on paved highway (Fourth Street) one mile east of Lankershim, view, climate, gas, electricity, phone, water, daily city deliveries, 13 miles to 7th and Broadway, 6 miles from center Hollywood. Look, then hurry reservation. R. C. JONES, 5919 Hollywood Blvd. Phone Holly 6355. 4406 or 596948.

FOR SALE—Neat little place, a trifle less than an acre, on main blvd. 5 rms. and bath, strictly modern. Gas, elec., phone. Plenty assorted fruit and shade trees. In best section Arcadia dist. Excellent poultry house for 600 layers. Garage and feed house. Priced very reasonable. Terms.
SCHWARZKOPF REALTY CO.,
223 W. P. Story Bldg.
Member L. A. Realty Board. 64080.

FOR SALE—ARCADIA DISTRICT.
Beautiful new bungalow, all built-in features, with one or two acres of full-bearing fruit; gas, electricity and abundance of cheap water. Located close to Huntington Blvd. and Monrovia car lines. Only requires $2000 cash payment, bal. like rent.
D. D. COUGHRAN,
Phone 13819. 515 Van Nuys Bldg.

FOR SALE—A real bargain in a 2½-acre poultry ranch. About 450 young Leghorn hens go with place. Fine equip. for 1000 layers. Small house with bath. Plenty assorted fruit and berries, gas, elec., phone. Only $7500. Terms. Arcadia dist.
SCHWARZKOPF REALTY CO.,
223 W. P. Story Bldg.
Member L. A. Realty Board. 64080.

FOR SALE—Small ranch, 207 ft. frontage, splendid chicken ranch, 5c carfare, over 100 young grape vines, 50 fruit trees. $3500 cash. Garvanza car, via York Blvd. 1841 Phillips Way.

FOR SALE—Acre near Pasadena, $3900; small house, water piped, fruit, garden, strawberries. Only $500 cash required. Bargain. Address Y, box 277, TIMES OFFICE.

SUBURBAN PROPERTY—
For Sale.

FOR SALE—

DO YOU WANT
FREE RENT.

We mean it.
Dear reader of The Times.
It can be done.
It is up to every man or woman
Now to get busy.

WE HAVE 150 PARCELS
QUARTER AND HALF ACRES
IN SOUTH SAN FERNANDO.
AN OLIVE GROVE

Level, the best soil.
A real home garden.
Real place to live.

NOTHING LIKE IT ANYWHERE
FOR THIS LOW PRICE.
ON THESE EASY TERMS.
OR THIS CENTRAL LOCATION.

THIS WILL COME TO YOU
LIKE AN ANGEL IN HEAVEN.

Years ago your mother said
Dame Fortune knocks at your
Door every 7 years.

Have you got the ambition
To go to the door now
and let the old lady in?

It means everything to you—
It means a home.

Happiness and prosperity
From a home in the suburbs,
Where the sunshine is the brightest,
Where the air is the purest,
Where the birds sing the sweetest,
Where fruit is in abundance,
Where life is worth living.

¼ acre $290, $20 down, $10 monthly.
½ acre, $580, $30 down, $15 monthly.
1 acre $1160, $50 down $25 monthly.

Within the reach of every man.
The newsboys on the street could buy
THE ONLY RESTRICTIONS.

A home place for white people.
Build what you please,
Build where you please,
Build when you please.

IT TAKES ONLY $20 OR $30
IF YOU HAVE NOT GOT IT NOW,
GO OUT AND BORROW IT.

BUT GET THERE and DO IT NOW.

South San Fernando,
The big olive orchard.
One mile south of San Fernando.
Opposite the Pacoima Station.
CITY BUS STOPS THERE ½ HOURLY.
SO. PACIFIC TRAINS STOP THERE.

FREE EXCURSION TRIPS

FROM OUR OFFICE.

9:15, 10:15, 11:15, 12:15,
1:15, 2:15, 3:15, 4:15.

TODAY AND TOMORROW.

SUBDIVISION REALTY CO.

OWNERS OF THE PROPERTY.

PHONE 824639. 821-822 San Fernando Bldg. FOURTH AND MAIN.

FOR SALE—
LOADED WITH LUSCIOUS FRUIT AND NUTS.
On Ventura Blvd. and Pacific Electric. Two miles beyond Hollywood.
Residence lots 50x150, $800—$160 cash.
Business lots; $750—$150 cash.
100x500 (grain) $1800—$360 cash.
Drive out or let us take you.
F. C. WOOD, 713 Lankershim Bldg.
126 W. 3rd st. Phone 61583.

FOR SALE—
I don't care whether you grow citrus fruit, deciduous fruit, grapes, chickens or bananas. If you want to buy a classy little ranch, see the Little Farms I am selling on Sherman Way. Never mind the price. I will sell you 2½ acres for less than the average city lot, with city conveniences.
C. P. BLAKEMORE LAND CO.,
622 VAN NUYS BLDG. PHONE 821602.

FOR SALE—One acre poultry ranch in Arcadia; 500 layers go with place. Corrals for 1000 hens, feed house, garage, lots of fruit, rich sandy loam soil, cheap water; neat bungalow, gas, elec., bath, etc. $1500 down.
J. T. McMICKENS,
811 Loew's State Bldg. Ph. Pico 5821.

FOR SALE—RARE BARGAINS—
Five or ten acres, 8 miles circle, near boulevard, $700 per acre, fine grape or fruit land. One-third down, balance easy. 10 acres, barn for 30 cows, new house, fine for dairy. $10,000, one-third down. Good chance for oil. Address A, box 272, TIMES OFFICE.

FOR SALE—30 acres near Sawtelle at go get 'em price. You shrewd buyers see R. C. JONES, 5919 Hollywood Blvd. Phone Holly 6355. 4406.

FOR SALE—Exceptional opportunity; 10 acres in full bearing grapes, near Pasadena, facing boulevard, $12,600 includes crop. Write R. L. BACKUS, 1953 Cheremoya St. Hollywood.

FOR SALE—OR EXCHANGE—Half acre in beautiful Southgate Gardens. $400 equity for trust deed, bonds, war sav. stamps or what have you? 556419.

FOR SALE—Lot in Marshall Manor, $750 equity and payments. Address X, box 586, TIMES BRANCH.

FOR SALE—By the owner at a big bargain. Big lot, 80x200, on corner. O. NIELSON, 609 Sierra Vista, Alhambra.

Anaheim.

FOR SALE—20 acres, Anaheim; 8 acres oranges and lemons, 12 acres tomatoes, 3 water systems. Terms, or exchange for L. A. income. 524 W. PICO.

Athens.

FOR SALE—Snap at West Athens—
Right in oil district, ¼ acre corner, facing 2 good streets, near Vermont; 8-room house, 250 head chickens, turkeys, goats, pigs, etc., with full equipment. Owner going East. Must sell at sacrifice. Been offered by oil Co. $40 month for 5 years; worth twice the price for a home, to say nothing of oil possibilities. Speak quick for this bargain. J. A. BABER, 8537 Vermont Ave. VERMONT 5269.

Van Nuys.

FOR SALE—Special bargain for few days only; owner must leave. 10 acres on blvd. 1 mile to center of Van Nuys. Gas, electricity. Good for subdivision. Price $8500, terms.
FRED A. KELLOGG,
172 Sherman Way. Van Nuys 141.

FOR SALE—New modern brick blk. located in Van Nuys business dist., leased for a term of yrs., paying 15 per cent. Price $36,000. Might consider income prop. in L. A. or Hollywood as part payment.
FOUNTAIN & BARSON,
Van Nuys, Cal.

Lankershim.

FOR SALE—$100 down, 1-acre lots. 2 acres fully equipped chicken ranch. $1000 down. 5-acre fruit and chicken ranch, $1000 down. GIRD REALTY CO., 596552.

Alhambra.

FOR SALE—
5 rooms modern, double garage and chicken run. Lot 50x160. 2 blocks to car line and bus. $3700 will handle.

Splendid income proposition earning about $3500 per year. Price $35,000.

Few fine lots from $650 up. Also some choice acreage and chicken ranches showing income. O. P. BALDWIN & CO., 106 W. Main St. Phone 68.

FOR SALE—
5-rm. house, well built and choice, near business section. Bargain at $5250. Terms.
5-rm. house on large lot, with fruit, well improved. Only $4250.
GLIDDEN & POMEROY,
116 W. Main St. Phone 294.
1118 W. Main St. Phone 943.

FOR SALE—Only $6200. Some terms. 6-rm. strictly modern, 3 bedrooms, nice yard, double garage, double lot, 100x150, handy to schools and stores, also a good lot in one of the best locations in Alhambra. The only lot in the block that hasn't an elegant home on. Can be had for $1500. Part cash.
HIPSLEY & BURKE, 127 N. Garfield ave.

FOR SALE—HOMEY HOME!
7-room good house, 3 bedrooms
Sun parlor, garage, lot 50x200
25 fruit trees, close in, $5500.
GEO. W. JONES COMPANY,
RAYMOND AT MAIN. 1236-W.

FOR SALE—SACRIFICE; MUST SELL.
7-room modern home, exceptional value, excellent location, 20 min. to L.A. HALVERSON & CO., 1727 W. Main st., Alhambra. Phone 330-W.

Ramona Acres.

FOR SALE—$4000, terms, small bungalow, modern, garage, cement floor, fruit trees, berries, grapes, lot 75x157 ft. Take Ford and $500 first payment. 2326 BALTIMORE AVE., near Garfield and Emerson.

FOR SALE—$3000, one acre, modern 5-room bungalow, garage, good chicken equipment. Terms. Apply 323 HELLMAN AVE., New Ramona Acres.

Westgate.

FOR SALE—WESTGATE ACRES.

Over an acre, located on Westgate ave., known as lot 3. For quick sale make offer. J. P. Nielsen, San Mateo, Cal.

SUBURBAN PROPERTY—
For Sale.

Inglewood.

FOR SALE—
OWNERS LEAVING CITY
Will sacrifice fine 6-room modern bungalow, newly decorated, all the comforts of Hollywood. 1½ acres, 40 bearing trees, 150 White Leghorn laying hens, fine chicken equipment for 1500 hens, double garage, Pioneer incubator and hover, milk goat. Terms. OWNER, 4844 June st., Garden Acres. Phone Inglewood 195-R-1.

FOR SALE—$3300, $1000 will handle 1-4 acre, 4-room modern house, garage, lawn, etc. Hawthorne car to Lockhart Station, 1 blk. north on the new boulevard, 1 blk. east to 859 OAKWOOD, owner, Address ZZ, box 333, TIMES OFFICE.

Compton.

FOR SALE—$3000, 4-room modern cottage, partly furnished, new, including $65 gas range. Best buy in Compton. $1000 cash, rest like rent. Owner going East. Must sell. Close to schools, ½ block to P. E. stop. Fruit trees, vegetables, berries, flowers; 12 grape vines, 6 varieties, nice arbor, 75 White Leghorn laying pullets, garden equipment and large wood shed; lot 50x150; gas, water, elec., sewer. Address A, box 8, TIMES OFFICE.

FOR SALE—Must sell ½ acre, Compton, terms. Inquire of owner, MRS. GRACE COOKE, 3406 Dayton Ave., L. A.

BEACH PROPERTY—
For Sale.

FOR SALE—Get free the KOCH REALTY GUIDE of properties, Santa Monica, Ocean Park, Venice. KOCH, 1352 3rd street, Santa Monica. 21129.

Catalina.

FOR SALE—Lots 107 and 108, East Avalon Terrace, on the knoll, adjoining the Wrigley home. Magnificent view. Owner, box 385, HERMOSA BEACH, CAL.

Hermosa Beach.

FOR SALE—Closing out sale of most beautifully located lots in Hermosa Beach; close to ocean, on sand, with wonderful marine and back country view. Positively your last chance to secure the cream of Hermosa at the extremely low price of $750. Easy terms. Act quickly. You'll not hesitate when you see them. CHAS. E. PLATT, owner, 502 Detwiler Bldg. 63419.

FOR SALE—Will sacrifice to close out all original Hermosa Beach subdividers, fine, close-in, improved lots, $800 up, easy terms. Only a few left. This opportunity will never present itself again. Act now! To see property call MR. BAIRD, 508842, or come direct to office, 1120 Strand, Hermosa Beach.

FOR SALE—Real estate, rentals, exchanges.
HUGHES REALTY CO., 60 Pier Ave.
Hermosa Beach. Tel. 4081.

Long Beach.

FOR SALE—If wanting RIGHT PRICED INCOME or RESIDENCE property in BEAUTIFUL, SNAPPY, GO-AHEAD LONG BEACH, it will PAY YOU to go to HOWLAND, 2834 ELIOT ST., LONG BEACH 22232.

Manhattan Beach.

FOR SALE—Owner says, MR. HOWARD PRICE $2750 if sold within 10 days, and that lot is on the OCEAN FRONT, south of Marine ave. and there are only 124 of these lots and mostly all built on and not for sale at any price. Some one will buy this bargain either for a home or investment. There will never be such an opportunity again. Phone me at 8 a.m. 567-634 and I will call for you, or come to my office at 909 MANHATTAN AVE. This is one of the BEST BUYS of the many bargains. I have sold at Manhattan, the BEST beach for homes, out of Los Angeles. GIBSON HOWARD, 321 S. Oxford ave., Los Angeles. 909 Manhattan ave., Manhattan Beach.

FOR SALE—At Manhattan, Gem of all Beaches. Houses, apartments, marine view home sites and choice business locations.
MYERS & PLATT,
Cor. Center St. and Manhattan ave.

Balboa.

FOR SALE — Balboa Beach, choice level lots within one or two blocks of State Coast boulevard route at $130. Easy terms. Call or write for information. THE SIMS GUEDEL CO., 826 Security Bldg. Los Angeles. Telephone 823239.

COUNTRY PROPERTY—
For Sale.

FOR SALE—

2 ACRES.

ONLY $475 CASH.

Good corner, one block from paved highway. Close to town, schools and markets. Wonderful location for poultry ranch. Soil will grow anything. Plenty of water. Long time to pay.

2½ ACRES.

$500 CASH WILL HANDLE.

Perfect soil and climate for berries, fruit and chickens. All the water you can use at a low flat rate. Good neighborhood, only 15 minutes from Santa Ana over a paved road. Balance of purchase price can be spread over five years.

5 ACRES.

ONLY $825 CASH.

First-class fruit land, adjoining orchards that are celebrated for heavy yields and quality of their fruit. Plenty of cheap water. Fine neighborhood; close to two towns. Ideal climate. Easy terms can be arranged on balance.

SEE
D. W. EDWARDS, WILLIAM M. McCOY,
WITH
BRYAN & BRADFORD,
Phone 821086. 856 S. Hill St.

FOR SALE—LARGE TRACT OF LAND NEAR FRESNO, SUITABLE FOR THOMPSON SEEDLESS GRAPES OR ALFALFA. VERY MUCH UNDERPRICED AND VERY REASONABLE TERMS. PLENTY OF WATER.

R. A. ROWAN & CO.

200 TITLE INSURANCE BUILDING

MAIN 7096. 104

FOR SALE — OR EXCHANGE — Complete farm equipment, consisting of 14 head of horses, 1 Fordson tractor, gang plows, spring-tooth cultivators, 2 six-foot mowers, one combined harvester with gasoline motor, double disc harrow, 4 wagons, complete blacksmith shop, seeders and many other pieces of farm equipment. Also buildings, consisting of 5-room house, barn for 14 head of stock. Will also hold 50 tons of hay. I offer this farm equipment with lease on 700 acres of land. 320 acres summer fallowed and seeded. Will trade or exchange for real estate in or near Los Angeles. I am compelled to leave on account of children going to high school. Price $15,000. For particulars see G. N. DUNTLEY, 528 S. San Pedro. Pico 1593.

FOR SALE—OR EXCHANGE—10-acre improved apricot and peach orchard in full bearing. Trees in excellent condition. Property carries water rights, making irrigation and domestic water only $20 per year. Also new equipment for 1000 chickens, buildings all sanitary with concrete floors. Will consider in exchange 5 acres within a radius of 25 miles of Los Angeles as part payment. Price right for quick deal. L. C. RAPP, Hemet, Calif.

FOR SALE—ONE OF THE FINEST alfalfa dairy and hay ranches in Southern California. Trucking distance from Los Angeles. Plenty of water at low cost. I can prove that this is the best buy you can find. Can be had with or without stock. Box J, TIMES OFFICE, Glendale.

FOR SALE—Two acres garden land in city limits. Two blocks from high school. 7-room house and numerous outbuildings. Good portion of land in walnuts and fruit trees, all bearing. All land under irrigation. Price $3500. Must sell. No trade. Terms. Beautiful garden spot. Apply to A. S. WHITLOCK, Arroyo Grande, Cal.

FOR SALE—Don't fail to see Atascadero before you buy that orchard, poultry ranch, garden farm or country home. Come in for beautiful descriptive literature of "The Best Place in America to Live." See MR. PLATT, Suite 502, Detwiler Bldg. 63419.

FOR SALE—428 acres, Corcoran, Cal., highly improved, all under cultivation, plenty of water, buildings and equipment; exchange or terms. L. A. income. 524 W. PICO.

FOR SALE—Land, 30 acres, $50 per acre, cash. WM. WILLIAMS, Saugus, Cal., Box 133.

FOR SALE—Tulare Co. ranch, 100 acres, equipped for dairy. Write OWNER, Box 52, WAUKENA, CAL.

FOR SALE—SOUTHERN PACIFIC RAILROAD LANDS. LONG TERM PAYMENTS. LAND DEPT., 629 STORY BLDG.

Arizona.

FOR SALE—ARIZONA LANDS.
For Sale—One section of Gila Valley's best mesa land, especially adapted for vines or trees. Located 10 miles north of Mohawk. Price $10 per acre, plus $3.70 per acre due State. A. LEBER, Madera, Cal. R. R. 1, Box 69.

COUNTRY PROPERTY—
For Sale.

Bakersfield.

FOR SALE—OR EXCHANGE—160 acres 6 miles west of Shafter, Cal., on main highway, 120 acres leveled and checked, has had several crops of wheat on land. Two good wells, two 10-h.p. motors will pump 65 inches each. 3-room house on land, plenty of artesian water, best grape land. Price $25,000. $6000 cash will handle. Terms to suit. CHAS. LIBAIRE, 407 S. Market st., Inglewood. Phone 258-W.

Fresno.

FOR SALE—20-acre vineyard, full bearing, Fresno; plenty of water. Exchange, or or terms, L. A. income.
524 W. PICO.

Hemet.

FOR SALE—Ranch, 285 acres, $55 acre. MRS. M. A. WALL, Hemet, Cal.

San Bernardino.

FOR SALE—80-acre ranch, alfalfa, pears, grapes, 40 acres cultivated. Good buildings, excellent water. Reasonable terms. Address Z, box 45, TIMES OFFICE.

San Fernando Valley.

FOR SALE—WONDERFUL RANCH and country home on boulevards, near schools and splendid small town. Forty acres walnuts, oranges, apricots, grapes, 10-room house, barn, garage, corrals. A bargain.
James A. Farra
with
NEVIN-REED CO., 20 S. Raymond Ave.,
Pasadena, California.

FOR SALE — 5-acre poultry and truck ranch on Sherman Way and car line, in best part of San Fernando Valley. Good soil, no wash; new buildings, electric lights. Would consider vacant lot as part payment. C. E. RAWSON, owner, 4611 Prospect ave. 597878.

FOR SALE—By owner, 50 acres finest soil in whole San Fernando Valley. High, dry, perfectly level, with Owens River water. On best boulevard in county. Unbeatable for walnut or fruit trees or truck farming. OWNER, P. O. Box 122, Zelzah, Cal.

FOR SALE—8 1-3 acres, unimproved, $2750. Very easy terms to those improving. Good light touring car first payment. CRISLER, owner, Forty-Fifteen W. Washington. 72460.

Sacramento Valley.

FOR SALE—OR EXCHANGE—20 acres; 15 in full-bearing prunes. Located on highway 10 minutes out of Chico. House, barn and shed, pumping plant, 500 trays, with growing crop. Other business forces me to sell. Want L. A. residence to $5000, part cash. HOWARD, 634 S. Olive St. Phone 64568.

Yucaipa Valley.

FOR SALE—Or exchange. 7½ acres 12-year-old apple orchard in Yucaipa Valley. Fully equipped and fine crop now on trees. Elevation 3000 ft. Call or write 534 WEST LEXINGTON DRIVE, Glendale. Phone Glendale 2680-J.

MOUNTAIN, CANYON PTY.
For Sale, Exchange, Wanted.

FOR SALE—WANDA PARK.
(Benedict Canyon.)
Beautiful Rustic Cabin Sites.
$150, ¼ Acres.
M. G. CUMMINGS, Agent,
1427 Burton Way, Beverly Hills.
Phone 559629.

FOR SALE—Cabin at Big Bear Lake, large living-room, 2 porches, fireplace. House is not quite finished. Will sacrifice for $1100. Call GARVANZA 2900.

FOR SALE—OR EXCHANGE—160 acres timber, Josephine Co., nr. Grants Pass, Or. WEIR, 1550 Genesee st., Hollywood.

TO LET—3-rm. cabin, Laurel Canyon, gas, light and water, good bus service, $40 mo. Phone OWNER, 559228.

EASTERN, NORTHERN PTY.
For Sale, Ex., Wanted, Etc.

For Sale.

FOR SALE—GRAPES, GRAPES, GRAPES. 20 acres excellent grape land, 10 acres 12-year-old Tokays; small house, packing-house, barns, etc. Family orchard, abundance free water. On Lincoln Highway near Lodi. Price $7500, easy terms. Might divide. Call room 452, ROSSLYN HOTEL, Los Angeles.

FOR SALE—223 1-3 acres, seven miles from San Antonio, Texas, $350 per acre. A good country home proposition. Address MISS J. F. LIFFREING, 1535 29th st., San Diego, Cal.

For Exchange.

FOR EXCHANGE—Owner says sell or exchange my beautiful ½-acre, 2 houses, double garage, about 50 fruit trees, flowers, fenced, garden, chicken corral, barn, located on new blvd. on car line, between L. A. and Redondo. Only $6250. Terms if sold. Will consider lots or bungalows in exchange, clear for clear if price is right. Owner's exclusive agent. Agents solicited. 5700 S. VERMONT. Vermont 975.

FOR EXCHANGE—Want farm or land in Northern Minnesota. 164 acres west of San Bernardino. Plenty of irrigating water piped to land, subdivided into 10-acre lots. Price $80,000, clear. JOHN M. GATES, Leo. G. MacLaughlin Co., Pasadena. Phone 60261.

FOR EXCHANGE—320 acres, Sheridan Co., Neb., unimproved, fenced, in prosperous farming community. Clear, $50 acre. Want So. Calif. 1602½ GOWER ST.

FOR EXCHANGE—400 acres near Corpus Christi, Texas. Will trade; what have you? 815 S. BDWY. Room 226. Phone 823810.

SAN FRANCISCO PTY.—
For Sale, Ex., Wanted, Etc.

WANTED—I HAVE CLIENTS FOR LOTS, HOUSES, ESTATES AND RANCHES IN SAN FRANCISCO, SAN MATEO AND SANTA CLARA COUNTIES. J. P. NIELSEN, SAN MATEO, CAL.

GOVERNMENT LANDS—
and Relinquishments.

GET in on the ground floor and become independent on rich silt soil, good water and climate, good location in So. Cal. Apply evenings, SMITH, 4753 Elmwood ave.

FOR SALE — Relinquishment, 320 acres, mile from Brown, Kern County. Best of soil. Cheap. LESLIE J. HANSEN, Inyokern, California.

FOR SALE—The greatest combination in the world: FERTILE LAND, WATER and TRANSPORTATION; can locate you. 908 Loew's State Bldg., Tues. Thurs. evening.

OIL PROPERTY—
Miscellaneous.

FOR SALE—
A FEW LOTS NEAR TEST WELL NOW DRILLING IN ATHENS-ON-THE-HILL. THIS DISTRICT IS BEING DRILLED UPON ADVICE OF RECOGNIZED GEOLOGISTS. CALL FRANK E. CLEMENTS, AGENT, 517 DOUGLAS BLDG. BROADWAY 1273.

FOR SALE—"THE UNDISCOVERED OIL FIELDS OF CALIFORNIA," lecture No. 1 of the "College of Petroleum, Engineering and Geology," is indespensable for the oil man. Price $5 for typewritten copy. Address 1150 W. 29TH ST.

FOR SALE—4 1-6 per cent over riding royalty in best located well, Santa Fe Springs, $12,000 if taken at once. Well down 2500 ft. Address owner, box 47, SANTA FE SPRINGS, CAL.

FOR SALE OR LEASE—725 acres oil land, 250 ft. from well now drilling, Orange County, good prospect. Call PICO 1380, W. F. RAU.

FOR SALE—20 ACRES AT SANTA FE SPRINGS. SNAP. WARRANTEE DEED. WILL DIVIDE. TERMS. 62809.

FOR SALE—5½ ACRES, 2½ MILES N.W. OF SIGNAL HILL. CHEAPEST IN TERRITORY. 62809.

OIL LANDS—SALE OR LEASE.
R. M. LOCK, REDONDO BEACH.
"OPPOSITE CAPITOL THEATER."

FOR SALE—My little 5-acre ranch, south of Santa Fe Springs, $7000. BOYLE 2518.

ORANGE, LEMON WALNUT
Groves.

For Sale.

FOR SALE—A RARE BARGAIN.
Some years ago a syndicate planted about 700 acres of Muscat grapes in one of the oldest and best grape districts in Southern California, and rapidly sold most of the acreage in five and ten-acre vineyard homes, among beautiful and healthful surroundings.
Of this vast acreage only about 100 acres is unsold, and to close the syndicate interests I am instructed to sell these vineyards in five and ten-acre tracts, reserving the heavy crop now on the vines, same having already been contracted. Terms are easy and the price is about half of what bearing vineyards are now bringing and less than vineyards are sold for just planted and care of same contracted for three years. In buying the above tracts there is no three or four-year wait for production; next year's crop should substantially help pay for the tract.
QUICK ACTION will secure for you a bargain; no similar bearing grape land, outside of this small remaining acreage, can be had in Southern California at anywhere near the price. A few days' time will undoubtedly see it all disposed of. Full particulars at 517 DOUGLAS BLDG.

FOR SALE—50-acre walnut grove, near El Monte. Full bearing, heavy crop; want eastern. SHOENHAIR, 1031 Black Bldg.

FOR SALE — GOOD BUYS IN ORANGE GROVES. J. A. FITCH, POMONA.

For Exchange.

FOR EXCHANGE—70 acres, grape and orange land, subdivided into 10-acre lots, Rialto-Fontana section, but out of wind district. Plenty of water, concrete flumes to land, 120 acres sold in past quarter. Price $50,000, clear. Will exchange for Los Angeles, Pasadena or beach and assume. JOHN M. GATES, Leo. G. MacLaughlin Co., 119 E. Colorado st., Pasadena. Phone 60261.

POULTRY RANCHES—
For Sale.

FOR SALE—LOOK.
A thriving poultry plant and day old chick business. 1600 laying hens, pedigreed males, incubators, solar heater light plant, excellent bldgs. 75 A. deep black soil, ideal location, close to town and schools. A bargain at $25,000. Address Z, box 197, TIMES OFFICE.

REAL ESTATE—
For Sale—Miscellaneous.

Acreage for Subdivision.

FOR SALE—The lowest priced West Hollywood subdivision on the market. Melrose on one side. A new 100-ft. blvd. on the other. Ripe for subdivision. $1000 per acre below the market. Shoot quick. For appointment call Garv. 2588. MR. BARNUM.

FOR SALE—Ten acres, just outside Inglewood on blvd. and car line. Will subdivide into 48 lots, 50 feet wide. If taken in three days will sell for $17,000 cash.
GIBBONS & HAKE, Inglewood.
L. A. Ph. So. 3269-J. Inglewood Ph. 862.

FOR SALE—5, 10 or 50 acres for subdivision, all very good.
R. D. LIST, 1021 CENTRAL BLDG.

WANTED—
Real Estate.

Miscellaneous.

WANTED—BUSINESS AND INDUSTRIAL PROPERTY. For sale or lease. Have clients ready. Do you want to sell?
R. C. MITCHELL CO.
Phone 60817. Suite 618 Van Nuys Bldg.

WANTED—Apts., flats, bus. bldgs. for groves and ranches. G. W. PICKEL, Whittier.

WANTED—Properties & bus. chances. Write part. & lowest pr. LIPPNER, 243 S. Bdwy.

For Cash—Not Classified.

WANTED—To purchase for clients, income, duplex bungalow. Good building lot with ocean view, Long Beach, 3 to 5-acre chicken ranch. Apartment-house, L. A., $30,000. Small rooming-house proposition, $1800 in L. A. Write full particulars to H. W. BECKER, dealer city and country property, mortgages and trust deeds bought and sold. 604 WRIGHT & CALLENDER BLDG.

WANTED—REAL ESTATE BARGAINS FOR QUICK CASH. IMPROVED OR UNIMPROVED. DESCRIBE FULLY. MR. MOYER, 4506 SO. MAIN ST., L. A.

QUICK RESULTS mean as much to you as to us. We have the buyers. List your property with us, and we will sell, rent or build. Let's get together. HOMESEEKERS' SERVICE CO., 6318 Hollywood Blvd. Room 1.

FOR EXCHANGE—I specialize in exchanges, tell me what you have; I will get you what you want. A. DUBUC, "THE LOCATOR," 205 Detwiler Bldg.

FOR SALE—BROKERS LOOK! Send for new map, new prices, new discounts in LAUGHLIN PARK. Best value N. of Hollywood blvd.
TAFT REALTY CO.,
5751 Hollywood blvd. Holly 7190.

Houses.

WANTED—Will make large cash payment for bargain, 7 to 9-room home; must be near school and car line to Los Angeles; prefer furnished two-story brick or hollow block, with improved lot, and will take good automobile; no agents. Write McCORMICK, 647 N. Isabel, Glendale, or phone Glendale 361-W.

WANTED—House. A 6 or 7-room house, one floor. Wish to give as 1st payment $5600, 1st mtg. or 11 acres at S. Oceanside. Clear, value $4000 or $3450 equity in L. A. house or will take house as 1st payment on $25,000 lemon grove. STORCH, 1012 Loew's State Bldg., 820-157 or GAR. 1548.

WANTED—
Double Bungalow
or bungalow and cottage, south or southwest, that $2500 will handle. Party waiting, act quick.
Phone PICO 2824.

WANTED—5 or 6-room house, furnished or unfurnished. In answering give full details. Would like to trade Dodge sedan as part payment. Address A, box 233, TIMES OFFICE.

WANTED—HOUSES.
Have quick buyers for 8 and 9-room well located houses.
A. M. JAMISON,
Phone 61401. Room 312, 606 S. Hill st.

WANTED—Do you want a quick sale? We have dozens of real buyers for both residence and income property. A call may mean a sale. List with us. HAMMOND CO., 1461 W. Washington. Phone WEST 4556.

WANTED—Desirable res., furn. or unfurn., or apt.-house, $25,000 to $50,000; have 300-a. alfalfa-seed ranch & cattle-feeding proposition, fully equipped. Submit offers. OWNER, 2207½ Cambridge st., L. A.

WANTED—4-rm. old Calif. type bungalow, large lot, plants. No low ground. Prefer west. Offer $200 down, $35 monthly. Address X, box 374, TIMES BRANCH.

WANTED—To buy, 6-room colonial or Spanish bungalow with garage, breakfast room; can pay $500 down and $100 monthly. Phone 269055.

WANTED—New 5-room bungalow, west or northwest, about $5000. Address Y, box 895, TIMES BRANCH.

WANTED—Can pay $2500 down on 8 to 10-rm. house, N. of Pico, not over $10,000. Owners only. Address 5893 MONETA.

WANTED—To buy, double bung., from owner. Close in. West side. BOYLE 2014.

WANTED—Modern bungalow or cottage, s. W. $1000 cash, bal. monthly. SO. 7614-J.

WANTED—Best house $500 down will buy. Mail list of 5893 MONETA AVE.

Lots.

WANTED—Lot suitable for double bungalow or flat, west of Figueroa, between 54th street and Hollywood. Spot cash for a bargain. Mr. Brown, 236 Bradbury Bldg. 65226.

WANTED—Builder wants one or two clear lots as part payment on new 5-room house, Hollywood. J. A. FAUCHER, 207 Detwiler Building, Phone Pico 780.

WANTED—Desirable location for oil station. Corner. Room 602, 6381 HOLLYWOOD BLVD.

WANTED—Vacant lot, suitable for resident. Good location, from $2000 to $3000. Address CY, box 230, TIMES OFFICE.

WANTED—Acres, subdivision or bunch of lots, vicinity Los Angeles. Easy terms. P.O. box 801, CITY.

WANTED—Good corner lot for residence. Price must be right. Address A, box 20, TIMES OFFICE.

WANTED—To buy store property in busy section of Los Angeles. Phone 567121.

Acreage.

WANTED—1 to 3 acres on boulevard with 6-room house, suitable for apiary. Will pay cash. Address Y, box 518 TIMES OFFICE.

Business Property.

WANTED—To buy store property in busy section of Los Angeles. Phone 567121.

Income Property.

WANTED—
FLAT BUILDING
North of Adams and West of Figueroa street that $20,000 will buy. I have a cash buyer waiting.
W. P. FISHBURN,
Phone 820-808. 312 Hollingsworth Bldg.

WANTED—FLATS AND DUPLEXES.
Have quick buyers for good properties.
A. M. JAMISON,
PHONE 61401. Room 312, 606 S. Hill st.

WANTED—Will buy for cash bargains in residence, flat, apt. or income property at Venice. DAVIS, 632 San Fernando Bldg. Phone 64735.

WANTED—L. A. income to $20,000, for 18 acres, improved, near Compton, $15,000. Address Z, box 222, TIMES OFFICE.

WANTED—Have cash buyers for home and income property, must be reasonable. Call 802 SO. FIGUEROA. 67449.

Country and Ranch Property.

WANTED—Have income for ranches. H. R. COWAN, 905 Story Bldg. 821923.

WANTED—Poultry ranches to list. VAN HORNE, 341 I. W. Hellman Bldg.

REAL ESTATE—
For Exchange.

Miscellaneous.

FOR EXCHANGE—OR SALE—For duplex or double bungalow, 11-year-old full-bearing apple orchard, including full crop, in Yucaipa Valley, California's leading apple district. Apples from here demand highest market prices. The reason for selling given on inquiry. PHONE 13324.

FOR EXCHANGE—$7500 equity in fine, large Pasadena residence in northeast section, acre lot, covered with fruit. Take Southern California land clear, or what?
WALTON or GATES
LEO. G. MacLAUGHLIN CO., 119 East Colorado st., Pasadena. 60261.

WANTED—Duplex or flats, valued from $10,000 to $25,000 for good ranch in L. A. county, also have apt.-house in S. F., from $35,000 to $600,000 for ranch or income in L. A. J. A. FAUCHER, 207 Detwiler Bldg.

FOR EXCHANGE—Income property wanted up to $200,000, clients waiting. "We see it through."
M. C. TRAPP,
504 Pacific Mutual Bldg.

WANTED—From owners. A duplex, a 4-flat bldg. and apt.-house, from $50,000 to $100,000. Can trade at once. 918 DETWILER BLDG.

REAL ESTATE—
For Exchange.

Miscellaneous.

FOR EXCHANGE—Owners, Attention!
I match any trade.
FRED G. PEARCE, Realtor,
502 Detwiler Bldg. 63418.

FOR EXCHANGE—San Antonio income prop. for L. A., H'wood or beach prop. Property is located in the best restricted res. section. Owner, PICO 26. H. H. W.

FOR EXCHANGE—If you have any real estate, city or country, to exchange, see
STURGEON & JOHNSON,
8208 S. Vermont. Ver. 9181.

FOR EXCHANGE—I specialize in exchanges. Tell me what you have, I will get you what you want. A. DUBUC, "The Locator," Detwiler Bldg.

FOR EXCHANGE—Beautiful 5-acre orange grove. Price $8500. Mtg. $2250. Want building lots or house. P. O. box 802, CITY.

FOR EXCHANGE—160 acres, clear, Minnesota. Want lease and furniture. MAIN 1343.

WANTED—FROM OWNER, A HOME, WILL GIVE EQUITY IN SMALL FLAT BLDG. 918 DETWILER BLDG.

WANTED—Cal. stock ranch, will give $25,000 home clear. Submit any other ranch. 918 DETWILER BLDG.

FOR EXCHANGE—Property any place, clear and cash. 807 SAN FERNANDO BLDG., 67946.

FOR EXCHANGE—We match any bona fide trade. MORRILL, 408 Union Oil Bldg.

FOR EXCHANGE—Anything of value, quick. STACY, 401 Fay Bldg. 62115.

Houses.

FOR EXCHANGE—
WESTLAKE RESIDENCE.

Nine-room house, near 8th and Westlake, lot 50x150 to paved alley. This house is in splendid shape, hardwood floors downstairs; $17,500. Mtg. $6000, 3 years. Trade for clear city or good incumbered property and some cash.
ROY B. KING, PICO 1645.
318 MERCHANTS NATL. BANK BLDG.

FOR EXCHANGE—Beautiful furnished 6-room stucco bungalow, over $2000 in furnishings, leased for $155 per month; close to Wilshire and Western. Price $13,500, mortgage $6000. Will accept good vacant lot for equity. Call MR. FIRESTONE, with S. K. NOLAND, 1148 S. Western Ave.

FOR EXCHANGE—Residence, modern, nearly new. Exclusive section. Value $16,000. Mortgage $5000. Want suburban ranch or acreage for equity or part. Address X, box 548, TIMES BRANCH.

FOR EXCHANGE—$11,000 equity in two modern houses, Santa Monica; income $2040; want L. A. 426 25TH, Santa Monica.

Lots.

FOR EXCHANGE—Large corner lot 75x130. High, sightly, near 3rd and Vermont. Want unrestricted lot, improved or unimp. HOLLY 2314.

FOR EXCHANGE—Ten choice lots, West L. A., near Wilshire, for good improved. DENORMANDIE, 1507 11th st., Santa Monica.

FOR EXCHANGE—2 lots in Raton, New Mexico, for first payment on small house. Call mornings WEST 6649.

Business Property.

FOR EXCHANGE — Well located BRICK WAREHOUSE. Rented for $450 per mo., over 10,000 sq. ft. floor space and trackage. CASH VALUE $36,000. Mortgage $16,000. Will accept $10,000 cash, balance trade for mdse., furniture, ranch or what? Will consider grocery stock at invoice to full value. I am the owner. Submit. Address Z, box 65, TIMES OFFICE.

Income Property.

FOR EXCHANGE—BY OWNER.

A GENTLEMAN'S INCOME
COUNTRY ESTATE.

CLEAR OF ALL INCUMBRANCE.
Consisting of 17 acres full-bearing oranges on N. Euclid ave., Upland. A modern 10-rm. house, completely furnished, 3-car garage and servants quarters. Priced at $65,000. FOR LOS ANGELES BUSINESS OR APARTMENT PROPERTY. FOR PROPERTY OF EXCESS VALUE ACCEPTED IN TRADE, WILL PAY DIFFERENCE IN CASH.
ADDRESS L. G. BALDWIN,
BEVERLY HILLS HOTEL,
BEVERLY HILLS, CALIFORNIA.

FOR EXCHANGE OR SALE—
Centrally Located
downtown income property. Price $125,000. Would consider up to one-half in exchange of good U. S. or Canadian lands, securities or other properties. Other half must be cash.
BRYANT INVESTMENT CO.,
322 Detwiler Bldg. 312 W. Sixth.

FOR EXCHANGE—
$25,000 Venice income property for income property in San Francisco, Oakland, Berkeley or Alameda.
C.-A. INV. CO.,
208 W. 2ND ST.

FOR EXCHANGE—14-UNIT COURT.
New, modern stucco 4-room unit. Tile bath. Hdw. floors. Everything up to the minute. Best rental district in S.W. Will exchange for local or country. H. E. NIGHTENGALE, 7125 Moneta. Ver. 4824.

FOR EXCHANGE—Homey 4-family flat bldg. Close in. Lot 60x150, 3 flats, furnished. Good income, easily handled. Want city or ranch property for equity. Owner, 2421 BUCKINGHAM ROAD.

FOR EXCHANGE—17-unit court. Income $700 to $800 per month. Will exchange for residence or income property. Call Mr. Firestone, with S. K. NOLAND, 1148 S. Western. 75673.

FOR EXCHANGE—240 acres, 40 grapes. Want city or eastern. For quick deal will include $10,000 crop. OWNER, 317 Story Bldg. Phone 62252.

FOR EXCHANGE—Clear income property for vacant or improved. Will assume and add cash. Can handle up to $150,000. R. D. LIST, 1021 CENTRAL BLDG.

FOR EXCHANGE—New 11-unit bungalow court, close in, paying $510 per month. Will consider clear ranch as part pay. A. B. JONES, 436 Security Bldg. 61734.

FOR EXCHANGE—Hermosa Beach income property, $6500. Mortgaged $2000. Want oil station, good location in city. Address 1062 S. HOBART.

Suburban Property.

FOR EXCHANGE—See THOMAS BEACH with ERNST A. BECKER, 709 S. VERMONT AVE., for land and exchanges. WIL. 9632.

FOR EXCHANGE—Improved 18 acres near Compton, $15,000, for L. A. income to $20,000. Address Z, box 221, TIMES OFFICE.

FOR EXCHANGE — Angeles Mesa residence or trust deed for foothill acreage, not over $1200 per acre. 79898.

Country Property.

FOR EXCHANGE—1000 acres, Tulare county, wonderful grape land, water, etc. Want apartment up to $150,000, will assume. Address X, box 482, TIMES BRANCH.

FOR EXCHANGE—The best improved 80-acre ranch in Cal. Phone me. 51430.

TO LOAN—
Money.

Real Estate, Improvements.

MONEY TO LOAN—
$1000 to $50,000.
Our own funds.
On city real estate.
Building loans a specialty.
Straight three-year mortgages.
Immediate action.
AMERICAN MORTGAGE COMPANY,
404 Metropolitan Bldg., 5th and Bdwy.
821401.

RESIDENCES, APARTMENTS, FLATS—
In sums of $1000 and up.
Building Loans.
Interest 7 and 8 per cent.
CONSOLIDATED MORTGAGE COMPANY
426 Washington Bldg. Phone Pico [illegible]

MONEY TO LOAN—
$20,000 ON GOOD CLOSE-IN INCOME OR ACRES. SECURITY MUST BE AMPLE.
WINTER INVESTMENT CO.,
WE ACCEPT TORRENS TITLES.
PHONE [illegible]. 1109 VAN NUYS BLDG.

TO LOAN—IMMEDIATELY.
On improved city property.
IN SUMS TO $50,000.
Quick Action.
THE WILLIAM WILSON COMPANY,
428 Pacific Mutual Bldg. [illegible]

MONEY TO LOAN AT 7 PER CENT
IN ANY AMOUNT.
ON IMPROVED CITY PROPERTY.
STANDARD SECURITIES CO.
426 CTZ. NAT. BANK BLDG. 60141.

$500 OR MORE on improved real estate or finance improvements.
PACIFIC MORTGAGE COMPANY,
Suite 233. 124 W. 4th St.

WE CONTROL PRIVATE FUNDS—
And know of all available money.
F. A. PATTEE CO.,
1211 Hollingsworth Bldg. [illegible]

PRIVATE money, 6 and 7 per cent, on city, country or building loans. LOCKHART & SON, 731 H. W. Hellman Bldg. 12776.

SPECIAL FUNDS, $30,000—
Will make any good city or ranch loan.
DEPENDABLE MORTGAGE CO.,
618 Stock Exch. Bldg. Pico 3848. [illegible]

THE following amounts to loan on city improved, $15,000, $10,000, $7500 and $3000.
ROY B. KING, PICO 1645.

TO LOAN—$1500 TO $25,000—
Bungalows, flats and business property. Will buy trust deeds. Money for seconds. 14359. F. H. EVARTS, 608 Van Nuys Bldg.

TO LOAN—Money on first mortgages up to $25,000. Wilshire or Hollywood income or residence. MR. SCOTT. 567683.

$500 TO $30,000 to loan, lowest rates, city or country, money waiting. R. W. MOYER, 311 Title Ins. Bldg. Main 1511.

LOANS—On Hollywood and Wilshire prop.
WORTHINGTON BURROWS,
6521 Hollywood Blvd. Phone 577-343.

TO LOAN—$10,000, 3 yrs. 7%. Will divide. Bungalows, flats or business property. J. H. SINNETT, 322 Title Ins. Bldg. [illegible]

FARM loans direct from lenders. Facts to GABRIEL HINES, 209 Post st., San Francisco.

BUILDING loans for bus. or residence purposes. MARTIN, 702 Story Bg. Pico 3540.

APARTMENT HOUSES—
For Sale, Ex., Lease, Wanted.

WANTED—Will lease well located apt. bldg. from owner, in or about Los Angeles. Address Z, box 234, TIMES OFFICE.

BUSINESS INVESTMENTS—
All Kinds.

UNUSUAL OPPORTUNITY

SUCCESSFUL, GROWING BUSINESS NEEDS FROM $25,000 TO $50,000 ADDITIONAL WORKING CAPITAL FOR ONE YEAR.

10% INTEREST WILL BE PAID. LENDER WILL BE AMPLY SECURED. FULL INFORMATION SOLICITED. BANK AND OTHER REFERENCES GIVEN. ADDRESS W. BOX 480, TIMES BRANCH.

BANKER OFFERS OPPORTUNITY—
I would like to meet a few conservative investors with $1000 or more to back up their judgment. This investment alone will not make you a millionaire, but it is absolutely safe and should prove to be the best paying conservative investment you ever made, besides making you a part of an organization which has every in-

BUSINESS CHANCES—
Of Many Kinds.

Miscellaneous.

WONDERFUL OPPORTUNITY FOR MAN WITHOUT EXPERIENCE.
For Sale—A well equipped soft drink mfg. plant, doing a good business, running 3 delivery trucks; machinery almost new. On account of sickness, will take 20% less than invoice, which is about $16,000 to $18,000. For immediate sale, give some terms. Address X, box 540, TIMES BRANCH.

PARTNER

For big paying manufacturing business with executive ability to act as manager. $10,000 investment is required to enable company to sell large Eastern orders for necessity. To meet the great demand immediate expansion necessary.

We can satisfy you of our ability to pay 100 pct. up. Complete details and full information gladly supplied. IF YOU ARE LOOKING FOR A BIG PAYING SAFE INVESTMENT with an ASSURED FUTURE INVESTIGATE THIS.
104½ S. OLIVE ST.

MANUFACTURER'S Agency now established representing 10 strongest eastern novelty shoe lines for Women, Misses and Children, also knitted specialties. Exclusive sales rights Pacific Coast, having 15 years' experience in selling; needs an associate for expansion, adding to sales force. $3000 needed; will prove business will double capital invested in six months; could be put over big. Desire partner with some executive ability to manage salesmen and

BUSINESS CHANCES—
Of Many Kinds.

Businesses—Classified.

LEGAL NOTICES—
Bids, Proposals.

NOT responsible for any debts for Jack and Mack Auto Paint Shop or H. G. Bishop after August 21, 1922. N. L. SNORF.

NOTICE! Henceforth, I, Edwin H. Snyder, will not be responsible for my wife's debts.

TOO LATE—
To Classify.

FOR SALE—50x150, Coronado near 6th. Unrestricted. Owner, 401 STORY BLDG. 11617.

Wealthy Indian Belle of Fame Soon to Marry

[EXCLUSIVE DISPATCH]

MUSKOGEE (Okla.) Aug. 20.—Fifty-five miles away is the town of Fame, and Exie Fife, a full-blooded Creek Indian, is its belle. She has a small, unpainted cabin, a big Packard touring car and an income of $1200 a day. The car is homeless and supplies tone to its associates, a ragged broom and a mop which share with it the landscape in front of the house.

But Exie is in love with Berlin Jackson, 20 years old, and she is even younger than that, being born in 1903. Jackson is not an Indian. Exie has a 16-year-old brother for whom she has bought an $85 saddle. It is reported that Exie and Berlin are looking for a "town house," something in Eufala, Checotah or even Muskogee Of course, Exie has 160 acres on which there is much oil.

BRITISH PILOT FLYING ABOUT GLOBE MISSING

[BY CABLE—EXCLUSIVE DISPATCH.]

LONDON, Aug. 20.—A message received from Calcutta tonight from Maj. W. T. Blake, who is endeavoring to fly around the world, states that Capt. MacMillan, who started toward Rangoon yesterday morning, is missing.

There has been no news of the machine since the start at 8:30 in the morning. There was a bad cyclone Saturday off the Bay of Bengal. Wireless messages later reported that the seaplane has not been sighted. Anxiety is felt everywhere. Capt. MacMillan is accompanied by Mr. Malines.

SAILORS RESCUED FROM BLAZING BOAT

[BY A. P. NIGHT WIRE.]

SAN FRANCISCO, Aug. 20.—Narrow escapes and thrilling rescues today followed a gasoline explosion on board the tow boat Amoraco which caught fire off the sixteenth wharf. Two members of the crew were forced to jump overboard with their clothes in flames. They were badly burned when rescued. With the aid of tow lines, the boat was beached near the wharf and the blaze extinguished by the fire department.

TRIO SEEKS TO OPPOSE LODGE

Democratic Ranks Split in Massachusetts

Walsh Has Good Chance for Nomination

League Issue in Fight for Senate Seat

[EXCLUSIVE DISPATCH]

BOSTON, Aug. 20.—The Democracy of Massachusetts is split three ways in a hectic squabble over the honor of being chosen to go up against Senator Lodge in the election of a United States Senator next November.

The leaders of the three factions pronounce Lodge as good as renominated now and they have begun to unleash their guns upon him to vary the monotony of their attacks upon each other in the Democratic primary. While there is an undercurrent of discontent in the Republican party, Lodge will win renomination by virtue of his powerful organization, say the Democratic chieftains, but when it comes to the election Republican disaffection will prove the Senator's undoing, they opine.

TWO IN FIELD

The contenders for the Democratic nomination for Senator are Sherman L. Whipple of Boston, one of the ablest lawyers in the country; Col. William A. Gaston, millionaire Boston lawyer and banker, and former State Senator John Jackson Walsh, lawyer and author of the antiprofiteering law.

Whipple is the hope of the Wilson Democrats, who have set out to get the scalp of Lodge, whom they blame for the League of Nations covenant. He is a friend of the former President and a strong League of Nation's advocate. If he should be nominated the Democrats would make a bid for the support of the League of Nations Republicans, many of whom are numbered in the following of Joseph Walker, the Republican primary opponent of Senator Lodge.

The Democratic party in Massachusetts is so preponderantly Irish that it has become the custom to speak of the Irish Democrats and the Yankee Democratics. In this three-cornered Democratic primary the Irish candidate is Walsh and the Yankee candidate Whipple and Gaston. Because the Irish repeatedly have plumped almost solidly for every Irish name on a Democratic primary ticket, the Republican leaders are expecting the nomination of Walsh, particularly with the Yankees split between Whipple and Gaston.

Walsh is preparing a way at Lodge. Both Walsh and Gaston are "Liberals" on prohibition.

WALSH SELF-MADE

Walsh was born fifty-one years ago in Dublin, Ireland, the eldest of seventeen children of a journeyman tailor. He was in turn bellboy and factory hand, a Boston newsboy worked his way through Boston University and was admitted to the bar at 21. Before he was 30 he had made his mark in law.

Col. Gaston was born in Boston eighty-two years ago of French-Hugnenot ansectry and inherited his wealth from his father who was Governor of Massachusetts in 1873, but he had made his own way in the world before he came into his fortune.

Gaston was graduated from Harvard in the same class as Theodore Roosevelt. The former President was fond of telling his envy of Gaston, who was crack ring rider, and who, though a welterweight, knocked out Guiteris, a heavyweight, in a college match. Gaston was a crony of John L. Sullivan and Jake Kilrain in after years.

Lots at Cost, Plan Devised by Syndicate

Thirty acres of town lots overlooking the sea are to be offered Wednesday afternoon at subdivision cost, according to an announcement made Saturday by the Ocean Park Heights Syndicate which recently purchased Ocean Park Heights, a residence district lying between Ocean Park and Culver City.

Persons who purchase an interest in the syndicate, according to the announcement, will be given an opportunity to convert their holdings into lots at the cost of the land. Only one-third of the 100-acre tract will be offered under this plan, it is said.

It was announced Saturday in Ocean Park that Rose avenue is to be extended from the beach to a point beyond Ocean Park Heights, to connect with National Boulevard. There is talk of extending West Adams street in this city to connect with National Boulevard, and if this is done it will put the new tract on the direct route of a new boulevard to the ocean, officials of the syndicate say.

CUBA'S HELP ASKED AGAINST SMUGGLERS

WASHINGTON SEES LOOPHOLE FOR CHINESE THROUGH ISLAND REPUBLIC

[BY A. P. NIGHT WIRE.]

WASHINGTON, Aug. 20.—Representations are said to have been made to the Cuban government by the State Department looking to steps to prevent further smuggling of Chinese and Europeans from the island republic into the United States.

In a note transmitted through the Cuban legation here the American government is understood to have taken the position that from the number of aliens admitted to Cuba and the fact that there is said to be no employment available there for them, it appears that entry to Cuba is obtained upon the belief that eventually the aliens can be smuggled into this country.

Creation of "entry barriers" by Cuba, it is believed by Department of Labor officials charged with enforcement of the immigration laws, would go a long way toward ridding the United States of its smuggling difficulties. It is understood to have been at the suggestion of Secretary Davis that the representations were made.

ACCEPT GOD IS SUBJECT OF SERMON

Minister Urges Listeners be Less Inquisitive; Basso and Soprano Sing

That humanity is too prone to wait about accepting God until they try to fathom his unseen wonder-workings was the thought back of the sermon which Rev. Thomas Oliver Grieves, pastor of the Westlake Methodist Episcopal Church, delivered to an unseen audience from radio KHJ yesterday morning. He called attention to the fact that people have accepted radio and know that the sound of the voice can be transmitted through miles and miles of space—he characterized radio as but an understanding of the workings of God's laws—yet they ask absolute proof that God is everywhere and extends his workings to all. The text of Rev. Grieves's sermon will be found in another column.

Two soloists, basso profundo and lyric soprano, provided the musical setting for the KHJ sacred service. Antony Carlson, whose basso-profundo, so clear, resonant and effective, is familiar to listeners generally through a number of appearances on KHJ programs, sang a group of three Bible songs, composed by Dvorak. He was accompanied by Oscar Rosbach.

Gail Mills Dimmitt, who sang from KHJ on Sunday morning some weeks ago, again lifted her lyric soprano voice yesterday morning and The Times radiophone carried it into thousands of homes in the Southland. She was accompanied by Arthur Blakely, organist at Trinity Auditorium and at the First Methodist Church, weher, by the way, Mrs. Dimmitt is soloist, singing three numbers—"The Lord Is My Light," by John Marsh; "His Eye Is on the Sparrow," by Gabriel, and "Jesus Lover of My Soul." Mrs. Dimmitt has a voice that is especially pleasing and her interpretation of her numbers was highly artistic.

Hays Names Colonel Joy as Film Aide

[EXCLUSIVE DISPATCH]

NEW YORK, Aug. 20.—Col. Jason S. Joy, former national executive secretary of the American Red Cross, has been appointed "liaison officer" between those who produce films and those who desire to see them play a better part in American life. This was announced today from the office of Will H. Hays, president of the Motion-Picture Producers and Distributors of the country, coupled with the statement that Col. Joy would be on duty in Mr. Hay's office.

The appointment resulted from a meeting between Mr. Hays, leading producers and about 100 representatives of national, civic, religious, educational and welfare organization, June 22. At that meeting a special committee was appointed to select a representative to become associated with Mr. Hays in his announced intention of "cleaning up the movies."

The special committee met a few days ago at the Waldorf-Astoria, the appointment of Col. Joy was made and resolutions were adopted which set forth the purpose of the committee in part as follows:

(1.) The establishment of a channel of communications between the agencies instrumental in forming and interpreting public opinion and the motion-picture industry.

(2.) The increased use of motion-pictures as a force for citizenship and a factor in social benefit.

(3.) The development of more intelligent co-operation between the public and the motion-picture industry.

DIRECTOR TO TALK ON BUREAU'S WORK

SAN DIEGO ADVERTISING MEN TO HEAR VARSITY EXTENSION HEAD.

"The Value of the Better Business Bureau to the Community" will be the topic of an address by H. J. Stonier, director of the extension division, University of Southern California, before a special meeting of the Advertising Club of San Diego Wednesday noon. The club has invited the merchants of San Diego to be its guests for this lecture.

Mr. Stonier is well known in San Diego, having won two silver cups for inspirational and eloquent addresses at the sessions of the recent State convention of the advertising clubs in San Diego.

The San Diego club is increasing its appropriation for the Better Business Bureau, and it is expected that Mr. Stonier will assist the local club members in increasing interest in this form of the club work.

TO TALK ON CAPITAL

Congressman Lineberger Gladden Club Speaker Friday

By a "Times" Staff Correspondent
[EXCLUSIVE DISPATCH.]

LONG BEACH, Aug. 20.—Congressman Lineberger of this city will be the principal speaker Friday night at a special meeting of the Washington Gladden Club, to be held at the Congregational Church. Maj. Lineberger will talk on "Life in Washington, Congressional and Otherwise."

Features of the meeting will be a dinner, to be served at 6:30 o'clock. Community singing will be led by Charles M. Lewis.

DIES AT OLD AGE

Funeral services will be conducted today for William Lane, 78 years of age, who died Thursday, last, from the Cunningham and O'Connor Chapel with burial in Calvary Cemetery. Mass will be held at St. Patrick's Church at 9 a.m. today.

PUPILS INCREASING

[EXCLUSIVE DISPATCH.]

INDIANAPOLIS, Aug. 20.—An increase of 25,000 in public-school attendance in Indiana this year is expected by E. M. Ramsey, school inspector of the State Department of Public Instruction.

WHAT'S DOING TODAY.

Summer art exhibit, Los Angeles Museum.
State encampment, G.A.R., Huntington Beach.
Accountants' Educational Institute, Black Building, 7:30 p.m.; Harry F. Booth, speaker.
Spanish War Veterans' convention.
Alumni association, Northwestern University dinner, City Club, 6:30 p.m.
Wampas, Little Club, Hollywood, evening.
City Club luncheon, noon; Brig.-Gen. Nathan William MacChesney on "Uniform State Legislation—an Aid to Efficient Government."

THEATERS AND AMUSEMENTS

MOTION-PICTURES:
Symphony, Broadway at Sixth—Harold Lloyd in "Grandma's Boy."
Tally's, 833 South Broadway — "Heart's Haven."
Rialto, Broadway near Eighth—Rodolph Valentino in "Blood and Sand."
Mission, Ninth and Broadway — "Human Hearts."
Alhambra, Hill, between Seventh and Eighth—"Monte Cristo."
Miller's, Ninth and Main—Charles Ray in "A Tailor-Made Man."
Grauman's Million Dollar, Third and Broadway—Dorothy Dalton in "The Siren Call."
Garrick, Eighth and Broadway—Richard Barthelmess in "Sonny."
California Theater, Eighth and Main—Pauline Starke in "The Kingdom Within."
Superba, 518 South Broadway—Herbert Rawlinson in "Don't Shoot."
Kinema, Seventh and Grand — "The Half Breed."
Clune's, 528 South Broadway — "The Fatal Marriage."

STAGE:
Morosco, 744 South Broadway—"Abie's Irish Rose."
Egan Theater, Pico and Figueroa—Maude Fulton in "The Humming Bird."
Majestic, 845 South Broadway—Richard Bennett in "The Bear Cat."
Pilgrimage Play, Pilgrimage Amphitheater, Hollywood.

VARIETIES:
Orpheum, 630 South Broadway — Gus Edwards's Revue.
Hillstreet, Eighth and Hill—Elaine Hammerstein in "Reckless Youth."
Pantages, Seventh and Hill—Will King in "Wrong Number."
Loew's State, Seventh and Broadway—Shirley Mason in "Lights of the Desert."
Hippodrome, Main near Fourth—"Whispering Women."
Burbank, Sixth and Main—"It's All Off."
Dalton's, 534 South Broadway—Birds of Paradise Revue.

RADIO:
7 to 7:30 a.m., KUS, City Dye Works.
10 to 11 a.m., KNN, Bullock's.
11 to 12 m., KUS, City Dye Works.
12:30 to 1 p.m., KNX, California Theater.
1 to 1:30 p.m., KFI, Anthony.
1:30 to 1:45 p.m., KWH, Examiner, 485 meters.
1:30 to 2:15 p.m., KHJ, Times.
2:30 to 3:30 p.m., KJC, Barker Bros.
3:30 to 5 p.m., KYJ, Hamburger's.
4 to 4:45 p.m., KUY, El Monte.
4:45 to 5:15 p.m., KFAC, Glendale.
5 to 5:30 p.m., KOG, Herald.
5 to 6 p.m., KOO, Johnson (Altadena.)
5:30 to 6 p.m., KWH, Examiner.
6 to 6:15 p.m., KWH, Examiner, 485 meters.
6 to 7 p.m., KHJ, Times.
7 to 8 p.m., KOG, Herald; also KSS, Long Beach, and KFAC, Glendale.
8 to 9 p.m., KUY, El Monte.
8 to 9 p.m., KWH, Examiner.

OHIO FOLKS GREETED IN GOOD STYLE

Spanish War Veterans See Town and Seem Pleased by Usual Reception

"Los Angeles boosters don't tell visitors about their lovely city and its environs—they take them out and show them, whether the guests come from Missouri or Ohio. They evidently know they can't do Southern California justice in words so they say it with an automobile trip."

That is the compliment paid the Southland last night by D. C. Stearns, Past Department Commander of the Spanish War Veterans of Ohio, who was one of the thirty-two prominent Ohioans on board the "Buckeye Car" of the Spanish War Veterans special which arrived in Los Angeles yesterday afternoon.

The Ohio contingent of the train furnished most of the entertainment for the passengers en route from Chicago, giving daily vaudeville shows, "train weddings" and dances. Religious services were conducted on the Ohio car yesterday morning by Mr. Stearns.

Among other prominent persons on the "Buckeye" were Judge Albert D. Alcorn of Cincinnati; the new Department Commander for the State; Mrs. Edna Holloway of Akron, Past Department president of the Ohio Auxiliary, and Mrs. Florence I. Clark of Cleveland, Junior President-General of the Ohio Ladies' Auxiliary and a candidate for Senior Vice-President-General of the National Auxiliary.

BUDGET SYSTEM SAVES REVENUE

STATE EXPENSES CUT BY ACTION OF BOARD OF CONTROL

[BY A. P. NIGHT WIRE.]

SACRAMENTO, Aug. 20.—A saving of revenue amounting to $5,456,879 was effected during the last fiscal year through the budget system put into effect by the State Board of Control, according to a report on appropriated and departmental revenues submitted today to Gov. Stephens by Clarence E. Jarvis, director of budgets and accounts.

Of this sum, says the report, $829,006 was saved out of appropriated revenue and $4,627,873 out of departmental revenue.

The report shows there was a total appropriated revenue for the seventy-third fiscal year of $10,223,152.01 and a total of $13,626,494.15 in departmental revenue making a total of $23,849,646.16.

Expenditures charged against appropriated revenue were $9,394,145.77 and against departmental revenue were $8,998,621 making a total expenditure of $18,392,766.17.

The appropriated and estimated revenues for the biennium were divided equally between the seventy-third and seventy-fourth fiscal years, the report said, and an unbudgeted reserve of 10 per cent set aside and the remaining 90 per cent divided into four quarters, each department being advised not to exceed the estimates of any quarter.

The report to the Governor included expenditures charged against all departments, boards, commissions, teachers, colleges, special schools and institutions.

BUSINESS BREVITIES.
(Advertising)

Dr. W. A. Johnson, optometrist, desires to announce the opening of offices at 822 Story Bldg. Completely equipped for expert examination of your eyes. 820168.

At the office of Dr. J. E. Landen, sixth floor, Brack-Shops, you are assured of expert eye service. Glasses at greatly reduced prices.

The Times Branch Office, 621 South Spring street. Advertisements and subscriptions taken. Telephone Pico 700. 10291

At the office of Dr. J. E. Landen, sixth floor, Brack-Shops, you are assured of expert eye service. Glasses at greatly reduced prices.

Diamond loans. Kusel, Stimson bldg.

YALE MAN DEMENTED BY PRISON

American Student, Kept in German Cell Eleven Years, Mental Wreck

[BY CABLE—EXCLUSIVE DISPATCH.]

PARIS, Aug. 20.—John Gurchison, former Yale student, who has been buried from the world for eleven years in a German prison at Heidelberg, has arrived in Paris, an absolute human wreck.

The American Aid Society in Paris has placed him in a private nursing home in the suburbs, but he is in such a nervous condition that he attempted suicide twice in a few days. American physicians pronounce him sane, but his terrible memories prevent him from sleeping. He acts like a man with delirium tremens and his memory is almost gone.

Gurchison was raised in a foundling home in New York, whose address is not known, but he worked his way through a year at Yale and won a scholarship to Heidelberg. Soon after arriving at Heidelberg he killed a German student in a duel and was sentenced to five years in prison. Six years were added to his sentence for attempting to escape. Apparently no friends attempted to secure his release.

Mr. Gurchison did not know anything about the World War until released and can scarcely grasp the fact. He has been in solitary confinement for eleven years and his body is full of scars inflicted by the wardens. His age is given as 29 years. The American Embassy is attempting through the German Embassy to clear up the case.

REFRIGERATOR CARS ARE BADLY NEEDED

SHIPPERS AND GROWERS OF STATE FORM COMMITTEE TO MOVE FRUIT

[BY A. P. NIGHT WIRE.]

SAN FRANCISCO, Aug. 20.—Hugh H. Heck, director of the State Department of Agriculture, announced today the membership committee of twenty-six shippers and representatives of the growers' association which will make an effort to obtain sufficient refrigerator cars for the movement of California's fruit crop.

The committee, Heck said, will work under the general direction of the Bureau of Markets and will devote much of its efforts toward obtaining a prompt return of refrigerator cars from the East. The director said 55,000 cars are needed this year and within the next few weeks, whereas in normal years, the crop required only about 40,000 cars.

Due to the strike, it was said, car conditions were worse this year than they had ever been. The committee announced today follows: Charles H. Verden, San Francisco, chairman; E. J. Sheehan, Frank T. Sweet, H. S. Rowley, A. L. Remington, T. C. Tucker, J. H. Barber, Preston McKinney, San Francisco; Thomas O. Neil, A. H. Diesel, L. K. Small, J. S. Hazeltine, Carlyle Thorpe, Los Angeles; R. J. Wilson, J. C. Nagle, S. A. Lines, Ralph Merritt, F. B. McKevitt, C. F. Stewart, Scott Ennis, Sacramento; F. A. Seymour, R. H. Niswander, E. Y. Foley, Fresno; H. G. Coykendall, San Jose; E. C. Merritt, Sebastopol, and Dr. W. W. Walker, Berkeley.

DIVORCED, RUNS WILD WITH GUN

Modern Enoch Arden Dies by Own Hand After Killing His Successor

[EXCLUSIVE DISPATCH]

PORTLAND, Mich., Aug. 20.—When Wm. Hughes, aged 43 years, came back from Alaska, his wife had divorced him and had married his brother, David.

Today David Hughes is dead and a daughter, Gertrude is near death. Both were shot by William who, thinking he had killed his former wife when he wounded Gertrude, committed suicide. How William made his home with his brother and his former wife, plotting for weeks how he would kill them all, was revealed by the tragedy which took place late last night.

When William came home he found his brother and his former wife waiting for him. William in a rage shouted: "I am going to kill the whole family. I've waited weeks for this chance to get even for what you two did to me while I was away."

He rushed into his bedroom and returned with a gun. His brother reached for it, but William pulled the trigger. David fell to the floor. Screaming, Mrs. Hughes and her daughter rushed from the house, pursued by William, who fired at the two women in the dark. The shot struck the daughter, while Mrs. Hughes escaped.

Hughes turned the gun on himself. His body was found by the road this morning. Nearby was a note which said:

"Good-by. I had to do it. It want David to have all I have—Will."

Youth Injured When Machine Jumps Highway

[EXCLUSIVE DISPATCH]

SAN BERNARDINO, Aug. 21.—Caesar Marburg, 15-year-old boy of 1336 West Fifth street, Los Angeles, was seriously but not fatally injured late last night when the car in which he was riding on the Crest Road, one-half mile west of Squirrel Inn near here skidded into soft dirt and plunged down an embankment of several feet, lodging against a tree.

Had it not been for the tree the car would have fallen several hundred feet into a canyon, it is believed.

Jack Hyder, another youth who was with young Marburg at the time of the accident, leaped before the car started its plunge, and escaped uninjured.

Passing motorists picked up the two youths and carried them to the camp of Dr. C. H. Lashlee near Horse Shoe Bend where Marburg was given first aid treatment. Later he was carried to the Sequoia Hospital, where it was learned he was suffering from severe scalp wounds and possible fracture of the spine at the base of the neck.

WORK ON BUSCH TOMB

[EXCLUSIVE DISPATCH.]

ST. LOUIS, Aug. 20.—Work is nearly completed on the mausoleum or chapel in memory of Adolphus Busch, St. Louis brewer, in Bellefontaine Cemetery. The structure is small, but great care has been exercised in purity of detail. The cost will be about $200,000.

SON OF MILLIONAIRE LUMBERMAN DROWNS

[EXCLUSIVE DISPATCH]

OYSTER BAY (N. Y.) Aug. 20. Forty hydroplanes and other craft returned tonight from a vain all-day search for the body of Donald M. Phipps, 23 years old, graduate of Yale and son of A. J. Phipps, millionaire lumber merchant of Florence Park, Newark. Young Phipps was swept by a high wave from the bow of a speed motorboat into Long Island Sound late yesterday and drowned. He was on a boat driven by his friend, William Lyons, of East Hampton.

The victim's mother is prostrated by his death.

CHAMBERLAINS COLIC AND DIARRHOEA REMEDY
FOR THE RELIEF OF
Pain in the Stomach and Bowels, Intestinal Cramp
COLIC, DIARRHOEA
- SOLD EVERYWHERE -

America's Smartest Clothes
Today and Tomorrow are the Last Days of Our Reduced Prices on Suits, Just Two Prices $23.75 and $33.75 Get Busy
Scott Bros
425-427 So. Spring St.
Shirt Special $1.35

The Railroad Systems,

THE successful operation of the railroads today is dependent upon the rapid movement of large loads. In the last decade the train load has increased 300%, which has been largely made possible through heavy rock ballast. The Los Angeles Division of the Southern Pacific alone used 33 miles of ballast during 1921, a very small part of which was used for new construction. The requirements of the Pacific Electric for the next 12 months will be 20 cars, or 1000 tons per day.

THE UNION ROCK COMPANY is supplying exclusively in Southern California the Southern Pacific Railroad, the Santa Fe Railroad, the Pacific Electric Railroad and the Los Angeles Railway Corporation their requirements for rock ballast. The Union Pacific is now building trackage to one of the Union Rock Company's plants so it may secure an adequate supply of ballast. The crushed rock requirements of any one of the above railroads in Southern California for one year exceed by far the requirements for the same commodity for the construction of homes and office buildings in Los Angeles. The volume of business of the Union Rock Company in 1921 was such that the railroads were paid three quarters of a million dollars in freight, and the sale of their products has increased 25 per cent over last year.

The net earnings of the Union Rock Company for this year have been at the rate of 45 per cent of their debt, after interest charges. We are offering the first lien bonds of this company at par, to net 7 1/2 per cent.

As an investor you will be interested in the complete information regarding this Company, which may be secured without obligation by post card or telephone call.

California Company
BONDS
626 So. Spring St.
PASADENA 38 N. Garfield | REDLANDS Fisher Block | SAN DIEGO U.S.Nat.Bank Bldg. | LONG BEACH 604 Markwell Bldg.

—Feminine Apparel Exclusively—
Real Filet Trimmed
Envelope Chemise
Heavy quality flesh Crepe de Chine, combined most exquisitely with Real Filet Laces. Priced at........... 6.95
(Fourth Floor)
Myer Siegel & Co.
617-619 Broadway

Finest $25 Set Now $12.50
$10 Set of Teeth...$7.00
Gold Crowns..........$4
Best Bridgework........$4
Fillings..............$1 up
All Dental Work Done By the Owners Personally
No Hired Operators
Free examination | 636 So. Broadway Orpheum Theater Bldg. | X-Ray Diagnosis
DR. JELLEY Phone 19581 DR. DAVIS

E. H. ELKELES
Special!
Stock Shades, 69c
3 ft. by 6 ft. long
62795 | 2 Stores
109 W. 9th St.
839 S. Spring
Exclusive Agent "BRENLIN" Guaranteed Shades

Packed in Airtight TINS ~only!

NEW STOMACHS FOR OLD
Eat What You Like and Be Happy
HERBAL MEDICINES
Not Sold in Drug Stores—Not Patent Medicines—No High Prices Here.
Over 100,000 Successfully Treated.
Gall Stones, Billiousness, Indigestion, Constipation.
It pays to investigate before you squander your money.
RHEUMATISM and all painful diseases quickly removed
Sanitary Trusses Guaranteed. DROPSY HAS BEEN CURED TO STAY CURED
F. E. CHAMBERLAIN, New Zealand Herbalist
9 to 5, Except Sunday. 523 West 8th Street. 26 Years in Los Angeles, Cal.

Ask for
You cannot buy better for there's "None better."
The Original Package Cheese
MAC LAREN'S CHEESE

Teeth as Low as $5; Best Set $7
Best set, none better, no matter how much you pay, including your choice of best plate material (metal excepted.) Guaranteed 10 years $7
MY EXTREMELY LOW PRICES
Teeth as Low as $5.00
Best set of Teeth (either set) $7.00
Gold Crowns (22 karat) $4.00
Bridge Work (22 karat) $4.00
Porcelain Crowns $4.00
Gold Fillings .... $1.00 up
Gold Inlays .... $1.00 up
Synthetic Porcelain Fillings .... $1.00 up
Silver Fillings .... 50c up
Cement Fillings .... 50c up
Teeth treated 50c
Pyorrhea Treatment, per tooth $2.00
Nerve Removed (Painless) $1.00
Teeth Extracted (Painless) 50c
No charge for Painless Extraction and Cleaning when other work is contracted for.
Old gold is valuable. I pay cash or allow you full value for it on dental work.
NOT A DENTAL PARLOR. A PRIVATE, high-class, up-to-date, SANITARY dental office with sterilized instruments and gentlemanly operators whom you will not be ashamed to recommend to your friends.
X-RAY PRICES:
Single exposure $1.00
Additional exposures (each) 75c
Ten exposures $5. Complete set (12) $6
Perfect Pictures Guaranteed.
DR. FAIRFIELD Examinations FREE
Entire Third Floor 536 S. Bdwy.
Hrs. 8:30 to 6; Sun. 9 to 12. Phone 65560.

Watches Repaired
$1
To add to our fast-growing list of satisfied customers, we will repair only any American watch for... Guarantee the timekeeping for 2 years. Replaced parts sold at wholesale prices.
Reingold 521 S. Spring

STABBED BY NEURITIS!

Many people suffer attacks by this archfiend, commonly called "nerve inflammation." The first warning is usually a sharp, stabbing pain which may "come and go" or hurt constantly. You may feel it in the shoulder, neck, forearm, small of the back or down the thigh and leg to the heel. It is sometimes mistaken for sciatica, rheumatism or neuralgia, which troubles often do end up in neuritis.

No matter where you have nerve pains or what caused them, you can get quick relief without taking a few bromides, narcotics, or other dope. Just take two Tysmol Tablets in hot water, and in a few minutes the pain will be gone.

Tysmol Tablets have a soothing, healing effect upon the diseased nerves gradually helping to restore them to healthy condition.

Don't suffer any longer. Price $1 at any leading druggist. Tysmol Company, Mfg., Chemists, 400 Sutter St., San Francisco.—[Advertisement.

THE WEATHER

(Official Report)

LOCAL OFFICE, U. S. WEATHER BUREAU, Los Angeles, Aug. 20.—[Reported by H. B. Hersey, Meteorologist.] At 5 o'clock a.m. the barometer registered 29.92; at 5 p.m., 29.88. Thermometer for the corresponding hours showed 60 deg. and 74 deg. Relative humidity at 5 a.m., 83 per cent; at 5 p.m., 61 per cent. Wind at 5 a.m., northeast, velocity 1 mile; at 5 p.m., west, velocity 7 miles. Temperature, highest 80 deg.; lowest, 60 deg. Barometer reduced to sea level.

LOCAL FORECAST

For Los Angeles and vicinity: Monday fair, except cloudy or foggy in morning near coast. Gentle westerly winds.

STATE FORECAST

SAN FRANCISCO, Aug. 20.—Weather forecast: San Francisco and vicinity: Monday fair, except cloudy or foggy in the morning near the sea; moderate westerly winds.

Northern California: Fair Monday, except cloudy or foggy in the morning near the coast; warmer in the interior; moderate winds, mostly westerly.

Sacramento, Santa Clara and San Joaquin valleys: Monday fair and warmer; gentle winds, mostly northerly.

Southern California: Monday fair, except cloudy or foggy in the morning near the coast; gentle westerly winds.

ARIZONA FORECAST

PHOENIX (Ariz.) Aug. 20.—Forecast for Arizona: Unsettled southwest, showers north and east portions Monday; Tuesday, generally fair, except somewhat unsettled east portion. Not much change in temperature.

COLORADO RIVER

YUMA (Ariz.) Aug. 20.—(Exclusive Dispatch from the U. S. Reclamation Service.) Gauge height Colorado River, 16.25 feet.

TEMPERATURES

	Max.	Min.		Max.	Min.
Abilene	98	..	Oklahoma	102	..
Boise	86	60	Phoenix	106	84
Boston	72	..	Pittsburg	76	..
Buffalo	66	..	Portland, Or.	74	52
Chicago	72	..	Rapid City	88	..
Denver	86	..	Red Bluff	90	54
Des Moines	90	..	Roseburg	90	48
Dodge City	96	..	Roswell	94	..
Eureka	64	54	St. Louis	94	..
Flagstaff	72	46	Minneapolis	82	..
Fresno	94	60	St. Paul	82	..
Galveston	88	..	Sacramento	84	58
Havre	78	60	Salt Lake City	82	62
Helena	78	..	San Diego	76	64
Huron	98	..	San Francisco	66	54
Independence	90	..	San Luis Obis.	78	..
Kamloops	66	..	Seattle	64	56
Kansas City	98	..	Spokane	78	52
Knoxville	86	..	Tampa	80	..
Los Angeles	80	60	Tonopah	80	58
Memphis	92	..	Tucson	94	60
Modena	78	56	Washington	74	..
Needles	107	..	Winnemucca	88	44
New Orleans	94	..	Winnipeg	68	..
New York	70	..	Yuma	104	78
Northhead	64	..			

VITAL RECORD.

DEATHS

With Funeral Announcements.

BEAN. At South Pasadena, August 18, Charles W. Bean, aged 58 years, a native of Indiana, resident of California eighteen years. He was depot ticket agent for the Union Pacific in Los Angeles, beloved husband of Annette and father of May Frances.
Funeral services Monday at 2 o'clock at the chapel of Ives & Warren Co., Pasadena. Interment at Rosedale Cemetery. Please omit flowers.

BRAUNS. At 1418 Winfield street, August 17, Mrs. Elizabeth Brauns, aged 86 years.
Funeral serives at Bresee Brother's chapel, 855 Figueroa, Monday at 3 p.m.

BROWN. Funeral services for Mrs. Hazel Brown will be held today at 10 a.m. from Pierce Brothers' chapel, 810 South Flower street.

CALER. At 437 West Fifty-third street, August 19, Nannie L., daughter of Mr. and Mrs. Francis M. Caler, sister of W. F. and Dr. Paul B. Caler and Mrs. F. W. Andrus, aged 41 years.
Funeral services at the residence Monday at 2 p.m. Bresee Brothers, directors.

DAY. Harold Hammond Day, at home of his uncle, F. K. Day, Anaheim, Cal., Saturday evening, August 19, beloved husband of Glenn T. Day, son of Margaret S. Day and of late Albert C. Day, survived by his beloved wife, two brothers, Willis C. and Albert R. Day of Oakland, and his mother, Margaret S. Day, of Los Angeles.
Funeral services will be held at chapel of Backs-Terry & Campbell at Anaheim Tuesday morning, August 22, at 10 o'clock. Interment to follow immediately in Inglewood Cemetery at about 12:30 p.m.

EPPS. August 20, at his home, 1157 West Thirty-sixth Place, C. G. Epps, beloved husband of Sadie Epps.
Funeral announcement later by Garrett Brothers. Hamilton (Ont.) papers please copy.

FERGUSON. Services for May Ellis Ferguson, late of 1733 West Forty-eighth street, will be held today at 2 p.m. from Ruppe Mortuary, 842 South Figueroa. Interment, Inglewood Cemetery.

GLEASON. August 20, at her home, 3953 Dalton avenue, Mildred F., beloved wife of James F. Gleason.
Funeral announcement later by Garrett Brothers.

GODFROY. August 17, Louis Godfroy, aged 67 years.
Funeral today at 2 p.m. at chapel of Cunningham & O'Connor.

GREENE. At 2618 Childs avenue, William B. Greene, aged 42 years, beloved husband of Edna E. Greene, loving father of Marion, Russell, John and William Greene.
Funeral from chapel of E. E. Overholtzer-Sons Co., 1236 South Grand, today, 2 p.m.

HANSCOM. At Alhambra, August 19, Lewis P. Hanscom, aged 84 years, father of C. Louisa Granger, Homer S. and Lewis P., Jr.
Funeral services Tuesday, August 22, at 2 p.m., from residence, 27 South Electric avenue, Alhambra. Interment, San Gabriel Cemetery. F. A. Utter, director.

HEWITT. In this city, August 19, 1922, Ellen M. Hewitt, aged 78 years, beloved mother of Mrs. J. Arthur Scott and A. F. Hewitt of St. Louis, Mo.
Funeral services will be held from the chapel of Booth & Boylson Co., 1147 South Flower street, Tuesday, August 22 at 2 p.m.

HOGELUND. August 20, Frank T. Hoeglund, Jr., infant son of Dr. and Mrs. Frank T. Hoeglund of Cananea, Mexico.
Funeral services will be held today at 11 a.m. at the grave in Hollywood Cemetery. Strother & Dayton, directors.

JOHNSTON. August 19, Miss Mildred Lucille Johnston.
Remains at parlors of W. A. Brown. Notice of funeral later.

KIRKLAND. The funeral of Francis S. Kirkland will be held from the chapel of Booth & Boylson Co., 1147 South Flower street, Monday, August 21, 1922, at 1 p.m., under the auspices of Los Angeles Lodge No. 2, Knights of Pythias.

LANE. August 18, William Lane, aged 75 years.
Funeral today at 8:30 a.m., chapel of Cunningham & O'Connor. Requim mass at St. Patrick's Church at 9 a.m. Interment, Calvary.

McVAY. August 19, William H. McVay, aged 62 years, formerly County Commissioner of Spokane, Wash., beloved husband of Mrs. Alice A. McVay, member of Spokane Lodge No. 34, F. & A. M.; Oriental Consistory No. 2, S. P. R. S.; El Katif Temple A. A. O. N. M. S., all of Spokane, Wash.; Redman's Commandry No. 45, Redlands, Cal.
Funeral services Tuesday, August 22, at 1:30 p.m., from the funeral parlors of W. A. Brown, 1235 South Flower street.

ROSENKRANS. At her home, 125 South Olive, August 20, Mary J. Rosenkrans, aged 88 years, beloved mother of Mary Rosenkrans.
Remains in care of Ruppe Mortuary, 842 South Figueroa. Funeral notice later.

SAMUELSON. Samuel Samuelson at 2330 Reeves avenue, beloved husband of Mrs. Johanna Samuelson and father of Albert Samuelson of Lewiston, Ill., Leonard Samuelson of Santa Fe, N. M., Mrs. W. H. Brown and Mrs. Eli McKinney of Los Angeles.
Services at the Little Church of the Flowers, Forest Lawn Cemetery, Tuesday, August 22, 1922, at 3 p.m. Los Angeles Undertaking Co., directors.

SANCHEZ. At the family residence, 534 Stanford avenue, August 18, Peter Sanchez, beloved husband of Mary D. Sanchez and brother of Mrs. P. Beneto, Mrs. Ed Mathie, Miss Encarnacion Victoria Sanchez, Charles and Frank Sanchez.
Funeral Tuesday at 9:15 a.m. from the chapel of Garrett Brothers, 1287 South Flower street. High requiem mass at Plaza Church at 9 a.m.

SHERWOOD. At his home in Glendale, August 20, 1922, William L. Sherwood, aged 65 years.
Remains at the parlors of Pulliam-Kiefer & Everick in Glendale. Notice of funeral later.

SOWLES. In this city, John W. Sowles, aged 62 years, loving father of Fred E. and May Sowles.
Funeral from chapel of E. E. Overholtzer-Sons Co., 1236 South Grand, Tuesday at 10 a.m. Interment at Pomona, Cal.

SWEARINGTON. Services for William Swearington, late of 1129 West Sixty-first street, will be held today at 10:30 a.m. from Ruppe Mortuary, 842 South Figueroa.

THOMPSON. August 20, Tydia Reed Thompson.
Remains at Pierce Brothers' parlors. Notice of funeral later.

THOMPSON. August 20, Lydia Reed Thompson, Ruth E. Thompson, born March 16, 1891, in Durham, N. H., daughter of Mr. and Mrs. Lucian Thompson of 2245 West Eighth street.
Funeral services Tuesday, August 22, at 2 p.m., at Pierce Brothers' chapel, 810 South Flower street.

VAN OOSTING. Riner Lucas Van Oosting, aged 58 years.
Funeral announcement later by Garrett Brothers.

UHL. At 1716 Fifth avenue, Jonathan Uhl, aged 81 years, eldest son of the late Rev. William Uhl, beloved husband of Mrs. Sarah Catherine Tremper Uhl, father of Mrs. Esther L. Carter, Misses Josie W., Grace E. and Dr. William T. Uhl, and brother of Mrs. E. D. Mathus, all of Los Angeles.
Funeral services today at 2 p.m. from his late residence, 1716 Fifth avenue. Interment, Rosedale Cemetery. W. A. Brown, director.

The Times
LOS ANGELES

MONDAY MORNINIG, AUGUST 21, 1922.—PART II: 12 PAGES.

POPULATION

MAN BADLY HURT WHEN AUTOS HIT

Charge of Drunkenness is Placed Against Driver; Whisky Found in Car

Thrown from his car when it was struck by another automobile at Culver City early yesterday morning, C. S. Cornell sustained injuries that probably will prove fatal, according to physicians who attended him. Cornell's skull was fractured and one of his legs broken.

The accident occurred at the Goldwyn corner at 3 a.m. Mr. and Mrs. Don E. Williamson of 742 South Rampart Boulevard, accompanied by Mr. Cornell, were returning to Los Angeles from Venice when their automobile was struck by a machine driven by Richard Semers of 2222 Wall street. According to reports there were no lights burning on the other car, which was going toward Venice at a terrific rate of speed.

In the Venice-bound automobile with Semers were W. J. Pettit of 231 South Figueroa street; Miss Dorothy Martin of 1355 Echo Park avenue and nearly a quart of whisky. Semers was arrested on a charge of driving while intoxicated and Pettit was held on a charge of drunkenness.

A few minutes before the accident the Semers car passed Officers Jimmy Cain, Walter Shaw and Harvey Lightfoot. Officer Cain deputized Shaw to follow the machine on his motorcycle, and arrest the driver. Just as Shaw came in sight of the speeders he heard the crash and saw Cornell hurled through the back of his car.

WOMAN STRUCK BY AUTOMOBILE, INJURED

CULVER CITY DOCTOR'S WIFE SUFFERS INTERNAL INJURIES

Mrs. Inez Hull, wife of Dr. F. M. Hull of Culver City, suffered severe lacerations and internal injuries when she was struck by an automobile driven by Mrs. Frank Malley of 844 South New Hampshire street, Los Angeles, last night on Washington Boulevard in Culver City.

An X-ray examination will be taken today to determine the extent of her injuries.

SOUTHLAND'S .. MIDSUMMER .. DOG .. SHOW .. DRAWS

Children's Preventorium Benefit Occasion for Assembling of Lords and Ladies of Kennels

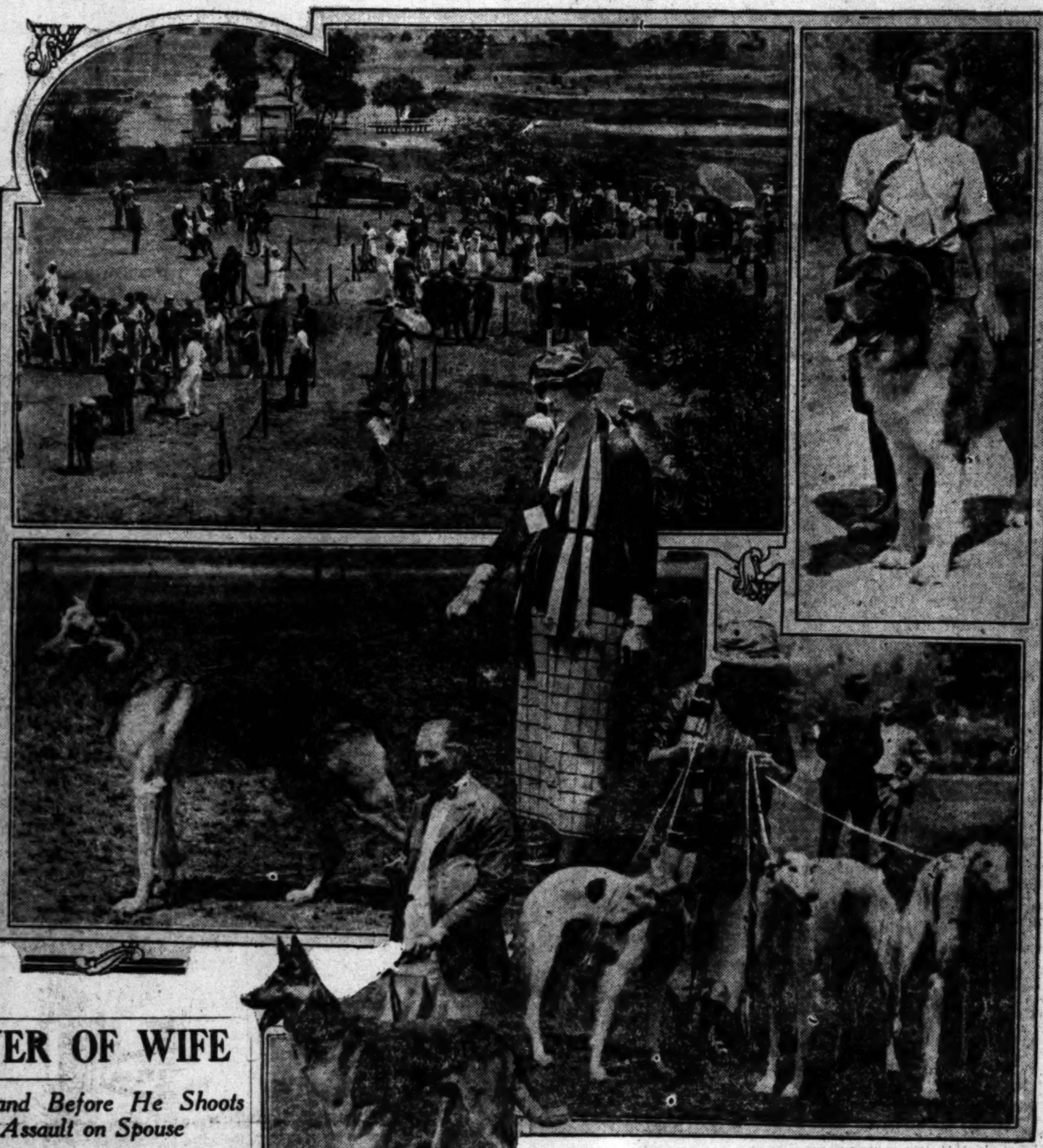

[Photos by Frank B. Howe.]

Kings of Canine World

At top, left, general view of judging of entries; at right, Judge III, blue-ribbon St. Bernard, and his owner, Bill Gale, Jr.; below, left to right, Idfrief Von Riedekenburg, police dog, and his owner, Mrs. Nina C. Untermeyer of Riverside; Elliott Dexter, cinema star, and Bodo Von Lingapur, a prize-winning German police dog; at right, Mrs. J. M. McAdam and her Russian wolfhounds.

By a Times Staff Correspondent
[EXCLUSIVE DISPATCH.]

PASADENA, Aug. 20.—Southern California's first midsummer dog show was held in the open air today at the grounds of the Pasadena Golf Club as a charity affair for the benefit of a children's preventorium soon to be erected in Altadena, and brought out more than 400 entries of all breeds, almost equalling the spring show, and the later show at Los Angeles. There was a large attendance and the preventorium funds received a considerable addition.

Four rings were necessary to run through the list of ki-yis in the time allotted, and the judges were busy all day sorting them out, just managing to beat out sundown by a shade. There were dogs parked under every available tree, and the music they made spoiled a lot of long putts on the seventh green. There was a large attendance of human elite, as well as the canine variety, and it could readily be seen that they are actually going to wear 'em a trifle longer.

MANY BREEDS SHOWN

P. A. B. Widener of Philadelphia, who is the cat's bronchial tubes when it comes to Belgian police dogs and other shepherd breeds, was the judge of this class at the show. He is the owner of the Joselle Kennels of Elkins Park and has been visiting Frank F. Davis of Altadena, secretary of the Crown City Kennel Club. Mr. Widener also judged Chows. Other judges included: Russian wolf hounds, Mrs. William Welsh Cockins, Santa Monica; bulldogs, Dr. R. E. Whitted, Santa Ana; collies, A. W. Frye, Hynes; fox terriers, Breckenridge Carroll, Pasadena; bull terriers, Ben Davis, Cucamonga; Airedales and Irish terriers, H. S. Fisher, Chula Vista; Boston terriers, French bulls and Brussels griffons, J. F. Lakin, Montreal; Pekingese and Japanese spaniels, Mrs. W. G. Sidney Harris, Altadena; Pomeranians and other toys, Mrs. Anna Bell, Los Angeles; pointers, setters, cocker spaniels and other breeds, Eli Sperry, San Bernardino.

PREVENTORIUM AIDED

The affair was under the direct

(Continued on Eighth Page)

DRESS LIKE REAL GENTS; THAT'S ALL

Well-Clad Bandits Are Blasphemous and Hard Boiled, Says Victim

Police are searching for two well-dressed auto bandits operating in a $4000 automobile who early yesterday held up and robbed one pedestrian in the Wilshire District and another in Hollywood.

Walter Emmerson, registered at the Ambassador, was walking near the intersection of Fifth and Catalina streets when the bandits suddenly drove their car up to the curb, stepped out and thrust revolvers against his side.

One of the pair was described as being "hard-boiled and blasphemous." It was he, according to the police, who swung Mr. Emmerson roughly about on his feet, and jabbing his gun into Mr. Emmerson's back, gruffly said, "Keep your trap shut or it'll be Little Eva for you." The pair then rifled Mr. Emmerson's pockets of $43, a $145 watch and a $415 gold and platinum ring.

Sees Neighbor in Yard, Shoots Him in Mouth

Mistaken for a burglar, according to the police, Julius H. Reich of 2638 Twenty-fourth avenue was shot in the mouth early yesterday morning by E. A. Maloof in a side yard of the latter's residence at 2692 Twenty-third avenue. Because of the fact that the bullet mushroomed when it crashed through a window pane, Mr. Reich was not fatally wounded, according to Police Surgeon Dunsmore.

According to a police report, Mr. Maloof was aroused by his wife, who said she thought there was some one at the side bedroom window. Mr. Maloof leaped out of bed, grabbed his revolver and rushed to the window. He saw a shadow and fired twice. He then ran out of the house, accosted Mr. Reich, and ordered him to put up his hands. With his mouth bleeding Reich then explained, the police said, that he had heard boys throwing boxes on his front porch and, after investigating, had trailed them into Mr. Maloof's yard.

SMUGGLING OF DOPE ALARMS

Enormous Border Traffic is Carried On

Calexico Chief Entry Port for Country

Peddlers Use Novel Methods to Hide Drug

Dope smuggling and contraband narcotic running across the international line into the United States from Mexicali is assuming serious proportions, according to Federal and other officials on the border.

While Calexico and Mexicali have a world-wide reputation equaled only by two other ports of entry into the United States, they suffer more or less from it, due to circumstances and conditions that go with the business of smuggling and purveying narcotics.

In Calexico this is all carried on under the surface and is fought but feebly by a force inadequate to cope with the situation despite the best efforts of those men doing their utmost to blot out a trade that is reported to be ever on the increase rather than decline.

CALEXICO CHIEF PORT

It is admitted by men in close touch with the situation here that Calexico has a reputation second to none as a port of entry for narcotics into the United States. The other two main ports of entry are San Pedro, Los Angeles Harbor, and San Francisco. This information comes from those who have been apprehended and those who have been and are still active as agents in getting the dope into the United States, and who have worked the game from the Horn in South America to the Canadian border.

There are other ports of entry, like New York City, but it is said that more contraband crosses the line at Calexico and Mexicali into this country in three months than through New York in a year. It has been estimated that between seven and eight hundred ounces of narcotics of all kinds come monthly into Calexico. This in round figures means that approximately $50,000 is expended monthly in the dope traffic at this border point.

(Continued on Fifth Page)

SEEKS BETRAYER OF WIFE

Police Nab Armed Husband Before He Shoots Youth Charged With Assault on Spouse

LONG BEACH, Aug. 20.—News of a criminal attack upon Mrs. Frank Reinods, 19-year-old wife of Frank Reinods, 39-year-old garage owner of La Habra, came to light here this afternoon when Detectives Kane and Hawes were called to 163 Crescent avenue by an excited voice of a young girl who cried over the phone:

"There is a man here and he is going to kill my brother."

The man complained of is Frank Reinods, husband of the attacked girl. The brother whose life Reinods sought in vengeance for his asserted attack, is Walter Hartley, 19-year-old oil worker, who is now being held in the city jail here, pending the swearing out of a warrant for a statutory offense by Mrs. Reinods.

According to the story told to the police, Hartley was escorting Mrs. Reinods home from a dance last Thursday night when he turned his car from the path home, and, at Sixth and Main streets, attacked the girl-wife.

For more than two hours Mrs. Reinods struggled with the young oil worker in the rear seat of an automobile. She tore his hair and scratched and fought with all of her power, she told police, to protect herself from the insane attack of Hartley.

That night, when she returned to her home in La Habra, she told her husband what had happened. Reinods purchased a 45 Colts revolver, fashioned after the Texas model which is about ten inches long. He tucked the gun under his coat and went on a silent man hunt.

Yesterday he drove to the home of Hartley. The youth's sister told

(Continued on Second Page)

ALL IS FORGIVEN, CULLEN

But Mr. Landis, Romantic Screen Actor, Stays Away from Family, Nevertheless

By a "Times" Staff Correspondent
[EXCLUSIVE DISPATCH.]

LONG BEACH, Aug. 20.—J. Cullen Landis, romantic young actor of the silver screen and self-styled "most happily married man in the world," is again in the good graces of his wife, and the latch-string at the little bungalow at 1214 East Ninth street hangs out once more.

Just when J. Cullen will come home to his wife and two babies, Mrs. Landis was unable to state this morning, but she declared that her handsome husband, after a silence of more than a month, has communicated with her over the telephone from Los Angeles.

Mrs. Landis, who before her marriage to the screen star six years ago, was Mignon Lebrun, winsome actress of the cinema at the old Balboa studio in Long Beach appealed to The Times yesterday to locate her husband, who, she declared, had been missing for more than thirty days, and who was last heard from in San Francisco.

"Yes, Cullen has telephoned me," Mrs. Landis told a Times reporter this morning.

"Has he come home?" the reporter asked.

HASN'T COME HOME

"No," the pretty mother of the actor's two equally pretty little girls replied, and there was a suggestion of wistfulness in her voice;

(Continued on Second Page)

SAVE FIVE FROM DROWNING

Bathers at Long Beach, Caught in Tide Rips, Rescued by Police Officers and Life Guards

By a "Times" Staff Correspondent
[EXCLUSIVE DISPATCH.]

LONG BEACH, Aug. 20.—But for the prompt action of life guards and police here, the tide rips would have claimed several more victims today. Up to 4 o'clock this afternoon five bathers along the west beach had been rescued from drowning by life guards and resuscitated by police with pulmotors.

Most spectacular was the rescue of two young women, Miss Ruth Kilgore and Miss Ruth Stapleton, and their male companion, Harry Jeffries, all three guests of Mohegan Camp, in the west-end of the city.

Seized by a tide rip, the three bathers were being rapidly carried out to sea when life guards B. F. Wood and B. F. Witt, on duty there, reported to the calls of other bathers and went to the rescue of the trio. The two young women were rescued without difficulty, but the guards had a terrific battle with the tipe rips in bringing Jeffries to the beach. His condition was serious and Detective Barney Kane, Detail Officer Claude Reusch and Police Surgeon Frank Sweet revived him with the aid of a pulmotor only after a long fight against death. Jeffries will recover.

Another thrilling rescue today was that of Wainno Hakala, 8-year-old Japanese boy, who was caught in a tide rip near the Harbor entrance while bathing. He was rescued by a life guard after a long struggle and was resucuscitated by Officer Claude Reusch, Detective Hawes and Patrolman Fridley with the aid of a pulmotor. The boy was taken to his home in San Pedro.

Traffic Officer R. C. Miller, whose physical proportions and his strength has won for him the name of the "Giant of the Long Beach Police Force," rescued an unknown man from drowning in the surf opposite the Hotel Virginia shortly before noon. Officer Miller, who was enjoying a dip in the surf on his day off, went to the rescue of the tide rip victim and brought him to the beach, where the policeman was cheered by hundreds of spectators. The rescued man, little the worse for his experience, disappeared without giving his name.

...RACK TROOPS ARRIVE FOR PAGEANT

...schedule, Troops B and C, the first detachment of the Eleventh Cavalry, U.S.A., ...cantered through Cahuenga Pass early yesterday morning and made a notable ...ere they will be guests of and take part in the Pageant of Progress through... exposition.

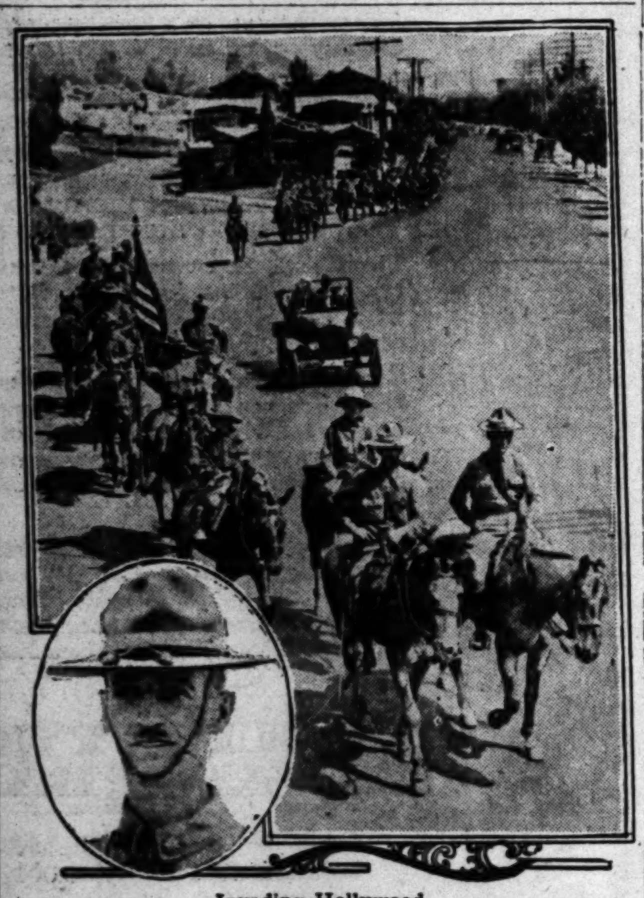

Invading Hollywood

Above, Troops B and C of the Eleventh Cavalry, U.S.A., at Cahuenga and Roberts avenues, Hollywood; below, commander of the troops, Maj. C. P. Chandler.

MOORE UNSHACKLED BY ANY SECRET PLEDGES; HELP HIM TO UNITED STATES SENATE

Everywhere hailed as a true Republican and as the next United States Senator from California, Charles C. Moore, California engineer, farmer, stockman and civic worker, is conducting a campaign free from participation or interference by the special interests and political combinations that ordinarily obtrude in one way or another in the candidacies of men for high office.

Mr. Moore, who has been identified with virtually every forward-looking movement for the welfare of this State since early manhood, is not only a self-made man, but in his broad sympathy for others and his readiness to serve public interest has made a tremendous personal contribution to progress and prosperity in this State.

Desiring to owe no obligation to any group or class, Mr. Moore is campaigning without soliciting or obtaining large campaign contributions. Such necessary expenses as have been incurred are being defrayed by small contributions sent to headquarters by Republicans whose principles and ideals are represented by the opponent of Hearst and Johnson.

Maj. O. C. Wyman, manager of the Moore-for-Senator campaign in Southern California, explaining the need for additional finances at this time to complete the sending out of literature dealing with issues of the campaign, has made the following appeal for funds:

"If you indorse the platform and policies of Charles C. Moore please fill out and return the blank below, accompanying it by your check or cash contribution.

"TO MOORE-FOR-SENATOR HEADQUARTERS,
"Loew's State Building,
"Los Angeles, Cal.:

"Being a supporter of Charles C. Moore for United States Senator and desiring to do my share in assisting in the election of a REAL REPUBLICAN to represent this State at Washington, I herewith contribute $ .... to the MOORE-FOR-SENATOR campaign and enroll myself as a member of the MOORE-FOR-SENATOR CLUB.

"Signed ....

"Address ...."

YES, THE NATION'S DRY

So This Mermaid and Her Baby Must Really Have Been Seen by Fishermen From Local Harbor

Has Southern California's balmy clime attracted the Oceanidae, legendary mermaids of ancient Greece? Capt. Sam Orlando and the crew of the fishing schooner Yale, still shaking from their meeting at sea last Thursday with a "mermaid," declare that it has.

The port's fishing colony is very much astir over the tale told by the Yale's crew of having encountered a strange sea monster, clutching a tiny babe to its breast, and having the upper body of a woman and the lower the tail of a fish. The fishing craft at the time was two miles off Redondo Beach en route from Los Angeles Harbor to the Santa Cruz banks. The sea monster was only twelve feet off the bow of the Yale when first sighted, according to Capt. Orlando.

"We were two miles off Redondo Thursday morning when I observed off our starboard bow what appeared to be a sea lion," said Capt. Orlando. "An instant later, however, it disappeared. Presently John Sucich, shrieking with fear, came rushing up to me with, 'Look! Captain, look!' and shrank to the deck on his knees in prayer.

CREW FRIGHTENED

"I was horrified at the sight before me. Only twelve feet away was one of the strangest sights man could picture, even in fable. It was a creature of the sea, with the head and face of a woman, clutching in her arms a tiny babe. My body became numb and I could feel the hair on my head stand up as the creature bowed as one does in an introduction. It was a terrible feeling.

"I was attracted from the scene," Capt. Orlando continued," by my aged father, who had fallen on his knees and was weeping aloud in fear. I tried to comfort him but he wept on.

"I turned again to the monster and could make out its features very plainly. The face was brown, the mouth white and the lower portion of the body was covered with scales of silver and gold. It was holding in its arms a babe that I should judge weighed ten or twelve pounds.

PULL AWAY

"By this time several of the boys had come up from the engine room. Upon seeing the creature they rushed below and pulled away from the scene will all possible speed. A few minutes later, however, I gained sufficient courage to put back for a closer examination of the creature. It had disappeared, however, and we could find no trace of the mermaid and her babe after a half hour's search."

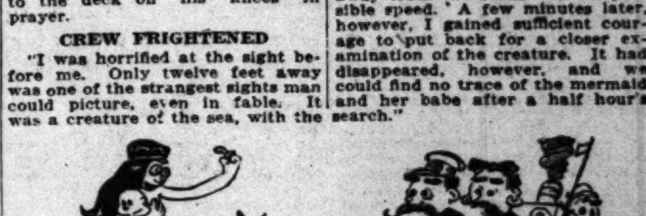

THE WONDER WORKING GOD

Divine Calls Attention to Imperishable Truths

Describes Basic Factor of All Creeds

Says Radio is Latest Use of Diety's Laws

BY REV. THOMAS OLIVER GRIEVES, Pastor Westlake Methodst Episcopal Church

Two texts stand before me in great prominence when I consider the subject I have announced, one written by the Kingly Singer of Israel—Psalm 77:14: "Thy way, O God, is in the sanctuary.

Who is a great God like unto God?
Thou art a God that doest wonders:
Thou hast made known Thy strength among the peoples."

The other was written by Isaiah, 64:4: "For old men have not heard, nor perceived by the ear, neither hath the eye seen a God beside Thee which worketh for Him that waiteth for Him."

These texts set forth imperishable truth. They get down to the very foundations of religious faith. Creeds find their value when we attempt to split hairs concerning major and minor matters of personal belief—but the fact of a wonder-working God is basic. Without this it would be matterless what one thinks of the hundreds of varieties of scholastic or experimental dogma.

It is definite truths I want to send as my message this morning, as I stand and talk into space. None who hears sees the speaker, but his prayer is that the message may be one of convicting and comforting truths as it wings itself into places and spaces he knows not of. Radio transmission of thought is but the latest use of the laws of the wonder-working God. Using these laws this morning, let us enter into the sanctuary of the heavens.

First, the greatest fact known to men is the fact of God. Do not debate concerning Him. No mind is large enough to settle all of the philosophic questionings which will arise as to His being and attributes, but no mind is completely occupied with its highest possibilities until is is filled with the fact of God. It was Augustine, the great early father of the church and defender of the faith who said, "My soul is made for thee, O God, and is not complete until Thou dost enter into it."

Just as surely as the animal life has instincts which cannot be questioned nor explained by ordinary reason, but are inherent in that life, just so has man—the highest of the animal creation and the lowest of the spiritual creation—instincts of the soul. One of these is the ever-present desire to know and trust a God. Our God is a wonder-working God who worketh while we wait on him.

Second, the greatest experience that can come to any man is the consciousness of the nearness of God.

"O that I knew where I might find him!" exclaimed one of the men of old. This has been the cry of humanity in all ages—it is our soul cry today. Listen to the cry of your soul this morning. You will hear it there. "Present we know thou art—but O thyself reveal"—has been the prayer of multitudes of devout worshipers in all ages. It was the inner thought of Tennyson when he took the "Flower of the crannied wall" and said "If I knew thee—all in all—I would know God." Also when out of an inner subconsciousness of the nearness of the infinite he sang: "Closer to me than breathing—nearer than hands or feet—art thou."

Third, our God is a wonder-working God . . . as one who goes into a room apart from the great auditorium and listening to music he can tell, if he has a trained musical mind and ear, who the musician is, so one taking hold of any fact of nature can trace within it the music and work of the God that doeth wonders . . . lift a flower to your face this morning— by its perfume—its colors—its texture, and its petals and inner life, its wondrous and intricate development from the seed, in conjunction with earth, water, air and light, it tells you of the wonder-working God . . . last night as you cast your eye in the heavens and saw the great march of infinity before your eyes, and listened to the symphonies of the matchless choirs of the skies and thought of the sun's hundreds of thousands of light years singing their way through boundless space—again you could say—he is a wonder-working God . . . go into your library and take down the records of the nations, and see the marvelous developments which have resulted from seeming chances in human history—again you are compelled to say, with Cowper:

"God moves in a mysterious way
His wonders to perform.
He plants his footsteps on the sea,
He rides upon storm.
Deep in unfathomable mines:
Of never-failing skill,
He treasures up his vast designs,
And works His sovereign will.
Blind unbelief is sure to err,
And scan his works in vain,
God is his own interpreter,
And He will make it plain.
Judge not your God by feeble sense,
But trust Him for his grace
Behind a frowning providence,
He hides a smiling face."

Fourth, as a last truth may I tell you that this wonder-working God works in secret. "His ways are past finding out." Perhaps you have sat with a watch in your hand trying to explain to a child the passing of time. You have noticed the actual movement of the minute hand. The little one asks, "But what makes it go round?" "Ah," say you, "that is hidden in the case—wheels within wheels." And as the child in "Helen's Babies," she says, "I want to see the wheels go round." So is our life . . . our days are spent in the presence of one who knoweth our frame and remembreth that we are dust. He hideth his doings from us—but he is working whilst we are waiting . . .

No eye has seen the movement of the "hour hand" in the watches we carry. Yet we know it moves and unfailingly registers the movement of the hours of time. Even so, while we may at times penetrate the meaning of the passing and plainly interpreted events of time—the minute hand of our clock of life—there are some of life's experiences which cannot be plainly interpreted, for "the wind bloweth where it listeth, and thou can'st not tell whither it cometh nor wither it goeth," so are many of the hard to be understood providential dealings of our God. It is better to trust our God rather than seeking to know his secrets "rush in where angels fear to tread."

Artistic Conception for Radio Reception

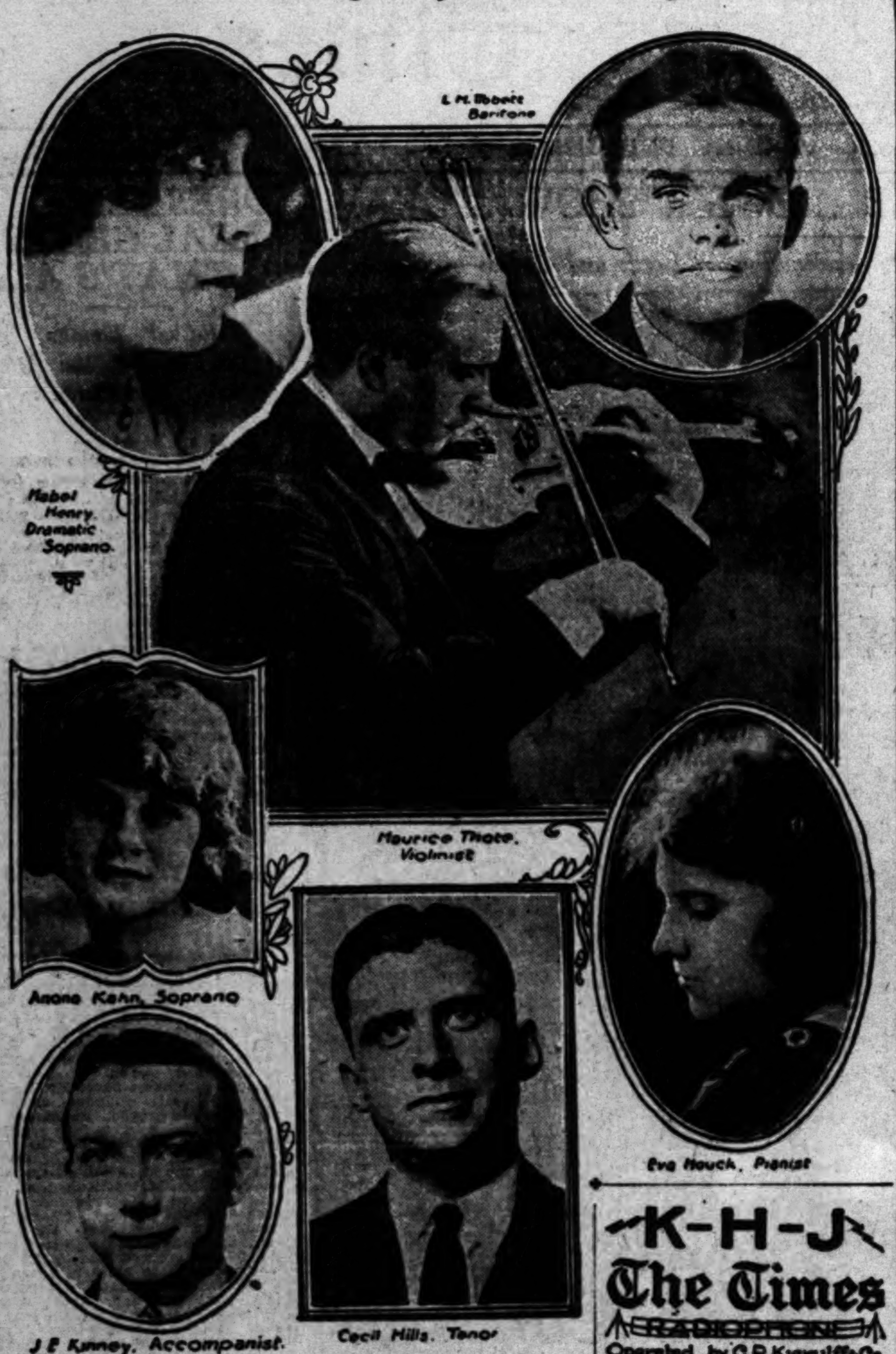

Their Artistry Yours for Tuning In

Listening in KHJ

ON THE AIR TODAY

7 to 7:30 a.m., KUS, City Dye Works.
10 to 11 a.m., KNN, Bullock's.
11 to 12 m., KUS, City Dye Works.
12:30 to 1 p.m., KNX, California Theater.
1 to 1:30 p.m., KFI, Anthony.
1:30 to 1:45 p.m., KWH, Examiner, 485 meters.
1:30 to 2:15 p.m., KHJ, Times.
2:30 to 3:30 p.m., KJC, Barker Brothers.
3:30 to 5 p.m., KYJ, Hamburger's.
4 to 4:45 p.m., KUY, El Monte.
4.45 to 5:15 p.m., KFAC, Glendale.
5 to 5:30 p.m., KOG, Herald.
5 to 6 p.m., KGO, Johnson (Pasadena.)
5:30 to 6 p.m., KWH, Examiner.
6 to 6:15 p.m., KWH, Examiner, 485 meters.
6 to 7 p.m., KHJ, Times.
7 to 8 p.m., KOG, Herald; also KHS, Long Beach, and KFAC, Glendale.
8 to 9 p.m., KUY, El Monte.
8 to 9 p.m., KWH, Examiner.

Lex B. Benjamin seems well pleased with the performance of his new radio-frequency receiver at San Fernando Thursday night. At least, he was seen Friday morning all wreathed in smiles. Mr. Benjamin declares he heard a number of DX radiophones using only atwelve-inch loop.

A novel loud speaker to be used in conjunction with a phonograph has been put on the market by a Cleveland concern. This loud-speaker, which is called the Dulce-Tone, is claimed to be the most faithful reproducer thus far invented. It is placed on the phonograph in such a position that the tone arm can be swung over it, allowing the needle to rest on a small center element of the Dulce-Tone. In this way, the wonderful sound-box, tone-arm and needle of the phonograph are all utilized.

Those who wish to join The Times Radio Club, which has a membership of over 6000 can do so by sending in their name and address to the Radio Department, care The Times. They will immediately be sent a KHJ membership certificate, and will be entitled to the privileges of the club.

Inasmuch as the Australians are among the liberty loving people of the world, it seems a shame that the radio field there is as confined as it is. Among amateurs, transmission is strictly forbidden, unless good reasons for doing so are given, and it is necessary to get a license even for receiving. A Wireless Institute has been established in some of the larger cities of Australia for the purpose of promoting the interests of the amateur in the Commonwealth. Australian amateurs, it is needless to say, are very envious of the system in America whereby all are allowed to transmit under control of the Department of Commerce, and are living in hopes of the day when the ban will be lifted so that they too will be able to experiment with transmitters.

A remark was made twenty-five years ago to the effect if sufficient power was used and a suitable aerial erected it might be possible to send messages a distance of twenty miles through the air. Today, high school boys using ridiculously low power sets are covering distances of thousands of miles. The remark was made by Marconi in 1897.

COMMANDER OF VETERANS HERE

(Continued from First Page)

dent of the California department auxiliary; responses by Commander-in-Chief Oscar E. Carlstrom and President-General Cora A. Thompson.

WILL SEE CITY

A business meeting of the Military Order of the Serpent will be held in the Knights of Columbus Hall, 612 South Flower street, Monday, at 2 p.m. Shortly afterward a sightseeing trip will be given the visiting delegates.

Beginning at 8 p.m. Monday, a grand ball will be given the veterans at the Ambassador.

Headquarters of both organizations of the United Spanish War Veterans have been established at the Alexandria, several floors being set aside for their use. Yesterday morning local members of the organization were helping visiting delegates register and showing them about the city. Each train bringing delegates to the convention was met at the station by official automobiles and taken immediately to the Alexandria for registration.

Under the direction of Mrs. Cora A. Thompson of Portland, Or., president-general of the national auxiliary, and her staff, women delegates and members of the auxiliary were being cared for and given instructions for their work during the encampment and convention this week.

SPEAKERS COMING

Two nationally known women lecturers, members of the National League of Women Voters, and the National Woman's Council, respectively, have been secured to address the auxiliary members during the convention here this week, according to President-Gen. Thompson. The lecturers will speak in regard to legislation and women's part in suffrage, according to the auxiliary report.

While President-General Thompson provides for the interest of her members, Mrs. Bertha Martens, president of the Roosevelt Auxiliary, stationed here, is cooperating with her in the work, to insure all of the visiting members feeling "perfectly at home."

One of the principal features of the convention will be the street parade, Tuesday at 7:30 p.m., which will be participated in by all of the United Spanish War Veterans. The famous crawl of the Military Order of the Serpent will be given during the parade, which will begin from West Seventh and Hope streets and continue across to Pershing Square, where the "Snaix" will put on the Catapunan and Bayana degrees.

WIFE FORGIVES SCREEN ACTOR

(Continued from First Page)

"No, he hasn't come home."

"Did Mr. Landis say when he will be home?" the reporter persisted.

"No," she answered hesitatingly and the wistfulness seemed to increase. "Of course he's pretty busy now, because of his new contract," she explained.

"Has Mr. Landis explained his strange absence satisfactorily? Is everything all right now?" the reporter queried.

"Why—why——I—— guess so," Mrs. Landis countered. Then, hurriedly, "of course I was nearly distracted becouse of Cullen silence, and I thought something had happened to him. I am very grateful to The Times for locating Mr. Landis so quickly. My mind is relieved of a great burden."

WORRIED BY SILENCE

Following the completion of a picture for a Los Angeles producing company the young actor sent word to his wife in Long Beach several weeks ago that he was coming home. A week later Mrs. Landis received a telegram from him from San Francisco, in which he informed her that he was at the Lankershim Hotel there. That was the last the young wife heard from her husband, she said, and she appealed to The Times to solve the mystery of his strange disappearance.

Located at the Northern Hotel in Los Angeles yesterday, Landis told a reporter that there was no mystery, that no strained relations existed between him and his wife and that his habit of neglecting to keep up correspondence, even with his wife, was the cause of the latter's uneasiness.

"Absurd," he declared in his best screen manner, when informed that his wife had appealed for aid in locating him.

REPORTS THEFT OF GEMS

Mrs. L. M. Spear, 5926 Hollywood boulevard told the police yesterday that her home was entered through a rear window Saturday night and $500 worth of jewels taken from a dresser. One gold sapphire ring, one ring set with two diamonds, and a sapphire bar pin were her heaviest losses.

SHOP AWNING BURNS

Fire believed to have been started by a lighted cigarette destroyed a ten-foot awning late yesterday afternoon in front of George's Barber and Cigar Shop, 104 East Ninth street.

K-H-J The Times Radiophone

Operated by C. R. Kierulff & Co.

1:30 to 2:15 p.m.: Cecil Hills, tenor, accompanied by J. E. Kinney, will sing, "The Garden of My Heart," by Ball; "Was There Ever a Pal Like You?" by Berlin; "Just Like a Rainbow," by Fiorito. Anona Kahn, soprano, accompanied by Eva Houck, will sing: "Far Across the Desert Sands;" "Where the Albana Flows," "How Many a Lonely Caravan," all from "A Lover in Damascus," by Amy Woodforde-Finden.

6 to 7 p.m.: Program arranged through courtesy of Mrs. Mabel Henry, dramatic soprano, who, accompanied by Mrs. Charles Bowes, pianist, will sing: "Air of Salome, from Massenet's "Herodiade;" "Life," by Pearl Curran; "Plus Grande Dans son Obscurite," from Gounod's "Reine de Saba;" "Beauty's Eyes," by Tosti. Maurice Thote, violinist, will play: "Cavalleria Rusticana," by Mascagni, and "Etude de Chasse," his own composition. L. M. Tibbett, baritone, accompanied by Mrs. Charles Bowes, will sing: "Mephistopheles' Song of the Flea," by Moussorgski; "Dawn Among the Dead Men" and "Drink to Me Only With Thine Eyes," the last two being old English songs.

LONG MAN HUNT TO END TODAY

Asserted Narcotic King Has Reached Port

Captured in Shanghai Dive Two Months Ago

Dave Lightner Forfeited Bail in Portland

A man hunt that has covered more than 20,000 miles will end at Los Angeles Harbor this morning when Dave Lightner, captured fugitive and asserted narcotic king of the Pacific, is taken ashore from the Struthers & Barry liner West Faralon. The big freighter arrived from Shanghai at midnight but Lightner, in irons on board, cannot be taken off until the ship passes quarantine at 8 a.m.

Lightner disappeared from Portland and forfeited $10,000 bail the day before his case was to go to trial nearly a year ago. He was later located in Australia and from there Federal narcotic operatives trailed him through every by-way of the Orient before he was cornered and captured in a Shanghai water-front dive two months ago.

PLACED IN IRONS

He was kept within sight of the officers until the West Faralon reached the Chinese port, then being placed in irons on the steamer.

Five narcotic indictments are pending against Lightner, together with court warrants and the order fixing his bond at $10,000. He is said to have offered to plead guilty to one of the charges but if convicted of all the courts in five indictments pending against him, each charging a felony, he could be sentenced to a term tantamount to life.

Federal Narcotic Agent W. R. Woods, who arrested Lightner in Portland a year ago when he is alleged to have had seventeen pounds of cocaine in his possession, is scheduled to be at the dock this morning to identify Lightner.

GET FINGER PRINTS

His picture and finger-print classifications have been received by the local authorities from James M. Hunter, Bertillon expert of the Portland Police Department. He will be later taken to Portland by Federal officials to stand trial late in September or early in October.

Police at the harbor last night were unable to run down reports that Lightner's confederates in the alleged international dope smuggling ring would attempt to rescue him before the West Faralon docks. Federal officials, however, will be prepared to meet any such emergency, it was said.

Dr. G. T. Van Voorhees, chief quarantine officer at the port, declared yesterday that the Federal laws prohibit officials taking off the prisoner before the West Faralon passes quarantine this morning.

TROOPS HERE FOR PAGEANT

(Continued from First Page)

equipment led the van at a distance of a half mile, the troops following in full regalia escorted by the Reception committee in automobiles. The line of march led them down Hollywood Boulevard to Western, to Wilshire, to Vermont, and thence to the camping grounds on Menlo and Exposition Boulevard, adjoining the western entrance to Exposition Park. Here pup tents, grub and soft drings appeared like magic, Maj. Chandler's headquarters tent being up and occupied by his staff thirty minutes after arrival.

The troops left Monterey August 5, traveled an average of twenty-eight and a half miles per day, and were accorded an enthusiastic reception en route. The real hospitality, however, was not truly met with until the San Fernando Valley was reached and each camp was flooded with peaches, berries and watermelons.

Two of the biggest eaters with the troops, were young Tom and "Bill" Chandler, sons of the major, whose ages may be guessed at 10 and 12, both lads making the entire trip a-horse, the oldest grooming and grubbing true to the ethics of army life. In fact it was only after his agreement to do this that his disciplinary dad allowed him to go. The first thing they did upon arrival at Exposition Park was to eat a sack of candy each and then write to their mother. Yesterday they were the center of attraction to scores of boy scouts who crowded around the camp. They admit they are boy scouts all right, but "regulars."

During their stay at the Pageant of Progress, the troopers will drill and do program riding stunts daily. Many social affairs are being arranged for officers and men. By Tuesday morning the troops will get down to regular duty and drill work and in the afternoon will greet the troops who are coming from Fort MacArthur and La Jolla. From Fort MacArthur will come the artillery and both detachments will march via the highway into the city as their northern fellows have done. This combination of troops, numbering around 500 men, will present a real military spectacle as a special attraction each day and night of the pageant, taking part in the reproduction of the Battle of Chateau Thierry.

HUSBAND MAKES HUNT WITH GUN

(Continued from First Page)

Reinods her brother was not at home. The infuriated husband evidently made some threat relative to the boy's life, because immediately after he had driven away she notified the police.

Detectives Kane and Hawes were given a description of the man and the automobile which he was driving by Hartley's sister. Shortly afterward the detective spied the car answering the description coming down Pine street. Detective Hawes jumped on the running board of the automobile.

From beneath the coat of Frank Reinods the detective found the 45 Colts. Reinods was taken to the police station. Later the girl-wife was called to the police station and there the story of the attack was told.

Reinods was released and will not be held for carrying a gun.

SKY BLUE MON[DAY]

letters

Sky-Blue Monday
August 21, 1922

Good Morning, Mr. Beamish:—

Top o' the morning—

Nearly a year of Sky-Blue Monday chats—and hardly a single smile with the Irish—

You know our friend Pat says that the lies they tell about the Irish are only half true.

Successful advertising must be the whole truth—strikingly told!

As someone once said:

"The trouble with a lot of advertising is that it isn't anything like the firm it is supposed to advertise. Make it truthful, personal, honest, gracious, earnest—just like you. Then we'll all believe it."

Why not plan right now a campaign of direct-by-mail talks which will read just the same as you would talk about yourself?

We will gladly help you design and illustrate these talks, and do everything in our power to make such a campaign profitable to you.

We can handle every feature of your printing needs—and give you a superior service, both pleasing and profitable.

The phone—a post card—a call—whenever you are ready.

Yours,

Bert Crabill

118 So. Broadway

TIMES-MIRROR PRINTING & BINDING HO[USE]

Four More Strong Uni[ts]

GLENDALE — SOUTH PASADENA
EAGLE ROCK — HIGHLAND PARK

WITH the merging, August 19th, of the First National and First Savings Banks of Glendale, the First National and South Pasadena Savings Banks of South Pasadena, the Highland Park Bank and the Eagle Rock Bank with the

Security Trust & Savings Bank, of Los Angeles,

four more strong units have been added to the Security organization, making a total of

Seventeen Banking Offices located in

LOS ANGELES
HOLLYWOOD - LONG BEACH
PASADENA - GLENDALE - EAGLE ROCK
SOUTH PASADENA - HIGHLAND PARK
SAN PEDRO - HUNTINGTON BEACH

To each of these communities Security Bank brings the full strength of its great resources, large loaning power and seasoned banking experience.

To the patrons of each of these seventeen banking offices go the benefits offered by the technical skill and special training of a corps of experts in the various departments, which no smaller institution could afford to maintain.

The same officers who have actively managed these banks in the past, will continue in charge. A Local Advisory Board, composed of former Directors, will continue to guide the local policies of each of these institutions.

SECURITY TRUST & SAVINGS BANK
SAVINGS COMMERCIAL TRUST

Capital and Surplus $10,350,000
Resources Exceed $160,000,000

…STORS DISCUSS KLAN AND SENATORIAL RACE

…Religion as Something Vital in Everyday Affairs; Queries of Parishoners Answered

…clergymen and lay members of Christian organizations …deplore the fact that the element of mysticism in Christian… …little attention in the modern evangelical church. These …that the church is in danger when men and women cease …by the unknown. Others, however, whose good motives …doubted, judging from their personal lives, declare that even …has been lost to religion through the attempt to eliminate …much more has been gained from the practical, positive …

…RELIGION AS VITAL

…are coming to believe that …is not merely a spiritual …to be assumed at the al… …when the devotee …of the church door, but …it is something vital to …living, essential to sanity …in labor, busi… …governmental affairs. …hold to this idea are in …, even among the …and for this reason the …minister of today deems …in preaching the Word, …the fundamental prin… …the Great Book to pres… …problems and conditions. …of Los Angeles …yesterday many ministers …political, industrial and …questions, including the …campaigns, the strikes …Ku Klux Klan. Excerpts …of the sermons follow:

…DOES NOT FORBID DIVORCE"

…larger part of the devo… …at the South Park …Church yesterday eve… …devoted by Dr. Bruce …to the answering of ques… …which had been sent to him …parishioners during the last … A few of the questions and …were as follows:

…a girl marry against her …will? A girl should not …all. She ought to stay at …and learn how to take care … When she is a wom… …comes to marry she must …her life's decision for her… …she is the one who will …live with her husband. …parents' will and advice …be very carefully consid… …not disregarded until she …that they are wrong. …right to denounce other …or Christians? No man …right to pronounce judgment …churches or persons. Every …is duty-bound to uphold …principles and oppose every … to speak out boldly and …is the preacher's first … If any church is …falsehood or failing to …the truth, if any person is …with the forces of dark… …will be condemned by …own consciences when the …preached. But the truth …preached, strike where it …

…should be elected Senator …California? The one who …support the Constitution, …American principles and …sobriety, and justice. No …can honestly give his …one who will not stand …principles.

…do you think about the …coming of Christ? I think …will better live so that we …ready for Him when He … The time is of little mo… …the preparation is of su… …importance. Some people …to know much more …time than Christ did. It …thing He said he did not …

…compelled as a Chris… …with a man who beats … a Christian she ought, …proper help, teach him in …more than he knew in …of his life. A man who …woman is the proper sub… …very blunt and point… No, of course she …compelled by law or religion …opinion to live with him. …about the children, if she …him? They are better off …the influence of such a …

…she get a divorce? Why …there is nothing in the Bible …her. The inhibition is …remarriage—and I should …he had had a plenty of …

…AN DEFENDERS …OF TURKEY FLAYED

…place is dark enough to …some side," declared Rev. …Trundle, executive secre-tary of the National Justice to Armenia Society, in a sermon at Plymouth Congregational Church yesterday. Mr. Trundle spoke in part as follows:

"'He that doeth truth cometh to the light.' Jesus thus gives a great law of righteousness. Evil …long thrive in the light, nor …long hidden by dark… …whole truth will some …known about the assassina… …a whole nation by Turkey. …silly and criminal to de… …Turkey in these outrages. A …Kemalist said quite re… …an American well known …that 'America did not care,' …to the crime of 'elimina… …practiced by the Ottoman … Certainly this is a fine … We have a fine reputa… …human sympathy with …incarnate. Who …with the 'golden …in his feet who can so …away our interests in …precious human life that …for democracy and the …

…we had a 'Who is Who' …Turkish apologists. …documentary evidence is …to prove to the most …that the Central govern… …of the Sublime Porte and no …is responsible for these … What do Americans who …superdevil Turks …fellow-citizens will …of them when the full story …

…were indifferent …of the Turkish ar… …swept through Russian …without a touch …they approached the …of Sabaism they fired! …of the heartlessness …spirit of commer… …sacred, but … Such a spirit …menace to the peace …of the entire world …begin to reckon …

LOCAL INVENTOR HEADS HOMEWARD

Charles M. Williams of this city, inventor of an improved globe which makes possible the location of any spot in the world in a few seconds, has just left Paris, where he held exhibitions before French scientific institutions, to display his device to geographers in all the capitals of Europe.

Letters of commendation and indorsement have been received by Mr. Williams, it is said, from members of the Faculty of Science of the University of Paris, the secretary-general of the Geographic Society of France, the director of the Musee Pedagogique, and the Minister of Public Instruction and Beaux Arts.

ALICE ADAMS

by Booth Tarkington

SYNOPSIS OF PREVIOUS INSTALLMENTS

Patient, old-fashioned Virgil Adams, head of a department of the drug firm of J. A. Lamb & Co., in a thriving midwestern community, is convalescing from a serious illness. His recovery, however is retarded by the constant complaining of his wife, who keeps urging him to "leave that old hole" and establish a business of his own, to provide a "better background" for his children, Alice, 22 years of age, a pretty girl, but who knows it, and Walter, 20, employed by the same firm as his father, but who has been running a bit wild of late. Mrs. Adams mistakenly proffers sympathy to Alice because she has not all the luxuries of wealthier girls, but Alice is level-headed enough not to be downcast and keeps in the swim as much as she can. She especially cultivates the friendship of Mildred Palmer, whose parents are wealthy, and is delighted to receive an invitation to a dance at Mildred's home. She is accompanied there by her brother Walter, because, while formerly much admired by the boys, Alice no longer boasts of a single beau. At the dance Alice meets Arthur Russell, a distant cousin of Mildred Palmer and reported engaged to her. A few days later while on an errand "downtown" for her father, Alice again meets Arthur, and they chat about commonplaces. Alice perceives that she has aroused an interest on his part, and later he calls at her house. Meanwhile her father has improved greatly, being especially cheered by a visit from his employer, the hale and hearty Mr. Lamb. But Mrs. Adams throws the home in a turmoil by an hysterical outbreak directed at her husband, denouncing all the Lambs, especially Henrietta Lamb, who she charges, has snubbed Alice. The latter takes her mother's side, and as a result Adams agrees to quit Lamb's employ and start a glue factory by mortgaging his home. Sometime after the plant is established Mrs. Adams comes upon her husband vehemently scolding their son Walter because of something he has asked his father.

"Do you want to know what this boy's asking me for?" he said harshly. "I thought he was going to ask me to take him into my plant. No, ma'am, that's not what he wants!"

"No, it isn't," Walter said. In the darkness he stood motionless, and he spoke quietly. "No," he repeated. "That isn't what I want."

"You stay down at that place," Adams went on, hotly, "instead of trying to be a little use to your family; and the only reason you're allowed to stay there is because Mr. Lamb's never happened to notice you are still there! You just wait—"

"You're off," Walter said, in the same quiet way. "He spoke to me yesterday; he asked me how I was getting along with my work."

At this Adams was silent; and Walter, after a moment, said:

"Well, are you going to do anything about me?"

"What is it, Walter?" his mother asked.

Walter replied in a tone as quiet as that he had used before, though with a slight huskiness, "I got to have $350. You better get him to give it to me if you can."

"What in the world!" Mrs. Adams exclaimed. "What for, Walter?"

His quiet huskiness did not alter. "I got to have it."

"But can't you tell us—"

"I got to have it."

"That's all you can get out of him," Adams said. "He seems to think it'll bring him in $350!"

A faint tremulousness became evident in the husky voice. "Haven't you got it?"

"No, I haven't got it!" his father answered.

"All right," Walter said; and after standing a moment more, in silence, he added, impersonally, "I don't see as you ever did anything much for me, anyhow either of you."

Then he walked away quickly, and was at once lost to their sight in the darkness.

"What in the world do you suppose he wants all that money for?" Mrs. Adams said, wonderingly. "I wonder—" She paused. "I wonder if he—could have bad —associates."

"God knows," said Adams. "I don't! It just looks to me like he had something in him I don't understand. I couldn't hardly let him have three hundred and fifty cents, let alone dollars."

"I'm afraid you'll have to let me have that much—" his wife ventured timidly; and she told him of her plans for the morrow.

"It really must be done; you don't want him to think she's ashamed of us, do you?"

"Oh, I reckon, I reckon," he mumbled. "A girl like Alice is some comfort; she don't come around acting as if she'd commit suicide if she didn't get $350 in the next five minutes. I expect I can spare $5 or $6 for your show-off if I got to."

However, she finally obtained fifteen before his bedtime; and the next morning "went to market" after breakfast. Walter had not yet come downstairs. "You had better call him," Mrs. Adams said to Alice.

Upon Alice's forehead were the little shadows of an apprehensive reverie, and her thoughts overlapper one another in a fretful jumble. "What will he think? I'm responsible for what he expects. What did I want to pose to him for—as if papa were a wealthy man and all that? Papa must wear his evening clothes. But Walter—"

With that she recalled her mother's admonition, and went upstairs to Walter's door.

"Time to get up, Walter. You'll be late. Hurry down and I'll have some coffee and toast ready for you." There came no sound from within the room, so she went in. Walter was not there.

He had been there, however; had slept upon the bed, though not inside the covers; and Alice supposed he must have gone home so late that he had been too sleepy to take off his clothes, and had probably breakfasted downtown.

Emerging from the kitchen at noon, Mrs. Adams found her daughter on hands and knees, scrubbing the bases of the columns between the hall and the "living-room."

"Now, dearie," she said, "you mustn't tire yourself out, and you had better come and eat something."

"No," Alice said, dully, "I don't want anything."

Her mother came closer to her. "Why, what's the matter?" she asked, briskly. "You seem kind of pale, to me; and you don't look happy. This is all just for you! You ought to be enjoying it. Why, dearie, aren't you looking forward to this evening?"

The girl looked up. "Oh, yes, of course," she said, and tried to smile. "We had to do it—I do think it'll be nice. Of course I'm looking forward to it."

Arthur Russell's summer evenings with Alice had been as secluded as if they two had drawn apart from the world. The little veranda was their glamorous nook, with a faint golden light falling through the glass of the closed door upon Alice. The back of the world was the wall and closed door behind them; and Russell always thought of her sitting there. A glamour was about her thus, and a spell upon him; but he had a formless anxiety, for all the pictures of her in his mind stopped at the closed door.

He had another anxiety; and this was of her own creating. Lately, he had half confessed to her. "You're getting me so upset that if I ever hear anybody so much as say the name 'Alice Adams,' I'll run!"

He laughed, but his nervousness was genuine.

On the day that was to open the closed door in the background of his pictures of Alice, Russell lunched with his relatives. There were but four people, Russell and Mildred and her mother and father, in the great, cool dining-room.

Mildred was grave; and, as her cousin's glance met hers, she looked down; yet not before he had seen in her eyes the flicker of something like a question—a question both poignant and dismayed. She sat straight, her features as composed and pure as those of a new marble saint in a cathedral niche; yet her downcast eyes seemed to conceal many thoughts; and her cousin, against his will, was more aware of what these thoughts might be than of the leisurely conversation between her father and mother. All at once, however, he heard something that startled him, and he listened with a sinking heart.

Mr. Palmer had said, "this Virgil Adams—that's the man's name. Queer case. Alfred Lamb told me he was laughing about his father, at the club. You see the old gentleman always boasted to his sons that he'd never in his life made a mistake in trusting the wrong man. Now, they think they have a great joke on him."

"He's a funny old fellow," Mrs. Palmer observed. "But he's so shrewd I can't imagine his being deceived for such a long time. Twenty years, you said?"

"Yes, longer than that, I understand. It appears when this man —this Adams—was a young clerk, the old gentleman trusted him with one of his business secrets, a glue process that Mr. Lamb had spent some money to get hold of. Alfred says this Adams hasn't been of any real use for years, but the old gentleman insisted on his being kept on the payroll; so they just decided to look on it as a sort of pension. Well, one morning last March the man had an attack of some sort down there, and Mr. Lamb got his own car out and went home with him, himself, and went to see him all the time he was ill."

"He would," Mrs. Palmer said, approvingly. "He's a kind-hearted creature, that old man."

Her husband laughed. "Alfred says he thinks his kind-heartedness is about cured! It seems that as soon as the man got well again he deliberately walked off with the old gentleman's glue secret. Just calmly stole it!"

Mrs. Palmer repeated the name to herself thoughtfully. "'Adams' —'Virgil Adams.' Why, you know who that is, Mildred," she said casually. "It's that Alice Adam's father, isn't it?"

"I think it is," Mildred said.

Mrs. Palmer turned toward her husband. "You've seen this Alice Adams here. Mr. Lamb's pet swindler must be her father."

"Oh, yes," Mr. Palmer said. "Of course—certainly. Quite a good-looking girl—one of Mildred's friends. How queer!"

Mildred's mother set matters straight. "Father's are amusing," she said smilingly. "Every girl who meets Mildred and tries to push the acquaintance isn't a friend of hers, my dear!"

"Oh, I shouldn't put it quite that way about Alice Adams," Mildred said, in a low voice. "I saw something of her for a time. She's not unattractive—in a way."

Mrs. Palmer settled the whole case carelessly. "A pushing sort of girl," she said. "A very pushing little person—she used to be a bit too conspicuous!"

Russell was beginning to recover his outward composure. Here was the first "mention" of Alice, and with it the reason why it was the first. There was the deadliness of the story: its lack of malice, even of resentment. Deadlier still were Mrs. Palmer's phases: "a pushing sort of girl," "a very pushing little person," and "used to be a bit too conspicuous." But she spoke placidly and by chance; being as obviously without unkindly motive as Mr. Palmer was when he related the cause of Alfred Lamb's amusement.

Mrs. Palmer rose. "The man's bringing your cigarettes here," she said, nodding to the two gentlemen. "Afterwhile, Mildred will show you what's in bloom in the hothouse, if you wish, Arthur."

Mildred followed her, and, when they were alone in another of the spacious rooms, went to the window and looked out. Mrs. Palmer did not speak to her until coffee had been brought for them.

"Thanks," Mildred said, not turning, "I don't care for any coffee, I believe."

"No?" Mrs. Palmer said, gently. "I'm afraid our good-looking cousin won't think you're very talkative, Mildred. I shouldn't care for him to get the idea you're piqued because he's come here so little lately, should you?"

"No, I shouldn't," Mildred answered in a low voice, and with that she turned quickly, and came to sit near her mother. "Mama, did you notice how red he got? It was because of those things that came out about Alice Adams."

"How could that bother Arthur?"

"Don't you remember?" the daughter asked. "I mentioned how odd I thought it was in him —I'd been seeing that he met everybody, of course, but she was the only girl he asked to meet. I hadn't meant to have him meet her—she's the sort that 'tries for the new man'; and sometimes, they seem fascinated—for a time. I gave Arthur credit for being more sophisticated."

"I remember now that you spoke of it," Mrs. Palmer said. "But a 'new man' has nothing to go by, except his own first impressions. You can't blame poor Arthur—she's quite a piquant looking little person. You think he's seen something of her since then?"

Mildred nodded slowly. "I never dreamed such a thing till yesterday. I was surprised when he asked to meet her, but he just danced with her once and I forgot all about it—in fact, I virtually forgot all about her. I'd seen quite a little of her——"

"Yes," said Mrs. Palmer. "She did keep coming here!"

(Continued in Tomorrow's Times)

[Copyright, 1922, by the Bell Syndicate, Inc.]

Pasadena FURNITURE CO'S August Clearance Sale

Period Style Living-Room and Bedroom Suites at Special Prices

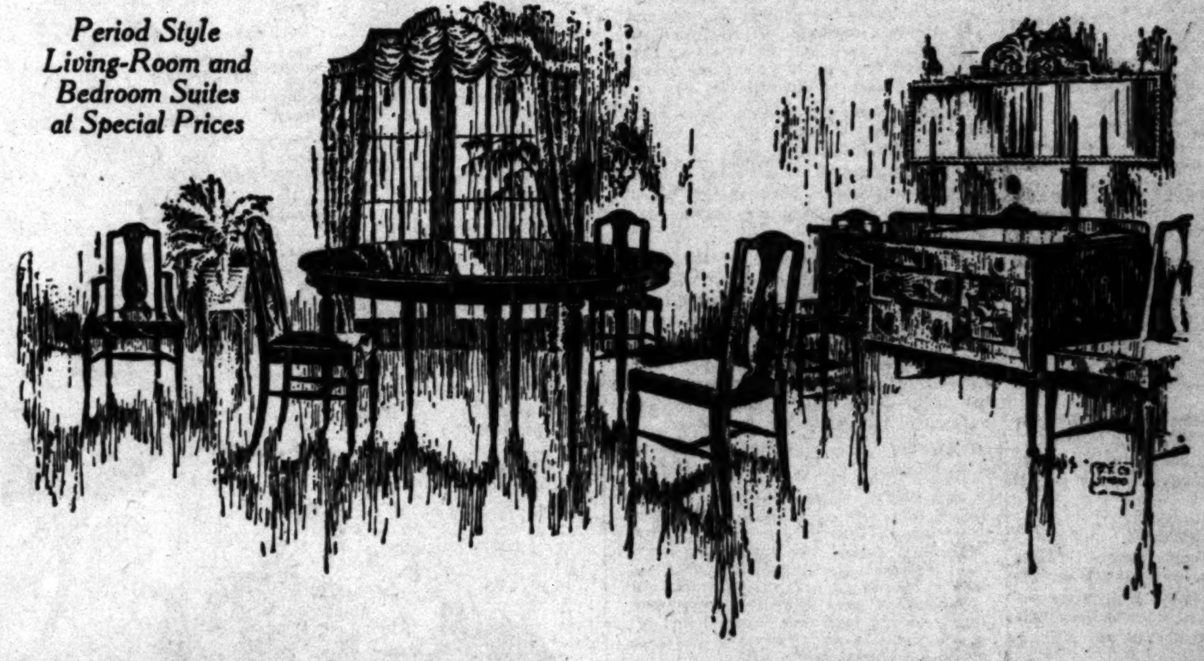

Hepplewhite Dining Suite $185.50—Complete

Finished in walnut in the new Period style pictured. Choose any piece at these reduced sale prices:

Dining Table $49.50
45x56-inch top that extends to 6 feet.

Chairs $11.75 Each
With blue leather seats.

Buffet $59.50
Selected veneer top and front, 50 inches wide.

Arm Chair $17.75
An attractive piece with blue leather seat.

Our August Clearance Sale Will Soon Come to a Close

Whether it be Rugs or Draperies, Fine Furniture or Porch and Lawn Goods that interest you, we are sure that you will find special values here.

Our line of Living-Room Suites in both overstuffed and cane and upholstery is especially fine.

Besides complete Dining Suites, we have many odd pieces, notably tables and chairs.

Our Bedroom Suites are largely in the attractive Period Styles and come in walnut, mahogany and enamel finishes, gray, taupe and ivory.

Library Tables, Desks, Rockers and Chairs, Consoles and many other single pieces are also reduced in the Clearance Sale.

Our Rug Department offers you all the advantages of large assortment, standard of quality and wide range of sizes, together with prices that, because of the conditions under which we sell, are comparatively low.

The finest grade Wilton Rugs, beautiful Chenille Carpet in various widths, Grass Rugs for porch use, excellent quality Linoleums—these are only a few of the many values offered by this department at this time.

ONE O'CLOCK SATURDAYS

Located in Pasadena
"City of Beautiful Homes"
At 83 to 91 N. Raymond Ave.
Phone Colorado 8200

Pasadena FURNITURE CO.

Long Beach Store at 1118 to 1122 American Ave. Phone 613-617, through which any article in this ad can be obtained.

WILL RETURN TO SPAIN

[BY A. P. NIGHT WIRE.]

NOGALES (Sonora) Aug. 20.—Jose M. Estrugo, for years assistant secretary of the Sonora Bank and Trust Company, has announced that he will leave soon for his former home, Barcelona, Spain, there to enter into business. He came to Nogales from Los Angeles, where he was connected with the Los Angeles Trust Company for nine years.

FIGHTS EXTRADITION

Accompanied by Atty. S. S. Hahn, Miss Estol Emmons, who was arrested here several days ago on suspicion of having stolen three automobiles in Oregon, left last night for Sacramento to oppose efforts to extradite her. When arrested she was employed as a clerk in a drug store.

NEW DANCE TO APPEAR AT BENEFIT

Politicians and Flappers Will Mix at Ball Staged for Association

Politicians and flappers, pre-election speeches and jazz fox-trotting, platforms and oriental dances—such is the medley of entertainment promised tonight at the "Candidates' Ball" which Dick Ferris is staging at the Cinderella Roof for the Association for District Representation.

The oriental dancing is to be headlined by Della Wallis, who startled Los Angeles six months ago with an Hawaiian costume made entirely of human hair.

Tonight she is to introduce another innovation. She will do an East Indian Nautch dance in a rubber costume made by Alex Hall, who originated the "creative rubber masks," now used extensively by members of the Follies dancing chorus.

Office-holders and office-seekers of all ranks are expected tonight, from the gubernatorial executive to the latest aspirant for the Assembly. The net proceeds go to carry on the campaign for district representation in the City Council.

AN AWFUL SINNER

Nathaniel Mather, in his diary, lamented his sinfulness, instancing as special evidence of his evil nature the fact that he once whittled on Sunday when he was young. "When very young, I went astray from God," he wrote, "and my mind was altogether taken with vanities and follies, such as the remembrance of them doth greatly abase my soul within me. Of the manifold sins which then I was guilty of none so sticks upon me as that being very young I was whittling on the Sabbath day. And for fear of being seen I did it behind a door. A great reproach of God; a specimen of that atheism I brought into the world with me."

Taxicab Driver Led Into T-rap by Robber Gang

E. J. Ward, a taxicab driver living at 454 Custer street, told the police yesterday that he was held up under mysterious circumstances at Hudson street and Selma avenue Saturday night by two men in a Cadillac car. According to Ward, he answered a call from a North Vine-street address. A richly gowned woman was waiting in front of the address when he arrived. She ordered him to drive her to a bungalow court at Hudson and Selma, and after paying her fare she started up the steps, when the two hold-up men pushed their guns in his face. Ward did not see the woman enter any of the houses in the court. He was robbed of $50. The Hollywood police have been unable to locate her, but they have an accurate description of her and the two hold-up men.

Inquiry Begun Into Obenchain Trial Charges

Three members of the Los Angeles Bar Association will meet in committee this morning to investigate bribe charges involving the purported purchase of testimony in the trial of Mrs. Madalynne C. Obenchain, charged with the murder of J. Belton Kennedy.

The attorneys will co-operate with Judge John W. Shenk in attempting to sift to the bottom the alleged irregularities surrounding witnesses and persons connected with the case during the last trial.

The investigation was started early last week when Foreman M. E. Paddock of the jury was charged in five affidavits with unseemly conduct in the jury-room and indiscreet statements outside the court.

It is expected that Dep. Dist.-Atty. H. S. McCartney, who was accused by defense attorneys of attempting to converse with jurors will file counter affidavits today containing charges against persons connected with the defense.

New York Man Would Build Up His Family Tree

Thomas P. de Graffenried of 42 Broadway, New York, has started what he terms the "burdensome but laudable task" of attempting to locate every member of his family, and to this end he is sending to the mayors of cities all over the United States an appeal for assistance in making a success of his genealogical round-up.

Mayor Cryer yesterday received a letter from Mr. De Graffenried, inclosing a copy of the printed questionnaire which he asks to have filled out by any who know or believe that they are descendants of Baron Christopher de Graffenried.

The New York man cited the fact that a similar appeal sent to the Mayor of Fort Worth, Tex., resulted in the locating of more than one dozen members of a lost branch of the De Graffenried family. Replies may be sent to the New York De Graffenried in English, French, Spanish or German, and the results of his search will be indexed, codified and kept in a permanent place, so that the complete history of the family for at least five generations will be a matter of record, accessible to those interested.

SABLE SCARF, GEMS LOOT OF BURGLARS

The home of H. H. Stewart, 1343 Fuller avenue, Hollywood, was robbed of a sable scarf valued at $500, a walrus skin traveling bag, two gold lockets set with small diamonds, one gold watch chain, one pearl cluster brooch, two children's rings set with rubies and two pairs of women's shoes Saturday night.

PUBLISHERS:
THE TIMES-MIRROR COMPANY
OFFICERS:
HARRY CHANDLER, Pres. and Gen. Mgr.
MARIAN OTIS-CHANDLER, Vice-Pres. and Secy.
F. X. PFAFFINGER, Treasurer.
HARRY E. ANDREWS, Assistant General Manager and Managing Editor.
Harry Chandler, Marian Otis-Chandler, F. X. Pfaffinger, Mabel Otis-Booth, Harry E. Andrews, Directors.

Los Angeles Times

EVERY MORNING IN THE YEAR.
DAILY FOUNDED Dec. 4, 1881.—41st YEAR.
Sworn average circulation for every day of July, 1922 .... 116,811 Copies
Sworn Sunday only, average circulation of July, 1922 .... 157,868 Copies

OFFICES:
New Times Building, First and Broadway.
Branch Office No. 1, 621 South Spring Street.
Washington Bureau, 604 Hibbs Building.
Chicago Office, 111 West Monroe Street.
New York Office, 225 Fifth Avenue.
San Francisco Office, 741 Market Street.
Paris Office, 120 Rue Saint Honore.

LOS ANGELES (Loce Ahng-hayl-ais)

MEMBER OF THE ASSOCIATED PRESS
The Associated Press is exclusively entitled to the use for publication of all news credited to it or not otherwise credited in this paper and also the local news published here within.

THE IMPOSSIBLE
They are playing polo with Fords and trying football on horseback, but no one has the nerve to suggest a game of checkers on a motorcycle.

FLIGHT OF TIME
Hiram Johnson once said that if the time ever came when he found himself in agreement with M. H. DeYoung he would know that he was wrong. Who is looney now?

A FINISHED PERFORMER
Headlines have been saying: "Harding will act." If Harding makes up his mind to act some of these Hollywood actors will need to look to their laurels. All that the President needs is to play a straight part, at that.

THE FARM PROBLEM
With wheat below $1 the American farmer now feels himself to be at the short end. He still has to pay a rather stiff price for labor and will soon be craving Congressional compassion. Yet the farm bloc is working strong.

GOING UP
New York's latest hotel project calls for the expenditure of some $30,000,000—on the part of the stranger within the gates. The first $1,000,000 hotel that was ever built has much to answer for. They are building kennels and garages that cost that much in these days.

MEN WITH A PULL
Another thing to worry about is the declaration that there are only 47,000 dentists in the country to look after the molars of 110,000,000 people. If you have to wait your turn don't worry. Whether it is a tooth or a leg you would have pulled, you will be reached in time.

AMONG SKYSCRAPERS
Another Wrigley building is to be erected in Chicago. It will adjoin and be a twin of the present structure, which is the particular pride and showpiece of the big city. The pair will constitute a magnificent monument to the wholesome virtues of chewing gum. One tower alone is said to have cost over $1,000,000.

THE USUAL THING
When the coal strike is finally disposed of the first effects, so far as the public is concerned, will be a haughty and implacable advance in the price. The mine owners may not get it, but it will materialize in some form and government regulation cannot effectually prevent it. Either in price or preferentials advantage will be taken—and yet the country has coal to burn.

WE SHOULD WORRY
If the government must ration the country's coal supply Hoover will not have to worry much over the quota for Southern California. Out this way folks can keep warm by snapping their fingers at the strikers. When it comes to power we can rely upon our oil and water. Our griefs are few. When we have a railroad strike the regret comes through the difficulties our eastern friends have in reaching California or in obtaining the good things we have provided for them. For ourselves, we are independent.

NOT MUCH LEFT
Here is a list of a few of the books that would never have seen the light of day had the New York Society for the Suppression of Vice (vague but ambitious title!) been able to establish in the long ago the literary censorship it now seeks to wield in the United States: The Bible, "Josephus," Homer's "Iliad and Odyssey," "Arabian Nights," Virgil's "Aeneid," all the plays of Aeschylus, Euripides, Shakespeare, Moliere and all the novels of Fielding and Smollett, "Don Quixote," "Gulliver's Travels," Scott's "Ivanhoe," "Vanity Fair," "The Pickwick Papers" (on account of the bedroom incident at Ipswich,) "Adam Bede," "The Scarlet Letter," "Huckleberry Finn" (the royal none-such performance) and Washington Irving's "History of New York."

But we should still have had "Pollyanna."

THE RED HAND
It has been made manifest that the Moscow commune has been doing its best to extend the strike fever in this country. Through its emissaries and the circulation of papers and pamphlets it has urged on the striking coal miners—many of whom were Russian Socialists to begin with. The strikers have been encouraged to acts of violence. They have been urged to defy governmental efforts to bring about an adjustment. They have been advised to hold themselves ready for the big day—the hour when soviet rule can be proclaimed as a substitute for the American flag. Some of the revolutionary pronouncements should not be permitted to circulate in this country, but they at least serve to emphasize the importance of adhering to the administration policy of having no communication or contact with the Lenin government. Nothing good can come out of Russia under existing conditions. Those who supinely yield to soviet rule are hardly deserving of our charity, even though they need it much.

A TWO-EDGED SWORD
That she is playing with a two-edged sword is becoming apparent to France.

Le Figaro devotes a leading article to France's black army from which article the Living Age quotes significant paragraphs.

Explaining the necessity of calling negro troops to the colors, Le Figaro says:

> A brutal, we venture to say tragic, fact dominates the situation. Our population is declining. We lost 200,000 inhabitants last year, while German statistics report an excess of 750,000 births over deaths. This means that within a single year the numerical strength of the two peoples has changed by nearly a million. Within less than ten years there will be two Germans for every Frenchman unless there is a radical change in our attitude.

To meet this approaching crisis France feels that she is forced to take the risk that is involved in calling upon her African colonies for soldiers. Gen. Mangin refuses to draw a distinction between the Africans and French; he asserts that France is "a country of 100,000,000."

The concrete proposition of the French government is to raise an army of 200,000 black troops by conscription; and to station 80,000 in France permanently.

Although this supplies an immediate stopgap and a temporary bulwark for France, there are clear-sighted Frenchmen who see that it is about like throwing overboard the food to lighten a ship in a storm.

The colonel of a black regiment is quoted by Figaro:

> My recruits since the war do not seem to possess the spirit of sacrifice that characterized their predecessors. The men raised by compulsory service are well disciplined, but they do not have the same loyalty as our old veterans. I have difficulty in persuading even my best noncommissioned officers to re-enlist. The men do their duty, but that's all.

The shadow of terrible possibilities and frightful potentialities for the white races is in the statement of Algerian and Tunisian natives whom Le Figaro quotes as follows:

> We Mohammedans will undertake this heavy burden because we hope to profit by it. Personally we believe it would be a good thing for our common people to learn discipline from you. These children of our different tribes thus brought together for several years would soon become conscious of their common African nationality. Within a decade nearly 1,000,000 Mohammedans will have served with your colors. This will constitute a force to be reckoned with. Then we hope that France will repay our loyalty by granting us the rights that we desire. We shall have earned the right to be listened to with more respect. We are particularly pleased with the thought that 80,000 of our people will live in France. They will learn to understand you.

France has indeed grasped a two-edged sword.

SAILING SHIPS
The movement to revive sailing ships as ocean freight carriers has given rise to a new type of ship.

News dispatches relating the launching of the new ship at Bremen describes it as having five masts. The first and third, counting from the bow, are square rigged, the balance being schooner-rigged. The idea, of course, is that this partial square rig will enable the craft to sail better before the wind, while the three fore-and-aft-rigged masts will retain for the ship the astonishing ability that schooners have always shown to sail into the wind.

In commenting upon the revival of the "windjammer," the Living Age of Boston states that the La France, heralded as the largest sailing ship in the world in 1912, proved to be a virtual failure and was wrecked on a reef 100 miles off the west coast of New Caledonia and is reported to be a total loss.

Originally this vessel had a Diesel engine, but it suffered the fault of many auxiliaries in being "just big enough to kick her over in a calm." Eventually the engine was removed.

Although the vessel was a bark of 5633 tons, she actually had far less sail area than the celebrated old Yankee clippers that first made California famous. The main yard of the Great Republic built in Boston in 1853 was 120 feet; that of La France was about ninety feet.

A BLOW TO IRISH PATRIOTS
In the sudden and unexpected taking off of Arthur Griffith Ireland has lost her strongest and most conservative statesman. At the present crisis in Irish affairs there was no man whose services in the cause of peace and reconstruction were so imperative to the new Free State. His untimely death will be mourned by all who love freedom and courage and the power to help one's fellow-men.

Arthur Griffith's great claim to the affections of his own countrymen and the warm regard of the civilized world is this: that at a time when popular passions were inflamed, when Irish demands and British resistance seemed to render all peace efforts hopeless, without surrendering one jot of Ireland's rights to complete self-government, he was the chief agent in negotiating a treaty that could be accepted by the majority on both sides of the Irish Channel.

He did not live to see the full fruition of his brave efforts for Irish freedom. He came nearer entering the promised land than his mighty predecessor, Charles Stuart Parnell, who passed out while Ireland was still struggling in the wilderness of strife and oppression. Griffith, at least, lived to see an Irish Parliament guaranteed, even though the mad acts of a few bitter-enders deferred the hopes of the Irish people as expressed by the ballot of witnessing true constitutional government.

In the last phase of Ireland's fight for freedom fate has dealt her a heavy blow. But the work accomplished by the Free State leader will go on. Other hands will carry the banner of free government he planted on Irish soil. On the shoulders of Michael Collins, brave and strong and capable as his lost colleague, will fall the mantle death has removed from him who made a free Ireland possible.

And as time goes by Griffith's niche in the Hall of Fame will be as secure as that of other Irish patriots, O'Connell, Davitt, Parnell and John Redmond.

Germany as Premier Poincare Would Have it

ALL IN SAME BOAT
The Columbia, the Missouri and the Colorado are three mighty rivers in Western America. Seeing them in time of flood it is hardly possible to believe that in the late summer the demands of irrigation could lessen their flow. Such is the case, however. The Imperial Valley takes about all of the flow of the Colorado at the low-water stage.

The two former rivers fare better than the Colorado as to water flowing in the main streams themselves, but already some of their leading tributaries have been greatly reduced in flow by the demands of farmers along their banks. This summer the Snake—the leading feeder of the Columbia—was reduced in Southern Idaho to a very small stream by having its waters diverted to the great canals of the Twin Falls district.

In August of this year the Missouri at Great Falls, Mont., was still a large stream, but old-time residents of that city told strangers how much larger the river was before the "up-stream" farmers commenced to use the water for irrigation. In our own State almost every small stream and even the Sacramento and San Joaquin are so heavily drawn on for agricultural purposes as to entirely take up the summer flow of the smaller streams and render the upper reaches of the two main streams unnavigable.

While the need for dams on the Colorado is more urgent than for the Missouri and the Columbia, it is evident that no river in Western United States has a low-water flow sufficient to cover the irrigable lands along its banks. The Reclamation Service and private owners have made a good beginning in each of the Western States, but as yet the major streams and most of the smaller ones waste a considerable portion of the high-water flow.

In Egypt the British government has, by damming the Nile, greatly increased the area of land irrigated by it. Fortunately, the main stream of every western river or its leading tributaries contains good sites for storage reservoirs and, as in Southern California, we are considering sites that a generation ago would have been considered impracticable, due to the high price of irrigated lands. It is evident that the demands of irrigation, coupled with that for hydroelectric power, will lead to the conserving of the flood flow of even the larger streams of Western United States.

A MISFIT CHAMPION
Whenever reference is made to Hiram Johnson as the efficient champion of the industries of his State the cue calls for a burst of ribald laughter. For three years at least the Senator has been so intensely occupied with his own interests or opposing the larger policies of the administration that any particular attention to the affairs of California has been impossible. For this the State may almost register gratitude, for, if the Senator had been active on behalf of any matter deeply concerning the welfare of California, we might have been licked to a standstill. The reason is that the Senate is now largely made up of angry men who grieve at the stumbling-block tactics of the Senator from California and take especial joy in harpooning anything in which he specializes. If Hiram Johnson should offer a resolution in the Senate indorsing the Ten Commandments it would be defeated by a vote of seventy-three to seven. There is a strong majority in the Senate made up of men who have grown to despise everything for which the Californian stands and they may frequently express themselves without just deference to the merits of the case. If the Senator from California is for it they are against it. They learned this by noting his foreign policy and his attitude toward administrative measures or the Republican program. Senator Johnson has been consistently inconsistent and constructively destructive. As a fault-finder he has but four or five peers in Congress, but as an architect and builder he cannot assay half on 1 per cent. He has emerged from his cave of gloom when the spotlight was turned on some affair in which California was concerned. He has been photographed in action, but fortunately it was with a trick camera and before any harm had been done. He had himself listed as a champion of a protective tariff for the almond industry, but it was too late to do any harm. An understanding and agreement had already been reached on the part of the other representatives of the Coast.

But if Senator Johnson had gone to Washington with the announced purpose of obtaining a suitable tariff on almonds the industry would have been all shot to pieces at the first engagement. If the citrus folk want anything at Washington they can best attain it by having Senator Johnson make a disturbance in some other direction or else come out in open opposition. Senator Johnson votes no on all the preferred measures of the administration and the Senators of the majority do as much for him. This is a quid pro quo that will get California nowhere unless Johnson can be benched and a new batter brought into the game. For the good of the State there is too much Johnson. There should be more Moore.

WALTZ ME AGAIN
Advices from the recent gathering of instructors in dancing are to the effect that jazzy fox-trotting is passing out and waltz movements are to return. This has been heard before. It was given out when the professors assembled last year; but the crowd bought a lot of new jazz records or else ambled over the floor while the saxophones had the "Blues." Now the declaration is made in more positive manner. Outside of seventy or ninety million flappers and floor polishers jazz music for dancing has few industrious friends. Even many of the dancers have few kind words for the music. Now the professor says that the stuff must go. Lots of folks indulged the fox-trot and two-step because they were easy. With a jazz band going they practically danced themselves. The waltz is more advanced and tuneful. The tango also calls for real artistry in its finished performance. The tango and the waltz have the approval of the instructors and by their return to favor are expected to gradually bring about the extinction of jazz. The music publishers also report a change in the popular heart or pulse. The masses are again turning to the sentimental ballad for relief. If anybody can write a tender love song with a waltz movement he can get half of the money in the world. The stolen stuff that serves for the average jazz offering has begun to wear out its welcome. If there is really a popular demand for something more intelligent or classical than the cabarets have been mopping up for the last two or three seasons it may be accepted as a wholesome sign. It is hoped that the professor is right. If the instructors are sincere they can materially boost the movement.

RIPPLING RHYMES

FOR OFFICE

I've never been a candidate for any public snap; let others keep our bulwarks straight, our eagle on the map. I sometimes think I'd like to run for justice of the peace, if, when the long campaign is done, the running stuff would cease. But when I contemplate my friends, who've run and lost or won, I know that running never ends, when once it is begun. At present I'm a humble bard, who for no office pants, and I provide the spuds and lard to feed my hollow aunts. I am contented in my mien, I have no vain desires, and I can buy cheap gasoline and sometimes rubber tires. But if I once for office ran, the habit I would gain; I'd be no more a placid man, serene and safe and sane. I'd cease to thrum my tuneful lyre, I'd wear my wreath no more; I'd seek the farmer at his byre, the merchant in his store; I'd nail the roundsman on his beat, the rustic herding goats, the crossing sweeper on the street, to bone them for their votes. I'd work the same old bag of tricks until my name was Mud; the germ of office-hunting sticks, when once it's in the blood.

WALT MASON.

YOUR HIDDEN POWERS

BY JAMES OPPENHEIM

Husband and wife, why do you quarrel? Is it because you do not love each other? Or is it because you do love each other?

There are those who marry because of physical attraction. And we are told that this passes and nothing is left. Without this tie there is nothing.

Others marry because of love. Do you know of such a case? In New York a man and woman lived in marriage for ten years, loving each other, but without any passional life. For a man and woman, before they are old, this was abnormal. Both were disordered nervously, and the man came to hate his wife and finally ran off with another woman.

Passion is not enough, but neither is love enough. And, even where these two meet, as they should, and we have the beautiful, passionate love of a Romeo and Juliet, there is still much lacking. Does Romeo love the country and his wife hate it? Does Romeo love art and his wife love sports? Does Juliet like keeping late hours and Romeo feel the call of bed at 9 p.m.? Have they tastes in common? Are they compatible? And how about types? Is one practical and the other idealistic? Is one a thinker and the other a sensational?

Is this bad enough? Not quite. In the usual marriage there is the child. This means that the husband and wife must share their intimacy with another, or several others. Their privacy is invaded and even abolished. They must often give up their dreams and desires, their plans with each other, their delightful secret habits, in order that the children be properly cared for. And then the quarrels over the children! Whose word is law, father's or mother's? If the father believes in spanking and the mother loathes it, which wins?

Is there more? Yes. The marriage ceremony, as a rule, speaks of sickness and misfortune; you sign up to stand by through all.

LIFE'S TWO DISCIPLINES

If you are asked what two great disciplines of our life are you can say, offhand: work is one, marriage is the other. Is it any wonder, then, that marriage has been looked upon as a bondage and that the symbol of it is a ring? You see, the ring among the savages was originally a rope that was tied around the body.

Why, then, does marriage endure? Are our young men and women so noble and unselfish that they deliberately sacrifice themselves for the human race and marry up by the thousand every year? Or is it that, having gotten into it through some trick of nature, they find they cannot get out of it and make the best of a bad bargain?

There is a simpler explanation. The reason why marriage endures is that people want it. And they want it deeply. And they want it so deeply because of the twin gods, Love and Passion. Wherever these gods are not present in a marriage, then the unhappiness may well outweigh the happiness. But where they are present, then, as Emerson suggests, even its pains have more joy in them than all other pleasures. Then, indeed, the home is the shelter, the place where one can be "natural," the sunny playhouse, the blazing hearth where we dream.

HEALING POWER OF LOVE

What is love? It is the power by which we live another's life, by which we live through another. It puts the loved one before the self. It gives. Its joy is in the joy of the other. It heals because it caresses and soothes every hurt. It heals him who loves, because in love itself there is a healing.

And yet this is not enough. There is something unbalanced in anyone who gives without taking. We see about us women who are martyrs, who even pride themselves on being self-sacrificing. And what is the result? If it is toward a child, we say the child is "spoilt." But a man also may be spoilt; he may have his every weakness fostered, because he takes so much from the woman and she demands so little in return. Some men become merely children who turn their wives into mothers, and others simply make slaves of their wives and use them as they will.

That is why passion brings balance to love. Passion is selfish. Passion by itself thinks only of pleasure. It wants to use the other merely to satisfy itself. It craves possession. It wants to own. It is that in us which is jealous and demanding and hard. By itself it is something almost cruel. But combined with love it brings that beautiful balance which is true marriage.

A true marriage is give and take. Through the love that they share together the man and woman are ready to give at those points where they are not compatible. But anything excessive in this direction is checked and brought up by that jealousy, that possessiveness, that demand of the self which says: "I, too, must be considered. I, too, must have something." Thus we see two opposing forces at work, the one balancing the other. And this gives birth to the idea of equality.

Equality means that the other is not subjected to you, nor you to the other. You have your duty to him, but he has his duty to you. You are friends, you are comrades. You give him whatever freedom you take; you demand of him what he demands of you.

Is this possible of fulfillment? It is fulfilled often. There are happy marriages. There are men and women who go together in comradeship. And what they suffer is less than their joy. But if it takes two to make a quarrel, it also takes two to make a true marriage. Not the man alone, not the woman alone can bring this to pass. Both must strive for the great consummation.

LURID PROPHECY

According to the New York Times of July 26, a certain Dr. Nobles of Philadelphia, claiming to be a geologist, states that within thirty days from that date the earth will be convulsed by the greatest cataclysm known in all recorded history. According to that prophetic authority the trouble will start at Budapest and from there it will spread southward and eastward, embracing all of Southern Europe, Northern Africa, the whole of Asia, including Japan and the Pacific islands, and even California, with its sunny clime and spouting oil wells, will henceforth be known only as a pleasing myth like Lost Atlantis.

It is a singular fact that, as the time approaches in which one-fourth of the earth's surface is to be destroyed, the people of all the regions that are to be engulfed in this dire disaster are perfectly apathetic and attending to their usual duties as if nothing was going to happen. But we remember how the people who lived before the flood ignored predictions and were finally overwhelmed by the storm of waters. However, if Greece and Italy, Morocco and Egypt, India and Japan, and even California and Tijuana are to become a myth, future Platos and Donnellys will have a substantial basis for their thrilling romances.

W. H. K.

AIN'T IT JUST SO?

Professor Dink Beeson says he
Has, with three exceptions, been
Able to maintain, in his inner-
Most soul, a certain amount of
Self-esteem and a certain amount
Of conceit and a certain amount
Of belief in himself as one of
The masterpieces of his Maker.
But three times in his life he
Felt pretty small, and once he
Stood on the summit of Greyback
With not a habitation in sight,
With miles and miles of crag and
Peak and mountain gorge to rub-
Ber at, and once he and a pal
Got blown to sea in a cockle
Shell off Point Fermin and saw
Nothing for hours but blue and
Green and yellow waves a-hunger
To engulf them, and once was
Yesterday, when he stood with
Silent awe before a placard an-
Nouncing the many great and gra-
Nd and wonderful things Hiram
Johnson had brought about that
The prof and all the sons and
Daughters of men in the fair do-
Main of California might have
Peace, prosperity and happiness.

THREL FALL.

Insulted

"We have kidnaped your son-in-law and are going to hold him until you pay us $10,000 ransom—"

"You flatter him and insult me!" interrupted the iron-jawed old gent. "Keep him!"—[Kansas City Star.

WOULD "BEAT IT"

In a small South Carolina town a young negro by his forward ways had made himself very obnoxious to the white population and also to some of the colored population as well. A few young men decided that they would bring the colored youth to his senses. Accordingly they seized and carried him to the rear of a store and, with a buggy trace, began to reduce his ego.

After a considerable crowd had been attracted by the cries of the darky, one of the older citizens stepped up and, with watch in hand, said: "Sambo, if I'll get these young men to quit will you catch that train that passes here in five minutes"

Quickly came the reply: "Lord o' mercy, Mr. Lewis, if you'll get dese young gemmens to let up from dis place, I'll ketch dat train whut passed heah an hour ago!"—[Judge.

FOR HUSBANDS ONLY

Before your wife returns from her outing, don't forget to—

Buy goldfish to take the place of those you let starve to death.

Change the speedometer on the car to read 1234 miles instead of 4568 miles.

Take your golf bag off the piano.

Put "David Copperfield," "The Life of Sir Walter Scott" and "The Principles of Business Efficiency" on the reading table. Throw away all magazines you have purchased during her absence.

Remove your bathing suit from the bathtub.

Get a rusty corkscrew.

Burn your check book.—[Life.

NEW WOMAN TO BLAME

The prison chaplain inquired of a newcomer what had brought about his downfall.

"Well, you see, sir," began the man, "I married a new woman."

The chaplain was all sympathy. "The new woman," he declared, "is the curse of the age. Thinking only of pleasure, she neglects her home and drives her husband into desperate courses. And to what crime did she drive you?"

"Well, you see, sir," said the man, "I married a new woman and the old one got me on a charge of bigamy."—[Pittsburg Chronicle-Telegraph.

THIS IS THE DAY

Charter Oak at Hartford Ct., was blown down by a windstorm in 1866. It had stood at Hartford for over 200 years and was one of the largest oak trees on the continent. It was twenty-five feet in circumference around the trunk. In 1687, when King James II ordered the charter to be taken away from the colony, the charter of Connecticut was hidden in a cavity in this oak tree for more than a year, till King James was dethroned and the charter restored.

STORE CLOSED ALL DAY SATURDAY DURING AUGUST

Oldest Dry Goods Store in Los Angeles

Coulter Dry Goods Co. FOUNDED IN 1878

Seventh Street at Olive

Best in Dry Goods Since 1878

New Bag at $5.00

...of pin seal, morocco, buff calf or Va-...; may be had in black or Autumn col-... in novel shapes for Fall wearing; you ... the new arrivals.

(Main Floor)

Costume Jewelry

IT is really essential, nowadays, to have earrings and neck chains for every gown—here they are—and particularly new are Dress Clasps—for all capes and dresses. See them while they ARE new.

(Main Floor)

Only At Coulter's In Los Angeles Can You Obtain The Genuine "Worumbo" Camel's Hair Fabrics So Fashionable for Fall

Brocade Silks Take Lower Special Prices

... the social season soon to commence, when vacations and ... trips are over, many women will find new ward-... essential; and at least one costume will no doubt have to ... of brocade silk; save on these:

Satins and Crepes
... inches wide; beautifully ...; in white, pink, light ..., apricot, maise ... beige.
... to $5 and $6.50 yd.

Black Brocades
... Meteors, specially reduced, now
$... to $8.50 a yard

Imported Brocades
From France come these wonderful satin brocades, 40 inches wide, in pastel colors and dark grounds—exclusive,
Reduced to $5.00 a yard

Imported Taffetas
In black and navy blue; brocaded; special at
$3.75 a yard

(Second Floor)

LIKE many other "bests," the genuine Worumbo materials by the yard, are to be found only in Los Angeles at your favorite store—Coulter's. Worumbo all-wool fabrics are made of genuine camel's hair, and are the finest obtainable quality for coats, capes, suits and like purposes.

Ten Different Styles

Camel's Hair Polo Cloth or Chukka Cloth ......$15.00 (Mummy Shade)	Plaid Chukkah Cloth $15.00
Tan Camel's Hair Suiting, $10.50.	Plaid Polo Cloth......$15.00
La Crosse Fleece........$7.50 (Sand and Adobe)	Camel's Hair Plaid Coating, $12.50.
	Seabord Coating $7.50
	Waterfall Coating $8.00
	Bangalore Coating $14.00

(Second Floor)

Worumbo

Old Favorites and New Weaves in Autumn Dress Cottons

EVERY express brings in new materials and weaves for women's Fall garments in dress cottons; and enhances stocks of the old standbys belonging to this Section.

Devonshire Cloth
In really new patterns and colors is the best material for school dresses; perfect goods in variety, 35c.

Windsor Crepes
27 inches wide, for lingerie; in plain colors or figured patterns; of best quality, 39c.

Outing Flannel
In stripes; 27 inches wide; new colors, 20c

Dress Ginghams
Fall arrivals for school garments; 27-inch width at 25c
32-inch width, all the way from
35c to $1.00 a yard

White Outing
27 inches wide; Daisy brand 25c

Ballard Vale White Baby Flannel
In 27, 30 and 36-inch widths, in all-wool, or silk-and-wool mixed.......85c to $2.50 yd.

French Challis
All-wool; 27 inches wide; in Autumn patterns and colors; yard...............$1.25

Figured Flannelettes
27 inches wide, for house dresses and sacques......25c

Serpentine Crepe
Plain colors or figures..35c

Japanese Crepes
Of best selected quality; fast colors; yard.........39c

Apron Cretonnes
36 inches wide, in neat, small designs; yard......50c

Dozens of other weaves daily augment assortments.

(Second Floor)

Coulter "Quality" Furs Now at August Sale Prices

... the same reason that you buy blankets in July, you should invest in furs ... these August Sales, when prices lean so favorably in your direction.

A Reasonable Deposit Will Secure Any Article Until November 1st.

Skunk Capes and Cape Stoles
... fashionable, are sale-priced at
$110, $125, $175, $215

... Capes and Cape Stoles
... sale-priced at
$210, $235, $265

Squirrel Capes and Stoles
... is in greater demand—
$175 to $310

Coats and Wraps
In Hudson Seal, Near Seal, Squirrel, Jap... Mink, Caracul, Mole—many with con... collars and cuffs of Beaver, Squirrel ...
$195, $285, $335, $410

Chokers
... Japanese mink, $8.75 to $12.50.
... mink, $25 to $35.
... Squirrel, $12.50 to $17.50.

Skunk Stoles and Collars
The collars deep cape style, are now
$60, $75, $110, $125

American Mink Capes, Coatees, Stoles
Selected qualities at
$215, $250, $395

Japanese Mink Capestoles and Stoles
Good varieties at
$78.50, $105, $115

Fox Scarfs
In platinum, taupe, brown, steel gray and black, and dyed blue.
$15 to $72.50

Wolf Scarfs
Platinum and rose, $18.50.

Chokers
Stone Marten Opossum, $7.50 to $8.50.
Baum Marten, Stone Marten and Jap. Marten, $30 to $35.

(Third Floor)

Some Necessary Adjuncts to Every Sewing Basket

... Crochet Cotton, all colors, 10c
... Trimming Braids, all colors ... white, reduced..........20%
... Veils, light brown, dark brown, black..........three for 12c
... Binding, in black and white, ...

Needlebooks...................Half
Skirt Markers, 7 and 12-inch lengths, 15c and 35c.
Wavo Steel Curlers, two to the card, 8c; 2 for 13c.
Renown Hair Nets, cap shape; double mesh.......10c; dozen, $1.00

(Main Floor)

54-inch Venetian Linings In White or Black For Bathing Suits and Skirts

OR for general lining purposes where a good, dependable material is essential:

54-inch Black Venetian, 55c.
54-inch White Venetian, $1.35.
54-inch Black Venetians, $1.25, $1.50 and $1.75
54-inch White Venetian de Luxe, on sale at $2.25.
54-inch White or flesh Sol-Satin.......$2.25

(Second Floor)

A Beaded Overblouse at $8.75

REPRESENTS irresistibly good value for wear with one's separate skirt, or with the suit, for traveling.

Shown in gray, navy, tan, henna or periwinkle, in a variety of sizes, such blouses will sell quickly enough at their special price of $8.75.

(Third Floor)

Sleeping Garments in Autumn Weights for Men

MEN'S outing flannel night shirts in full, roomy styles of excellent quality; each.......$1.50

Outing flannel pajamas—just placed in stock, at a very popular price..........$2.00

Others from..........$2.50 to $3.00

Pepperill Twill night shirts, for wear and warmth..........$2.00

Fruit of the Loom muslin night shirts, standard for 40 years..........$1.55

(Main Floor)

Dainty New Silk Lingerie Comes in Every Day Now

PROMINENTLY featuring filet and Irish laces in the trimming. Shown in sets and separate pieces of the most attractive sorts:

Heavy Radium and Crepes de Chine Silks
Crepe back satins, too, form the foundations of these dainty garments.

Designs are new, and different. Quality and beauty considered first—then price.

Gowns......$12.50 to $22.50
Step-in Chemise
$5.95 to $12.50
Vest Chemise..$5.95 to $7.95
Step-In Drawers
$5.95 to $8.75
In white, flesh and orchid.

(Third Floor)

Lillian Russell Toilet Preparations

ARE to be found on Seventh St. only at Coulter's. We recommend them for quality and purity, and carry the complete line in stock at all times.

Women who are fastidious about the toilet preparations they use—as all women should be—will certainly appreciate the superiority of Lillian Russell's goods.

(Main Floor)

An Odd Lot of Women's Knit Union Suits Special 95c

NEWS of interest to women who are not averse to saving upon the purchase of such necessities.

In white only; bodice top, tight or shell knee—in extra, as well as regular sizes, very specially priced at..........95c

Imported Swiss Rib Vests—bodice top, in pink or white; regular sizes, reduced to..........85c

(Main Floor)

... Pilgrimage Play, is planning yet another, the date for this third being scheduled for Friday.

CHAMBER HONORS MAN

Magnus Alexandria Will be Honor Guest at Luncheon

The guest of honor at the Chamber of Commerce luncheon Aug. 30, at the Alexandria Hotel, will be Magnus Alexandria, chairman of the National Industry Conference Board, it was announced yesterday by Chamber of Commerce officials.

For the purpose of gathering data in regard to business, commerce and industry on the Pacific Coast, Mr. Alexandria has been spending some weeks here. His reputation as an economist has an exceedingly interesting meaning to local business men anticipating the address to be made before Chamber members.

SMUGGLING OF DOPE ALARMS

(Continued from First Page)

estimated at an average prevailing price for drugs in wholesale quantities.

It is not due to laxity in efforts on the part of agents working that this trade has gained such a stronghold here. It is due to an insufficient force and the almost uncanny cleverness of those engaged in the business of dope running.

WOMEN CARRY DRUG

One of the main things needed here, according to authorities, is the addition of an inspectress for women who cross back and forth over the line. It is strongly suspected that a large per cent of all narcotics smuggled into the United States is carried across the border at Calexico by women. It is not at all easy for men engaged in the work of trailing these agents to seize and search women.

One quite familiar with the entire situation here states that Germany is to blame at present for the great influx of dope into this country asserting that her inability to meet her indebtedness to the Allies has caused her to take this method of helping recuperate her diminished finances. South America and Japan likewise are responsible for much of the illegal narcotic traffic into this country, according to those who have dealt in it and who have fought it.

Mexicali, just across the border line from Calexico, is a great resort for American addicts. Many of them make frequent trips to the Mexican side for small "hop" parties that they dare not stage at home. A few of the hopheads here on the border are well acquainted with the fact, as they make their living and their own drug supply by "cooking" for these parties.

Cocaine, morphine, heroin and opium with a sprinkling of laudanum, are the chief drugs composing the traffic carried on by the secret forces and backwash of the underworld.

Petty larceny is one of the main troubles that border police have to contend with as a result of the "hopheads" endeavoring to get hold of their favorite drug. Frequently prisoners are taken with marks all over their body caused by the use of safety pins, glass, sharp nails and regular hypo needles. The ordinary paraphernalia carried by the lower order of drug addict is a safety pin with which they scratch themselves, a bent handle spoon in which the dope is cooked or water sterilized and in which the dope is afterwards mixed and a medicine dropper with which the liquid is introduced into the blood after the scratch is made with the pin. Some carry the regular hypodermic needle, but all carry the spoon unless they are "snow sniffers," in which case the dope is taken the same as snuff through the nostrils.

The ingenuity and cunning employed by those engaged in the traffic is beyond description. Oftentimes a runner will have a quantity of dope in his hand while being searched, and is so adept in the use of his hands, as a skillful manipulator of cards, that he will get it by without detection. Often the dope is concealed inside the body and avoids detection there. Many times a purveyor wishing to cross the line with a "buy" will make frequent trips back and forth without the drug in order to confuse the agent watching him. Then, some time during one of the trips he will either bring it himself or send it with some one else in front or behind him.

However, those little deals are beside the point in the main quest of the narcotic agents. The big dealer is the man to be watched for, but he resorts often to entirely different tactics. He brings large consignments across the line in plain sight, but concealed nevertheless by the very openness of the thing. Customs officers know that many times they have been looking directly at large quantities of dope without realizing it. It is impossible to tear apart every automobile that crosses the line, or to investigate in detail the thousands of articles brought across that might conceal drugs, since a quantity of great value will occupy a relatively small space.

One large consignment came across the line in a hollow log floated down New River, a stream intersecting the border here, running from Mexico into the United States. The log was floated to the bank on this side by the man who accompanied it under water and the drug removed. Another time a large quantity was concealed in an empty gondola freight car and sent from Mexicali to Brawley, a distance of nearly thirty miles, alone. The number of the car was sent ahead to those who were to intercept it. They met the car and removed the drug as prearranged.

Large quantities of it come across in truck wheels built especially for that purpose but seemingly the same as any other wheel, and in a thousand and one other unsuspectd ways. It is more luck than anything, as a rule, when a large consignment is caught en route across the line. The few arrests made are the work of skillful agents and patient endeavor. Where one such is made, hundreds escape detection.

The drug is brought by shipload to Mazatlan, on the lower peninsula of Lower California, and thence to Mexicali by truck. Often there occurs what is known as a panic. This happens when buyers in the United States take up all the drug for sale in Mexicali and the addicts there are unable to get it. Then smuggling starts back across the border into Mexico and the price naturally goes up. During the month of July one such panic occurred.

COSTLY LAVALLIERE STOLEN

A diamond lavalliere valued at $1000 was stolen from Mrs. A. Brock, 7619 Hollywood Boulevard, when burglars entered the home while the family was asleep Saturday night.

It Happens in the Best Regulated Families- - - - - - - - -By BRIGGS

[Copyright, 1922, New York Tribune, Inc.]

People and Their Troubles

MRS. SOLOMON SAYS---

Being the Confessions of the Seven-Hundredth Wife

BY HELEN ROWLAND

My daughter, why dost thou despise a love-poacher?

For, I say unto thee, she is not a pitfall, but a blessing in disguise!

Let foolish wives and simple damsels tremble at sight of her, but the wise woman saith in her heart:

"I fear not the poacher, for she is my pacemaker!

"Behold, doth she smile upon my beloved?

"Then shall I smile upon him twice as dulcetly and twice as often.

"Doth she feed him with flattery and dazzle him with dove's eyes and glances of admiration?

"Then shall I cease from nagging him, and coo unto him with words of honey and a voice of silver.

"Doth she perfume her tresses with musk and patchouli and fleur d'amour?

"Then shall I, likewise, wash the fumes of the kitchen from mine hair and anoint me with spikenard and myrrh and imported extracts.

"Doth she whiten her hands and redden her nails with henna, that they may be kissable? Then shall I put aside my darning and my dish-pan, that I also may have hands of snow and finger-tips like unto rose-leaves, with which to caress him.

"Doth she dazzle him with the slenderness of her figure and the glitter of her garments?

"Then, shall I hasten to bant away this too, too matronly flesh, and array myself in the 'last word' from Paris, for his confusion.

"Doth she greet his jokes with silvery laughter, and agree with all his judgments, and applaud his bon-mots with hand-clappings?

"Then shall I forget that I have heard them all unto seven times seventy times, and hide my weariness, and jolly him without stint of mercy; even as I jollied him in the days of our courtship, when I was not sure of him?

"Yea, verily, her game shall be my game! From her shall I learn again, all those arts which I have cast aside, and acquire all the newest wrinkles.

"She shall teach me wherein I have 'fallen down.'

"She shall awaken my vanity!

"For verily, verily, in the close communion of matrimony a wife loseth her perspective, and casteth away all her little wiles and graces.

"In the wash of domesticity, all her color cometh out, and her brilliancy fadeth as a lamp in the sunlight.

"She taketh her beloved 'for granted,' and ceaseth to pile fuel on the flame of his love. Her job is too easy!

"Then, blessed is the coming of the Love-Poacher!

"For every married woman needeth an alarm clock to awaken her from her coma of contentment.

"And a little pacemaker is an excellent thing!

Selah.

REFLECTIONS ON BACHELORS

Bachelors are the Bolsheviki of love. What they demand is the maximum returns with the minimum of effort—and no responsibility.

A man does not remain a bachelor, because he lacks a heart, but he has so much heart, that he considers it a pity to waste it all on one woman.

A bachelor's idea of "freedom" is to keep himself so tangled up with a lot of girls, that there will never be any danger of his getting irretrievably tied up to any one of them. He is so afraid of skidding into matrimony, that he keeps love's pathway strewn with ashes, instead of with flowers.

You may break a bachelor's heart in twenty-seven different places, without even making a dent in his determination not to marry. He is such an expert that he can make love with his hand on his pulse, his eye on his watch, and his mind on the taximeter.

So long as dozens of girls are willing to make a bachelor's life one long, sweet song, naturally he doesn't feel in any vital hurry to exchange it for a lullaby. In these days of bachelor apartments, hole-proof hosiery, public valets and near-love, he doesn't see any reason for exchanging the delightful variety of single life for the doubtful joy of spending all his time and all his money on one girl. Besides, he doesn't need any woman to help him love himself.

The solicitous care with which a bachelor chaperones himself would inspire a French dowager with envy and admiration. Outside of a dynamite explosion, nothing so astonishes and frightens him as to hear himself telling a woman that he loves her.

At 20 a bachelor's heart is like a scrambled egg — mixed and mushy; at 30, it resembles a fried egg — soft in the middle but slightly frazzled around the edges; at 40, it is hard-boiled! By the time he marries it has been battered, cracked and chipped—but, like quick-lunch chinaware, it is still practically nonbreakable.

If there are as many blond angels in paradise as the Christmas cards would indicate how is a normal girl going to get any soul satisfaction out of the thought of going there?

In the school of love a man usually gets his kindergarten training from a widow and receives his Ph.D. from a flapper.

The eugenic idea of selecting your mate would be perfectly wonderful if it weren't for the fact that drawing a husband, like drawing a royal flush, is merely a matter of blind luck.

The modern heroine no longer braves the big, wicked world in order to lift the mortgage off the old farm — but in order to raise the rent for the new four-room-and-kitchenette apartment.

Every time a jealous woman gives a man a piece of her mind, the other woman gets a piece of his heart.

That professor who has discovered the blue guinea pig needn't fancy that any once jolly good fellow is going to permit it to take the place of the dear, old, familiar pink rabbit in his affections.

Being worshiped by a man usually means being nailed to a pedestal and left there to hold your halo on straight until he gets ready to come home evenings.

So dizzying are the changes of these kaleidoscopic times that men are already beginning to sigh for the sweet old-fashioned vamp of 1916.

LETTERS TO THE TIMES.

Delayed Justice

LOS ANGELES, Aug. 20.—[To the Editor of The Times:] By chance I picked up a back copy of The Times that contained an account of a man who was sentenced to jail for unmercifully whipping his step-brother. We are glad to see that the helpless are sometimes protected in California.

There was a man in Colorado Springs who whipped and choked a 2-year-old baby to death.

The father of the child was in an insane asylum from shell shock in the World War, and the mother was compelled to work to earn a living for herself and child.

She was paying this brute and his wife $30 per month to take care of her baby, while she was teaching school in Wyoming.

The crime was committed in November and he was never brought to trial until the following May.

His plea was that the punishment wasn't too severe, but the baby wasn't a normal child and, therefore, was unable to stand it. He told on the stand of whipping it repeatedly with a razor strop.

The jury found him guilty. Judge Conforth gave him ten days in which to file a motion for a new trial and said he would hear the arguments on the motion at the June term of court.

Of course, he was given a new trial and no date set. The case was still pending the last we knew.

It was another case of a man with a pull and the courts had to stall it off awhile on account of the sentiment of the public.

MAZIMA ALSPENT.

More About Prohibition

LOS ANGELES, Aug. 20.—[To the Editor of The Times:] In your issue of August 18, a reader takes exception to a recent advertisement published in The Times, headed "Do You Want the Saloons Back Again?" and implies in his letter that such a statement creates a false impression, as he claims that modification of the Volstead Act would not necessarily mean the return of the saloons.

This is so palpably merely another of the subtle arguments of the wet propaganda that it should deceive no one. In a recent interview published in one of the leading newspapers of the country, G. C. Hinckley, serving now as national secretary of the Association Against the Prohibition Amendment, is quoted as saying: "We admit that our purpose for the present is to get back beer and light wines, but that is simply the first step. Our aim is to take the Eighteenth Amendment out of the Constitution, and forever wipe out the Volstead Act." Nothing could be plainer than this frank admission that the return to the conditions of preprohibition days is the aim of all the wet propaganda.

The correspondent in his letter makes the broad statement that "the overzealous supporters of the Eighteenth Amendment who have been, and are now breaking every other law on the statute books in their endeavor to support that one, will surely bring its downfall if nothing else did." To say that the thousands of right-thinking citizens who are endeavoring to prevent the nullification of that which is part of the fundamental law of the land are breaking every other law in their endeavors is so utterly ridiculous as hardly to merit comment.

A. C. BUSHNELL.

Behind the Scenes

LOS ANGELES, Aug. 20.—[To the Editor of The Times:] Can it be possible that Los Angeles, with all its civic pride, is going to let such a splendid effort as the Hollywood Bowl summer concerts fail for lack of funds? As an Angeleno for thirty years, I can scarcely believe it.

Heretofore, our valiant little city, with its western spirit, has discarded the word "failure" from its vocabulary. Can it be that our past success but weakens and blinds us to future vision?

No added word of mine is needed upon the musical excellency of the project. That has been demonstrated, but I do wish I might take you back of the scenes, and show you the seriousness with which the work is imbued. There, on a crude platform, under the stars, each man is tuning his instrument, warming, yea, loving it into its best expression, his face betraying keenest interest in the success of the performance. Here and there one hears the soft-spoken hope, for the good of the cause, that the audience will be the biggest yet. Even the stage manager is caught in the thrill of it all.

Then there's the rough little dressing-room, which Mr. Hertz generously shares with the soloists. "But," I say, "where is your mirror?" At which he smiles and says, "Madam, we don't need mirrors to play out here in the open, we feel, not look." Just so, the little vanities drop away, and in their stead, is a bigness and oneness of purpose, that's it, a bigness and one-ness of purpose, that, if each person in our wonderful city would tune up his pocketbook, warm, yes, love it into giving its best expression, why, say, the Bowl could be a horn of plenty. Can't we do it?

ESTELLE HEARTT DREYFUS.

Fish and Sewage

LOS ANGELES, Aug. 20.—[To the Editor of The Times:] A recent correspondent of The Times made the assertion that sewage had driven the fish from the Atlantic Coast from Maine to Florida. As I have fished on that coast in the past, I could not believe this. A note to Mayor Curley of Boston brought a reply; also one from the president of the Boston Health Board, that such a scarcity was not known in Massachusetts Bay. A note to the manager of one of the largest ice and cold storage concerns in the East at Boston brought a reply that he had made inquiries among the fishermen at Boston who said that there was no such scarcity. He also added that his warehouse alone received in the first three days of June 142,000 pounds of mackerel for cold storage; so much for the fish.

I walked from Hyperion, where the Los Angeles sewage is delivered at the ocean, nearly to Hermosa Beach, the other day. The tide was low, a strong breeze was blowing from the ocean. I could perceive no odor, neither was there any portion of the sewage to be seen on the beach, but only thousands of asphaltum that seemed like traps to catch the unwary footstep.

As to the plan proposed by the City Engineer, Mr. Griffin, a thorough screening by one or more revolving screens, as is now practiced in a small way at Long Beach, with the automatic removal of the resulting sludge to be burned will insure a perfectly safe result at to health at the beaches as being the only and most successful way of disposal of Los Angeles city sewage.

J. A. OSGOOD.

Questions Answered

[Any reader can get the answer to any question by writing the Los Angeles Times Information Bureau, Frederic J. Haskin, Director, Washington, D. C. This offer applies strictly to information. The bureau cannot give advice on legal, medical and financial matters. It does not attempt to settle domestic troubles, nor to undertake exhaustive research on any subject. Write your question plainly and briefly. Give full name and address and inclose 2 cents in stamps for return postage. All replies are sent direct to the inquirer.]

Question: What is a person called who can see as well or better in the dark? W. A. E.

Answer: The state of being able to see in the dark is known as hemeramopea or day blindness. A person who suffers from this may be known as hemeramopeal.

Q.: Are cedar chests effectual as a protection from moths for wool garments? A. E. F.

A.: Chests made of heartwood of red cedar, if in good condition as regards tightness, will prevent damage from moths if clothing is beaten, brushed and sunned before being placed in the chest. The odor of red cedar will not destroy adult moths or millers nor the eggs, but will kill the young larvae or worms.

Q.: At what age are people most apt to have hay fever? M. A. C.

A.: In 415 cases observed at the same time, the ages of the patients varied from six to sixty-four years, the general average being thirty-four years. The common period for the development of the disease is between the ages of twenty and forty years.

Q.: When was sugar first made from beets? R. A. C.

A.: The manufacture of sugar beet roots was first attempted by Margraff at the Berlin Academy of Sciences, but it was nearly fifty years later that his pupil, Achard actually solved the problem and produced this sugar in Berlin in 1797.

Q.: I received a registered letter from England. It contained a silk necktie and handkerchief. The postman made me sign for the letter, open it in his presence, and then he took it and its contents to see about the duty. Is that the correct procedure? L. G.

A.: The Post Office Department says that sealed registered packages from foreign countries containing supposed dutiable articles are required to be treated by postal employees in this manner. They are not permitted to break the seal of mail matter. Consequently the seal must be broken by the addressee in their presence, and the article must then be submitted to custom officers who alone have information with respect to whether or not the contents are dutiable.

Q.: What are crystal balls made of? F. B. B.

A.: Crystals are generally made of beryl or adamantine.

Q.: Where do gold fish come from? P. L. H.

A.: The goldfish is closely related to the carp, and is a native of China. It was introduced into England about the beginning of the eighteenth century.

Diet and Health

By Lulu Hunt Peters, M.D.

Author of "Diet and Health, with Key to the Calories"

ANSWERS TO CORRESPONDENTS

"Dear Doctor:

"The following is a schedule of my average day. I never have any breakfast and, if possible, no lunch; when impossible, just some green salad with but little dressing and fruit for dessert. I avoid as much as possible foods containing fats and starch. In addition to this, I exercise a good deal by playing golf, riding horseback, dancing, etc. But the two main things which I do to reduce are:

1. Smoking at least eight cigarettes every day, inhaling them.

2. For three days in succession I go on a liquidless diet; no water, coffee, soup, etc. On the fourth day I drink two glasses of anything I want. The fifth day I start once again on the liquidless diet. It is because of the fact that I am not feeling as "peppy" as usual that I am writing for your opinion of my methods. I neglected to say that I never sleep over six hours a night and never during the day. . . . Mrs. B. M."

So you are not so "peppy" as usual! Well, well! I do hope that when you interview St. Peter, which you will do soon, if you continue the course you are following, you will not tell him that you followed his near-name sake's course on reduction and that that is why you are calling on him prematurely.

Great Allah, Girl! Where did you get such an idea of reducing? Certainly not from my course. No wonder you are not feeling as peppy as usual. In the first place, smoking is harmful enough even when you do not inhale. In the second place, in the course you are following you are not only starving your fat, but you are starving your whole system as well. To reduce your fat and your vitality and strength at the same time is pernicious. You must have some fats and carbohydrates for your energy food, and you must have sufficient protein to supply your repair needs, and you must have sufficient liquid to supply your water needs.

If you missed the instructions that we gave in the column, send a self-addressed envelope with 4 cents in stamps to me, and I will send them. (We have been out of them, but the new supply is ready now.)

I sincerely hope that this will reach you on this mundane sphere.

"Dear Doctor:

"Oh, Boy! the joy of finding the help I so much needed in your articles. I started with the first day and I have succeeded beyond my fondest dreams I have reduced from 290 to 243—47 pounds—since I started about ten weeks ago. I will keep on until I have reached my normal weight, which should be 155 pounds. I feel better than I have in a long time. Sleep better and can work all day and not be half as tired as I was before noon. I find I must eat about 1500 calories daily to reduce two pounds a week. . . . I certainly am another one of your big boosters.—Mrs. B. B."

I give this letter to show that if you follow a scientific course for reduction, you do not lose your "pep," but you feel better in every way. However, I would not advise such a rapid loss as this ordinarily.

You see, Mrs. B. B. has 300 calories more a day than we advise for the average person, which shows that she is getting a good deal of active work and does not need to drop as low as 1200 calories a day. She tells us she sleeps better. Most courses on reduction advise you to sleep as little as possible. I do not advise that at all. I advise you to sleep all that you need to in order to feel well—even to the regulation eight hours.

Write again, Mrs. B., when you get down to 200 pounds. It may be wise for you to rest a week or so from your reduction before you get to that figure. Go back to maintenance diet for two weeks or so, then begin again on your reduction regime.

HEART DISEASE

We have a supply of the pamphlet on heart disease issued by the New York Association for the Prevention and Relief of Heart Disease. Those of you who are interested may have one of these pamphlets by sending a stamped, addressed envelope to me through this paper.

[Copyright, 1922, George Matthew Adams.]

THE MANNA OF MOSES

Manna, upon which the Jews fed while wandering in the wilderness with Moses, is explained by Dr. Paul Haupt, instructor in Semitic languages at John Hopkins University. Manna was a nutritive lichen, like Iceland moss and the reindeer moss which in times of great drought and famine has served as food for a large number of men in the arid steppes of various countries stretching from Algeria to Tartary, Dr. Haupt declares.

The edible lichens, he said, contained not only starchy substances, but in some cases a small quantity of saccharine matter. It was prepared by grinding the lichen-manna in querns or mortars, mixing it with the honey-like drops which exude from the punctured bark of the tamarisk tree, and baking this mixture.—[Kansas City Star.

His Reward

"John Jurdan is dead at the age of 82," said Timrod Tarpy. "For many years he walked quietly along in the straight and narrow way, harming nobody, running over no one, shoving none out of it, and now and then pulling some weaker brother back into the path. He paid for everything when he bought it, minded his own business, and was not inquisitive about the affairs of others. He never gossiped, and always did his duty as he saw it. Consequently, a good many people suspected him of playing a smooth game of some sort, and the rest regarded him as a slow-going old fogy with no great amount of sense, and to prove it called him 'Uncle Johnny' during the last thirty-five or forty years of his life."—[Kansas City Star.

free from destructive "Sulpho" compounds

The proved way to prevent many lubricating troubles

Oil experts tell you that the destructive "sulpho" compounds in motor oil reduce its lubricating value. These impurities cause the oil to break down and thin out almost immediately under engine heat.

Cycol is the motor oil from which destructive "sulpho" compounds have been removed. The new Hexeon Process, used only by us, does it. Cycol does not break down nor thin out rapidly under engine heat—Cycol maintains an unbroken lubricating film—Cycol prevents many motor troubles.

Prove it yourself! Flush your engine with fresh lubricating oil, not so-called flushing oils or kerosene, and refill with Cycol.

Different brands of motor oils have different bodies. The safest, surest way to get the best performance from your motor and avoid expensive engine troubles due to incorrect lubrication is to use the grade of motor oil specified on the Cycol Lubrication Chart.

CYCOL

MOTOR OIL

ASSOCIATED OIL COMPANY

Pacific Electric Building. Phone Broadway 3264

Los Angeles

SPORT NEWS
The LOS ANGELES Times
MONDAY MORNING, AUGUST 21, 1922.

[M]ULTNOMAH CLUB ELEVEN MAY PLAY AT PASADENA ON ARMISTICE DAY

[...] OFFERED [P]ORTLANDERS

[...] Prepares [...] Grid Season

[...] Eleven Faces a [...] Outlook

[...] Watches Idaho [...] Washington State

[...] THOMAS
[...] DISPATCH.]
[...] (Or.) Aug. 20.—[...] preparations for the [...] season are now un-[...] the Pacific Northwest. [...] of the game are begin-[...] over the field to size [...] contenders and to [...] they are doing to [...] a notable one. [...] practice will be [...] the first conference [...] for the last Sat-[...] September.

[...] early, of course, to get [...]

Miss America Discards Dancing Pumps for Spikes- - -By Feg Murray

PINKSTON WINS TITLE AGAIN

Olympic Athlete Retains His Diving Laurels

Haig Priests of L.A.A.C. is Second to Champ

Coronado Water Polo Squad Trims Long Beach

[EXCLUSIVE DISPATCH.]

SAN DIEGO, Aug. 20.—Clarence Pinkston, who carried off all honors at the last Olympic games, retained his title of champion today at Coronado Tent City by winning the national senior high diving championship. The meet was sanctioned by the A. A. U. There were no eastern competitors.

Pinkston proved he had lost none of the splendid form that made him champion. He scored a total of 161.49 points. Haig Priests, of the Los Angeles Athletic Club, present junior national high diving champion, was a good second, with 151.66 points. Ben Trash of the Coronado Tent City Athletic Club and R. J. Finer of the San Diego Rowing Club, was fourth.

A thrilling water polo game preceded the diving events, the team representing the Coronado Club defeating the Long Beach team 8 goals to 7, in an overtime contest. Coronado led up to the close of the second half when Long Beach tied the score. It required nearly three minutes of play before Neal of Coronado broke the tie. The game carried with it the Southern California water polo title and was held under the auspices of the A. A. U. Long Beach has requested a return game, to be played here.

Next Saturday and Sunday the Pacific Coast swimming championships will be held at Tent City under A. A. U. direction. These events are expected to bring together the cream of the swimming talent on the west coast. Assurances have been received of entrants from the Olympic Club of San Francisco, the Los Angeles Athletic Club, the Pacific Swimming Club, the Neptune Club of Stockton, Crystal Swimming Club of Seattle, Bimini Baths and Ambassador Swimming Clubs of Los Angeles and the San Diego Rowing Club.

ANGELS SPLIT WITH OAKLAND

Locals Win Series by Taking Opener, 5 to 4

Visitors Victorious in Next Game, 3 to 2

Killefer and McCabe Land on Hospital List

BY HARRY A. WILLIAMS

Los Angeles and Oakland split double-header like overripe watermelon.

Lefty Thomas humbled Oaks, 5 to 4, in curtain-raiser, and Gordon Jones right-handed Angels into 3-to-2 defeat in supper shift. Series stands 4 to 3 in favor of Los Angeles, with odd game on this afternoon.

Gorgeous display at ball park indicated that summer crop of straw hats is now fully matured. Citizens in hot bleachers could be seen picking ripe, luscious hats off head and swabbing oil off greasy brow which had leaked out of universal joint in mental processes.

Doc Crandall and his inclosed car again was cynosure of all eyes. Doc was once satisfied to be an air-cooled driver. Now he shuts himself up like wax flower in a glass case. Gets us to think that guy who throws baseball has nerve enough to live in glass car. Hot house on rollers is all the rage.

Doc was again attacked by jealous flivvers shooting out of side streets. He witnessed great contest between two acrobatic flivvers emerging. One flivver won decathalon, and other won pentathlon.

Bugs were out in large number, in fact about the usual amount of Sabbath bacteria being on hand.

Angels buzzed four hits right back of Arlett for three runs in first frame. Tom Daly touched off mammoth triple behind singles by McAuley, Deal and Twombly. Two more tallies in second, and for second time this season Angels had compiled more than four or more runs for Mr. Thomas. Lefty is beginning to believe for the first time in several months that there is still a God in Israel.

Second session was zippy. Lindimore and Thomas, bottom of batting order, led off with infield hits.

(Continued on Third Page)

ENGLISH GIRLS TRIUMPH

America's Representatives Finish Second in International Games at Paris

[BY CABLE AND ASSOCIATED PRESS.]

PARIS, Aug. 20.—English women athletes today won the first international women's track meet over competitors from the United States, France, Switzerland and Czecho-Slovakia. The American team was second, France third, Czecho-Slovakia fourth and Switzerland fifth.

The point scores were:

England, 50; United States, 31; France, 29; Czecho-Slovakia, 12, and Switzerland, 6.

A large crowd gathered at Pershing Stadium to witness the contests. The American team was leading in the point score when half the events had been finished. Weakness in the sprints was responsible for their failure to secure first place. Lucille Godbold Estill, South Carolina, and Cornelia Sable, Newark, N. J., were the star point earners for the American team, the former establishing a world's record in the shot put at twenty meters and twenty-two centimeters, and Miss Sable doing the 100-yard hurdles in the record time of 14 2-5s.

Other records established during the meet were by Mlle. Mejzlikova, Czecho-Slovakia, in the sixty-yard dash of 7 3-5s., and by the same girl in the second elimination trial heat for the 100-yard dash of 11 2-5s., although the final in this event was won in 12s. flat; the 1000 meters run in 3m. 12s. by Mlle. Breard, France, and the 440-yard relay in 51 4-5s., made by the British team.

Dope Upheld in Union Oil Net Tourney

All favorites won in the first round matches of the Union Oil Company's annual tennis tournament for the president's cup, which were played yesterday on the courts of the Los Angeles Tennis Club. Thirty-two matches were played.

The hardest matches of the day were those won by John M. Hannay and William Whittaker. Hannay had to exert himself to the utmost to come out on top in his affair with W. E. Whittier, former college star, 6-4, 7-9, 6-3, while Whittaker's consistent play took the measure of T. F. Romanes, Orange county champion, after making a bad start, 4-6, 6-1, 9-7.

Other feature battles resulted in victories for Harvey Snodgrass, Roland Reinke, R. H. Hornidge and Victor Indig. Snodgrass and his doubles partner, Reinke, received some good practice for the State championships which they will enter, Harvey defeating Gerald G. Blue, 6-3, 6-2, in a hard-fought match, and Roland trimming Jess MacClocklin 8-6, 6-3.

Other results were:

[...] beat Binning, 9-6, 6-2; Binney beat Woods, 6-3, 6-2; Indig beat Chambers, 7-5, 6-1; Craig beat Wagner, 3-1, 6-2; [...] beat Hoeg, 6-1, 6-2; Hall beat [...]bey, 6-3, 6-2; Grierson beat Cameron, 6-2, 6-2; Mullaney beat Milford, 6-0, 6-0; [...] beat Knowlton, by default; Campbell beat Caldwell, 6-2, 8-6, 6-0; Hornidge beat Weaver, 6-1, 6-1; Clark beat Ingram, 6-2, 6-1; Hopkins beat Anderson, 6-1, 6-0; J. E. Brown beat Olson, 1-6, 8-6, 6-3; Kelly beat Conover, 6-0, 6-0; Pierce beat Paison, 6-0, 6-1; Burnett beat Rice, 6-0, 6-0; Brown beat Robertson, by default; [...] beat [...], 6-2, 6-4; Johnson beat Pemberton, 6-3, 7-9, 6-3; Guppy beat McCollum, 6-0, 6-0; Nelson beat Hoy, 6-2, 6-4; Bravo beat Powning, 6-0, 6-0; Rosborough beat Frey, by default; Kehlor beat Ziegler, 6-4, 6-4; Paulbach beat Forster, 6-1, 6-0.

BAY CITY ANGLERS GRAB MAJOR HONORS

[BY A. P. NIGHT WIRE.]

SAN FRANCISCO, Aug. 19.—Local anglers won ten out of twelve places in the second day's contests today of the first annual tournament of the Western Scientific Anglers' Association at Stowe Lake. The tournament will close tomorrow.

N. V. Conlee of Portland, Or., won first place in the one-quarter ounce accuracy bait event with a score of 98.6. C. H. Kewell, San Francisco, was second with 98.2. B. B. Farr, Seattle, W. M. Edholm, Seattle, and P. K. Dugan, Los Angeles, tied for third place with 97.9. Farr won in the castoff, twenty-one feet off.

MANY DIFFICULTIES FACED IN LONG SWIM

[EXCLUSIVE DISPATCH.]

DOVER, Aug. 20.—The difficult problem which faces the English Channel swimmer is to calculate accurately the speed which he can maintain during the long trip from the French coast and the influence of the tidal currents. In order to complete the crossing a contestant must reach the opposite shore within the confines of the jutting strait between Dover and Calais, for beyond the capes the shores recede suddenly on both sides, increasing rapidly the distance between England and France.

CAVALRY POLO FOUR DEFEATED

[BY A. P. NIGHT WIRE.]

DEL MONTE, Aug. 20.—San Mateo today won the first event of the summer polo tournament here by defeating the Eleventh Cavalry, 12 to 2. Thomas Driscoll was the outstanding star, scoring eight goals and figuring prominently in the other scores. The cavalry was handicapped by the poor condition of the ponies which recently suffered from an epidemic of influenza. They also had but one regular player in the line-up. The tournament will continue with games next Saturday and Sunday.

INTEREST IN MAT SHOW VERY KEEN

Wrestling Carnival Attracts Many Fans to Hollywood Legion Arena

Never before has the populace of this community displayed the interest in wrestling as they have in the forthcoming carnival to be staged by Umberto Rovere at the American Legion Hollywood arena next Saturday night. Two feature bouts and a preliminary, all of which Bull Montana will referee is expected to lure out a great throng to the mammoth stadium. The ladies are also expected to attend in great numbers, it being the first opportunity the fair ones have ever been given to witness such a show.

Wladek Zbyszko, heavyweight wrestler, whose fame as a matman has spread to all four corners of the earth, will be pitted against Toots Mondt, local grappler, who is a past master in the use of locks and other mat tricks.

Renato Gardini, Italian heavyweight champion, and Jimmy Apollos, coming Greek gladiator, will pair off in the other feature. The preliminary bout is given over to Douglas Park, Central states middleweight title-holder and Carl Johnson, New York Athletic Club star.

The men will wrestle for the best two out of three falls, with a one-hour limit, after which a decision will be given. The preliminary time limit, is one-half hour.

Jack Dempsey Disgusted With Whole Doings

[BY A. P. NIGHT WIRE.]

CHICAGO, Aug. 19.—Jack Dempsey left Michigan City in disgust and came to Chicago today when he learned efforts to stage the bout between Bill Brennan and himself had finally failed. He arrived here in a none too cheerful frame of mind, particularly in view of the fact that preliminary preparations have cost him about $5000.

Jack Kearns, his manager, was left at Michigan City to gather up the loose ends and join Dempsey here later. Since Gov. McCray has prohibited the bout at the Indiana summer resort there have been reports here that Charles Murray, Buffalo promoter, was making efforts to have the fight transferred to that city. Dempsey said he expected to remain here for a day or two and then go to California to visit relatives following which he hopes to have definite plans arranged for the future.

PROPOSE PLAN FOR BILLIARD TOURNEYS

[EXCLUSIVE DISPATCH.]

NEW YORK, Aug. 20.—It is proposed in future balk-line billiard championships at the 18.2 style that the experts finishing second and third meet in a special match to decide which will challenge the champion. It will be the only extra contest during the season.

OPEN DOUBLES TOURNEY

Play for National Championship Begins Today on Courts of Longwood Cricket Club

BY WILLIAM T. TILDEN II,
World's Tennis Champion 1920-21
[EXCLUSIVE DISPATCH.]

BOSTON, Aug. 20.—The first of the great tennis events of the year will open tomorrow on the courts of the Longwood Cricket Club when nearly forty pairs will commence play for the national lawn-tennis doubles championship of the United States. There is a distinctly international flavor to this year's meeting. Entries include representatives from Australia, France, Spain and Japan. The challenging Australian Davis cup team of Gerald L. Patterson and Pat O'Hara Wood forms the strongest duet among the foreigners, but will be closely pressed by Manual Alonzo and Count Manuel de Gomar from Spain.

Unfortunately, the French stars, Andre P. Gobert and Henri Cochet will not participate, as they were forced to return to their native land last week. France, however, will be represented as Jean Borotra has been paired with Nathaniel W. Niles in the third quarter where they will encounter little opposition until the round before the semifinals.

Still another team of invaders, although from opposite sides of the earth, are Rupert C. Wertheim of Australia, and Jose Alonzo of Spain. They should prove a most interesting, if somewhat uncertain team, and may turn out to be the dark horse of the tournament, should they survive the crucial test of Howard Voshell and Samuel Hardy in the first round.

Zeno Shimidzu pairs with Francis T. Hunter and fate decreed that Vincent Richards and I should meet them tomorrow in the feature match of the opening day. It is unfortunate that one of these strong teams should be eliminated the first day, but there is so much class in this year's event that even the seeded draw cannot save all the good teams.

A new and most interesting American combination will make its debut when "Little Bill" Johnson and Wallace Johnson meet a local pair on Tuesday, as the Philadelphian will be unable to arrive here tomorrow. The potential power of the almost red cross team make them one of the most serious contenders for the championship. The tremendous punch of "Little Bill" finds a fitting compliment in the uncanny steadiness and crafty accuracy of Wallace Johnson. The famous Philadelphia chop stroke star, although one of the greatest double players in America, has been always underestimated as a doubles player. He has seldom teamed with a partner of sufficient severity to take advantage of the openings which he so cleverly makes. "Little Bill" is just the type the seize these opportunities to the fullest degree. I look to see this pair come close to ultimate victory. If indeed they are not newly crowned champions.

The sensational victory of the Kinsey brothers at Newport over the former Davis Cup team of Williams and Washburn makes the California pair a team that must be reckoned with in considering the red contenders. Unfortunately they meet Johnston and Johnson in the round before the semifinals, the winner to play the present champions, should the dope run true to form.

Gerald Patterson and Pat O'Hara Wood were the outstanding figures of the last quarter, with only the winner of the Hennessy-Westbrook vs. Davies-Néer match between the Australians and the semi-final bracket. I frankly consider the challenging Davis cup star the one best bet for the title, judging by their masterly play against the Spanish team at Germantown last week.

Richards and I will take up our acquaintanceship when we meet on the court tomorrow, not having played together in match play since the Davis cup trials a month ago. However, I do not believe that the layoff will seriously affect our games, as we have had three years' experience together to fall back upon for teamwork and individually have been playing a good deal of tennis.

The semifinal round should bring the winner of the Kinseys and Johnston and Johnson against Richards ad myself. Williams and Washburn should meet Patterson and O'Hara Wood, although the Spanish pair, Alonzo and De Gomar, may defeat the former pair in the second round.

FIVE EVENTS ADDED

[EXCLUSIVE DISPATCH.]

NEW YORK, Aug. 20. — Five events for members of the Life Insurance Athletic League have been added to the program at the women's track meet given by the Metropolitan A.A.U. in New York September 16. Girls will be limited to three events. All competitors must take a medical examination previous to the start of the games.

SEAPLANE PAUSES IN LONG FLIGHT

[BY A. P. NIGHT WIRE.]

WEST PALM BEACH (Fla.) Aug. 20.—The Giant seaplane Sampaio Correia, Lieut. Walter Hinton commanding, flying from New York to Brazil, encountered heavy squalls on her trip down the coast from Charleston, S. C., today and tonight is anchored in Lake Worth, off Palm Beach.

The start from this port will be made early tomorrow morning, Lieut. Hinton said. San Juan, Porto Rico, was expected to be the stopover for Monday night.

Outing Clothes
in our
Basement Dept.

To get the most out of that trip of yours you'll need the right kind of clothes—things that are made for "rough going"—that are cool and comfortable.

That's the kind you'll find here!

Khaki Trousers . . $1.45 and more
Wool Hiking Breeches $4.95 to $18
Puttees . . . . . $3.45 to $6
Khaki Hiking Breeches $1.95 and more
Fancy Flannel Outing Shirts . $5
Corduroy Suits $18
Long Trousers or Hiking Breeches.
Corduroy Hiking Breeches $4.45 & $6
Khaki Hats $1
Khaki Shirts . $1, $1.45 & $2
Bell-Bottom Corduroy Trousers
More New Ones Just Arrived

Silverwood's
BASEMENT DEPARTMENT
BROADWAY AT SIXTH
Our 27th Year
Open All Day Saturday

Vernon Tigers Nose Out League-Leading Seals in Thrilling Seventeen-Inning T[ilt]

WHEEZER DELL IS EFFECTIVE

Hurls Bill Essick's Squad to Hard-Won Victory

Seals Bumped Two Times by Battling Bengals

Series Goes to Locals by the Double Win

[BY A. P. NIGHT WIRE.]

SAN FRANCISCO, Aug. 20.—Vernon won both sections of a double-header from San Francisco today taking the morning game, 2 to 0 and the afternoon game, 4 to 3. Vernon also won the series by four to three. In the morning game, Jackie May had no trouble winning, allowing only two hits which came in the ninth inning. Scott started, but retired in the second when he hurt his finger, stopping a line drive off Zeider's bat. McWeeney finished.

In the afternoon game, the Seals overcame a two-run lead and tied the score in the seventh inning when they bunched three hits. Vernon won the game in the seventeenth. With two men out, Chadbourne doubled to the right-field fence and scored when Valla dropped High's fly.

It was a Hal Rhyne day. He was presented with a solid gold watch by San Jose fans. A record crowd estimated at 14,000 saw the game. Scores:

Morning game:

VERNON	AB	R	H	O	A	SAN FRANCISCO	AB	R	H	O	A
Totals	33	2	10	27	9	Totals	29	0	2	27	14

x—Batted for McWeeney in 9th.

SCORE BY INNINGS

	1	2	3	4	5	6	7	8	9	
Vernon	0	0	0	1	1	0	0	0	0	—2
Base hits	2	1	0	3	2	1	0	1	0	—10
San Francisco	0	0	0	0	0	0	0	0	0	—0
Base hits	0	0	0	0	0	0	0	0	2	—2

SUMMARY

Errors—Bodie. Charge defeat to McWeeney. Runs responsible for—By McWeeney, 2. Struck out—By May, 3; by McWeeney, 6. Bases on balls—Off McWeeney, 2. ...

Afternoon game:

SUMMARY

Errors—Smith, French, Valla, Rhyne. Runs responsible for—Dell 2, Shea 1. Struck out—By Dell 9, Shea 4. Bases on balls—Off Dell 1, Shea 2. Wild pitch—Shea. Stolen bases—Kamm 3, O'Connell. Two-base hits—Kamm, Chadbourne 2. Sacrifice hits—Compton, Kamm, Locker, Zeider, Ellison. Double plays—French to Zeider to Hyatt; Rhyne to Kamm; French to Sawyer to Locker to Sawyer; Zeider to Locker; Dell to French to Locker. Left on bases—Vernon 9, San Francisco 7. Time—3:01.

WEISMULLER BUSTS ANOTHER

[EXCLUSIVE DISPATCH]

PEORIA (Ills.) Aug. 20.—Johnny Weismuller, Chicago's famous 18-year-old swimming marvel, broke the world's record for 500 meters at the Central Amateur Athletic Union meet this afternoon by four seconds. His old record was six minutes forty-one two-fifths seconds. New record six minutes thirty-seven two-fifths seconds. Weismuller holds thirty-seven world's records.

STANDING OF THE CLUBS

PACIFIC COAST LEAGUE

	W.	L.	P.c.		W.	L.	P.c.
S. Francisco	89	53	.627	Oakland	65	74	.468
Vernon	82	56	.594	Seattle	63	75	.457
Los Angeles	79	62	.560	Portland	57	81	.413
Salt Lake	67	73	.479	Sacramento	56	84	.400

Yesterday's Results

Los Angeles, 5-3; Oakland, 4-2.
Vernon, 2-4; San Francisco, 0-3. (Second game 17 innings.)
Sacramento, 3-6; Salt Lake, 2-7.
Portland, 5-7; Seattle, 8-5.

How the Series Stand

Los Angeles, 4; Oakland, 2.
Vernon, 4; San Francisco, 3.
Sacramento, 5; Salt Lake, 3.
Portland, 3; Seattle, 3.

Games Today

Oakland and Los Angeles at Washington Park.

This Week's Series

Portland at Vernon (beginning Wednesday.)
Los Angeles at Sacramento.
San Francisco at Salt Lake.
Seattle at Oakland.

AMERICAN LEAGUE

	W.	L.	P.c.		W.	L.	P.c.
New York	70	47	.598	Chicago	57	59	.491
St. Louis	69	48	.590	Washington	54	62	.466
Detroit	62	56	.530	Phila.	47	65	.420
Cleveland	61	59	.508	Boston	45	70	.391

Yesterday's Results

New York, 7; Chicago, 5.
Cleveland, 2; Washington, 0. (12 innings.)
No other games scheduled.

NATIONAL LEAGUE

	W.	L.	P.c.		W.	L.	P.c.
New York	69	46	.600	Pittsburg	60	53	.531
St. Louis	66	50	.569	Brooklyn	54	59	.478
Chicago	65	51	.560	Phila.	40	68	.370
Cincinnati	64	54	.542	Boston	37	74	.333

Yesterday's Results

New York, 5; Chicago, 4.
St. Louis, 9; Philadelphia, 6.
Cincinnati, 10-4; Brooklyn, 5-3. (Second game 10 innings.)
No other games scheduled.

AMERICAN ASSOCIATION

Yesterday's Results

Columbus, 11; Milwaukee, 8.
Louisville, 12-5; Minneapolis, 1-2.
Kansas City, 5-4; Toledo, 1-6.
St. Paul, 4; Indianapolis, 2.

WESTERN LEAGUE

Yesterday's Results

Oklahoma City, 20; Denver, 8.
Des Moines, 5; Wichita, 1.
Tulsa, 7-6; Omaha, 6-0.
St. Joseph, 9; Sioux City, 4.

INTERNATIONAL LEAGUE

Buffalo, 7-7; Jersey City, 1-5.
Baltimore, 6-7; Syracuse, 1-6.
Toronto, 4-7; Newark, 3-4.
Rochester, 11; Reading, 1.

TEXAS LEAGUE

Dallas, 6-6; Beaumont, 0-3.
Galveston, 5; Fort Worth, 2.
San Antonio, 10-0; Shreveport, 2-5.
Wichita Falls, 5; Houston, 1.

PORTLAND AND SUDS SPLIT TWIN PROGRAM

[BY A. P. NIGHT WIRE.]

SEATTLE, Aug. 20.—Portland and Seattle split even in today's doubleheader, the Indians taking the first game, 8 to 5, and the Beavers the second, 7 to 5. Vean Gregg captured the first game for the Indians by his brilliant pitching, while the Beavers won a slugging match in the second. Brazil hit two home runs in the second contest.

Second game:

	1	2	3	4	5	6	7	8	9	
Portland	1	3	0	0	2	1	1	0	0	—7
Base hits	3	1	1	2	3	1	2	0	0	—12
Seattle	0	0	0	0	0	2	0	0	3	—5
Base hits	1	1	0	0	0	2	2	2	4	—12

SUMMARY

Errors—McCann, Brazill, Crane. Innings pitched—By Schupp, 3 plus; by Burger, 4. Home runs—Eldred, Brazill 2. Two-base hits—Hood, Barney, Eldred, 2; High, Lane. Sacrifice hits—Cox, Wolfer. Bases on balls—Off Schupp, 4; off Middleton, 2; off Burger, 1. Struck out—By Schupp, 2; by Middleton, 4; by Burger, 3; by Finneran, 1. Double plays—Eldred to Wisterzil. Runs responsible for—By Schupp, 3; by Burger, 2; by Middleton, 5. Charge defeat to Schupp. Time—2 hours. Umpires—Eason and Finney.

NORWALK ANNEXES

Norwalk celebrated its entrance into the Greater Southern California Baseball Association yesterday by trimming Rube Ellis's Rivera club, 8 to 5, on the Norwalk grounds. The Norwalk squad took the lead by scoring four runs in the first and was never headed thereafter. Score:

	R.	H.	E.
Rivera	5	10	2
Norwalk	8	12	1

STEINER AGAIN

"Dutch" Steiner twirled the Hynes team to its fifth straight win yesterday by defeating the Salt Lake Tigers, 11 to 2, in a fast game played on the Hynes diamond. Steiner fanned fifteen men. Score:

	R.	H.	E.
Salt Lake Tigers	2	3	0
Hynes	11	12	3

Cardinas and Powers; Steiner and Bieneman.

RUTH'S HOMER SETTLES GAME

Wins for Yanks in Wild Affair With White Sox

Bambino Carried Off Field on Fans' Shoulders

Cleveland Takes Three in Row from Washington

[BY A. P. NIGHT WIRE.]

NEW YORK, Aug. 20.—A home run by Ruth with Ward and Dugan on base in the ninth inning enabled the New York Americans to make it three straight from Chicago by a score of 7 to 5.

Ruth had a day of ups and downs. In the first inning he hit a home run with Dugan on base, but handed these two runs back to Chicago in the third, when his muff enabled Falk and McClellan to score. Ruth struck out in the third and beat out a bunt in the fifth, only to be caught napping. His second home run in the ninth won the game for New York.

At the end of the game a crowd surged on the field and carried Ruth off the field on its shoulders.

Ruth has hit four home runs in the last three days, and has advanced to twenty-six. Score:

CHICAGO	AB	R	H	O	A	NEW YORK	AB	R	H	O	A
Totals	37	5	10	24	10	Totals	32	7	11	27	13

None out when winning run scored.
xx—Batted for Scott in eighth.

SCORE BY INNINGS

	1	2	3	4	5	6	7	8	9	
Chicago	2	0	2	0	0	0	0	0	0	—5
New York	2	0	1	0	0	0	1	0	3	—7

SUMMARY

Errors—Ruth. Three-base hits—Hooper, Pipp. Home runs—Ruth, 2. Stolen bases—Pipp, Strunk. Sacrifice—Scott. Double play—Ward to Scott to Pipp. Bases on balls—Off Mays 2, Hoyt 2, Faber 2. Struck out—By Mays 1, Hoyt 2, Faber 6. Innings pitched—By Mays 2, Hoyt 6. Hit by pitcher—By Faber (Schang.) Wild pitch—Faber. Winning pitcher—Hoyt.

ROOKIE COMES THROUGH

[BY A. P. NIGHT WIRE.]

WASHINGTON, Aug. 20.—Daniel Boone, a long, lanky recruit from the Southern Association, outpitched the veteran, Walter Johnson today and Cleveland won its third straight game from Washington, 2 to 0, in twelve innings. Score:

CLEVELAND	AB	R	H	O	A	WASHINGTON	AB	R	H	O	A
Totals	40	2	8	36	27	Totals	40	0	10	36	19

x—Batted for Lamotte in ninth.

SUMMARY

Errors—Rice. Two-base hits—Harris, Speaker. Stolen bases—Rice, Lamotte. Sacrifices—Sewell, Wood. Double plays—Harris to Peckinpaugh to Judge; Stephenson to Sewell to McInnis; Stephenson to McInnis. Bases on balls—Off Johnson 4, Boone 2. Struck out—By Johnson 2. Hit by pitcher—By Johnson (Jamieson.)

SACS AND MORMONS DIVIDE DOUBLE BILL

[BY A. P. NIGHT WIRE.]

SACRAMENTO, Aug. 20.—Sacramento and Salt Lake divided a double combat today, the Solons taking the morning game, staged at Stockton, by a score of 3 to 2; the Bees copping the afternoon encounter by figures of 7 to 6, thus giving the series to Sacramento, five games to three. Bill Prough allowed only three hits at Stockton, being lifted to allow Sheehan to hit for him in the eighth. Both Canfield and Gould were derricked in the third period of the afternoon tilt, each team scoring five hits and five runs during the inning. The score:

First game:

SALT LAKE	AB	R	H	O	A	SACRAMENTO	AB	R	H	O	A
Totals	29	2	3	24	11	Totals	32	3	9	27	10

None out when winning run scored.
x—Batted for Prough in 8th.
xx—Batted for Shea in 9th.

SUMMARY

Errors—Sand, McCabe, McGaffigan, Pearce. Runs responsible for—By Prough, 2; by McCabe, 1. Two-base hit—Mollwitz. Sacrifice hits—Sand, Anfinson, Ryan. Bases on balls—Off Prough, 2; off McCabe, 2. Struck out—By Prough, 2; by McCabe, 2. Double plays—McGaffigan to Pearce to Mollwitz. Time—1h. 35m. Umpires—Grew and Reardon.

Second game:

SALT LAKE	AB	R	H	O	A	SACRAMENTO	AB	R	H	O	A
Totals	35	7	13	27	11	Totals	36	6	9	27	12

SUMMARY

Errors—Schick, Sand, Kerns, McNeely. Innings pitched—By Gould, 2 1-3; by Canfield, 2 1-3. Credit victory to Thurston. Charge defeat to Penner. Hits batted—Off Gould, 4; off Canfield, 5. Runs responsible for—By Gould, 5; by Canfield, 6; by Thurston, 1; by Penner, 1. Struck out—By Gould, 1; by Thurston, 1; by Penner, 4. Bases on balls—Off Gould, 2; off Canfield, 4; off Thurston, 1; off Penner, 2. Stolen base—Mollwitz. Two-base hits—Schick, Jenkins. Sacrifice hits—Vitt, Ryan, Gleichmann. Double plays—Vitt to Kerns. Left on bases—Salt Lake, 9; Sacramento, 8. Time of game—2h. 5m. Umpires—Reardon and McGrew.

SWEDISH SWIMMER SHOWS SOME SPEED

[EXCLUSIVE DISPATCH.]

NEW YORK, Aug. 20.—Arne Roe, the 19-year-old Swedish swimmer, recently swam 500 meters in six minutes and fifty-three seconds, which is a new world's open water record. Johnny Weismuller swam the distance in the short Riverside tank at Sacramento in six minutes and forty-two and three-fifths seconds, but had the advantage of numerous turns.

GIANTS GRAB CRUCIAL TILT

Trim Cubs Before Huge Crowd by 5-to-4 Score

Reds Take Double-Header from Brooklyn Dodgers

Cardinals Win from Phillies in Uphill Battle

[BY A. P. NIGHT WIRE.]

CHICAGO, Aug. 20.—New York made it two out of three from Chicago today by winning the final game of the series here 5 to 4 before the largest crowd of the season, more than 36,000 persons being present. The three-game series was said to have drawn close to 80,000 persons.

The Giants won the game in the seventh inning, when O'Farrell permitted a throw from the outfield to get away from him during a rally by the visitors. Smith started the scoring by cracking a home run over the right-field wall. Singles by Scott, Bancroft and Groh gave the Giants another run, and when O'Farrell let Barber's throw get away from him, Bancroft scored and Groh went from first to third, scoring a minute later on Meusel's hit. The other Giant run was scored on Bancroft's double, a sacrifice and a single by Meusel.

Krug started a Chicago rally in the eighth with a home run. O'Farrell walked and Callaghan, batting for Kauffman, doubled into the crowd and Jonnard relieved Scott.

After the next two men had been retired, Terry singled, scoring O'Farrell and Callaghan. Grimes was called out on strikes, ending the rally. Grimes had scored the first run by cracking a home run, his eleventh of the season, in the fourth inning. Score:

NEW YORK	AB	R	H	O	A	CHICAGO	AB	R	H	O	A
Totals	35	5	10	27	11	Totals	33	4	7	27	12

x—Ran for Smith in ninth.
z—Batted for Kaufmann in eighth.
zz—Ran for Miller in ninth.
zzz—Batted for Aldridge in ninth.

SCORE BY INNINGS

	1	2	3	4	5	6	7	8	9	
New York	0	0	0	0	0	1	4	0	0	—5
Chicago	0	0	0	1	0	0	0	3	0	—4

SUMMARY

Errors—Bancroft, O'Farrell. Two-base hits—Kaufmann, Smith, Krug, Bancroft, Callaghan. Home runs—Grimes, Smith, Krug. Double plays—Bancroft to Kelly; Groh to Frisch to Kelly. Bases on balls—Off Scott 2, Kaufmann 2, Jonnard 1. Struck out—By Kaufmann 3, Scott 3, Jonnard 4. Innings pitched—By Scott 7, Jonnard 2, Kaufmann 8, Aldridge 1. Hit by pitcher—By Kaufmann (Bancroft.) Winning pitcher—Kaufmann.

ANNEX TWO

[BY A. P. NIGHT WIRE.]

CINCINNATI, Aug. 20.—The Reds strengthened their hold on the first division today by winning both games of a double-header from Brooklyn. Score:

First Game:

BROOKLYN	AB	R	H	O	A	CINCINNATI	AB	R	H	O	A
Totals	34	5	7	24	18	Totals	31	10	14	27	13

SCORE BY INNINGS

	1	2	3	4	5	6	7	8	9	
Brooklyn	0	5	0	0	0	0	0	0	0	—5
Cincinnati	1	5	0	0	0	0	4	0	x	—10

SUMMARY

Errors—Olson, Hungling, Caveney 2. Two-base hits—Duncan, Roush, Fonseca. Three-base hit—Daubert. Stolen bases—Burns 2, Roush, Caveney, Hungling, Grimes. Sacrifices—Daubert, Pinelli. Double plays—Donohue to Caveney to Daubert; Burns to Caveney; Hungling to Johnston; Wheat to Johnston to Olson. Bases on balls—Off Donohue 1, Grimes 3. Struck out—By Donohue 1, Grimes 2. Innings pitched—By Grimes 7, Decatur 1. Hit by pitcher—By Grimes (Caveney twice.) Losing pitcher—Grimes.

Second Game:

BROOKLYN	AB	R	H	O	A	CINCINNATI	AB	R	H	O	A
Totals	33	3	7	29	11	Totals	38	4	9	30	18

Two out when winning run scored.

SUMMARY

Errors—Griffith, Caveney. Two-base hits—Burns 2, Johnston, Schmandt 2. Three-base hit—Fonseca. Stolen base—Burns. Sacrifices—Daubert, Fonseca 2, Pinelli, Griffith, High. Double play—Daubert to Caveney to Rixey to Caveney. Bases on balls—Off Rixey 1, Cadore 4. Struck out—By Rixey 1, Cadore 2.

CARDS COP

[BY A. P. NIGHT WIRE.]

ST. LOUIS, Aug. 20.—Overcoming a five-run lead, the Cardinals today batted three Philadelphia pitchers hard, taking the last and odd game of the series, 9 to 6. Score:

PHILADELPHIA	AB	R	H	O	A	ST. LOUIS	AB	R	H	O	A
Totals	40	6	13	24	12	Totals	35	9	14	27	13

x—Batted for Barfoot in 9th.

SUMMARY

Errors—Mokan, Mueller. Two-base hits—Bottomley, Mann, Leslie. Three-base hit—Parkinson. Stolen bases—Wrightstone, Walker. Sacrifice hit—Lavan. Double plays—Mokan and Wrightstone. Bases on balls—Off Pertica, 2; off G. Smith, 2; off Singleton, 2; off Weinert, 1. Struck out—By Pertica, 2; by Pfeffer, 3; by G. Smith, 1; by Weinert, 1. Innings pitched—By Pertica, 1 1-3; by Barfoot, 4 2-3; by Pfeffer, 3; by Smith, 5 1-3; by Singleton, 1; by Weinert, 1 2-3. Hit by pitcher—By Pfeiffer (Williams.) Wild pitches—Pertica, G. Smith, Weinert, 2. Winning pitcher—Pfeiffer. Losing pitcher—Weinert.

QUANTICO TO HAVE FOOTBALL STADIUM

[EXCLUSIVE DISPATCH.]

QUANTICO, Aug. 20.—Quantico, Va., will in the early fall boast one of the biggest stadiums in this country. It will measure 270 by 630 feet and will give the sailors plenty of room for sports. At present 10,000 seats will be installed, but when completed it will accommodate 33,000.

SEMIPROS TANGLE

Slugging Matches and Pitching Duels Feature in Bush Baseball Activities

BY JOE BUSH

Greater Southern California Baseball Association, ball squads engaged in another fast round of tussles on local ball lots in this vicinity yesterday, but for the most part, the games turned out to be slugging bees. In the feature struggle of the afternoon, the Fahy-Fords took the number of the Downey squad and won 5 to 2 in a fast game played at Downey. Nick De Maggio, Fahy rightfielder, gets the credit for hooking the Downeyites. Nick slammed out a homer in the first inning with two men on and practically cinched the proceeding. De Maggio also poled out a triple and performed very much like the hero in most any good novel.

Armstrong, of the Fahys, and W. ("Smoky") Edwards of Downey tribe, engaged in a high powered twirling duel and were it not for the pesky Nick, Edwards might have been on the winning side. Score:

FAHY-FORDS	AB	R	H	O	A	DOWNEY	AB	R	H	O	A
Totals	36	5	9	27	12	Totals	35	2	6	27	11

SUMMARY

Errors—Lawlor, Legier, Rodax, Harris, H. Edwards, Morrow. Struck out—By Edwards 5, Armstrong 9. Bases on balls—Off Edwards 1, Armstrong 2. Home run—De Maggio. Three-base hit—De Maggio. Two-base hits—Rodax, H. Edwards.

OILMEN ON TOP

The West Coast Oil Company squad took a wild hitting spree from the Palomar Club, 15 to 12, at Olinda yesterday after the players on both squads had ruined the Olinda supply of baseballs. Gandy started twirling for the Palomar team, but was relieved in the fifth by Dobbs. Score:

PALOMAR	AB	R	H	O	A	W. C. OIL CO.	AB	R	H	O	A
Totals	46	12	14	24	12	Totals	37	15	16	27	12

SCORE BY INNINGS

	1	2	3	4	5	6	7	8	9	
Palomar	1	0	1	0	1	1	4	0	4	—12
Base hits	1	1	3	0	1	1	3	0	4	—14
West Coast Oil Co.	2	2	0	5	5	1	0	0	x	—15
Base hits	2	2	0	3	6	3	0	0	x	—16

SUMMARY

Errors—Dobbs, Meyers, 3; Fisk, 2; Saindon, 3; Brainard, 3; Jones, Berk, Brott, Campbell. Innings pitched—By Gandy, 5; by Dobbs, 3; by Cronin, 9. Charge defeat to—Gandy. Struck out—By Gandy, 2; by Dobbs, 1; by Cronin, 6. Bases on balls—Off Gandy, 3; off Cronin, 1. Hit by pitched ball—Lande (Cronin.) Stolen bases—Wolfe, Meyers, Brainard, Bullen, Berk, 2. Three-base hit—Brott. Two-base hits—Dobbs, Wolfe, Kalkins, Brainard, Cronin, Cullen, Schroyer, Brott. Time of game—2h. 5m. Umpire—Wingo.

CLEARY A. C. COPS

"Moose Trautwin, Cleary Athletic Club hurler, had one of his good days yesterday and, coupled with faultless support given him by his teammates, shut out Joe Pirrone's second team, 4 to 0, yesterday at Downey Playgrounds. Danning starred in fielding and hitting. Score:

ALL STARS	AB	R	H	O	A	CLEARY A. C.	AB	R	H	O	A
Totals	32	0	5	24	7	Totals	30	4	7	27	12

SUMMARY

Errors—Piedra, 2; Finley, 2. Struck out—By Trautwin, 10; by Santos, 10. Base on balls—Off Santos, 1. Hit by pitched ball—Armstrong by Santos. Stolen bases—Armstrong, Trautwin. Three-base hit—Danning. Two-base hits—J. Pirrone, Toney, Arnold. Double plays—Ames to Danning. Time of game—1h. 15m. Umpire—Washington.

RALLY WINS

A five-run rally by the Graham Brothers' squad in the seventh brought about the Western Wholesale Drug Company squad's defeat, 9 to 7, in a fast game played Saturday. Score:

DRUG CO.	AB	R	H	O	A	GRAHAM BROS.	AB	R	H	O	A
Totals	39	7	14	24	19	Totals	36	9	11	27	18

SCORE BY INNINGS

	1	2	3	4	5	6	7	8	9	
Western Whls. Drug	2	1	1	0	1	0	2	0	0	— 7
Base hits	3	2	2	2	1	0	3	0	1	—14
Graham Bros.	1	0	1	0	1	0	5	1	x	— 9
Base hits	2	0	2	0	1	1	4	1	x	—11

SUMMARY

Errors—Lester, Berger, McConnell, 5; Cale, Butler, Weildman. Three-base hits—Weildman, 2. Two-base hits—Berger, C. Klinkhammer, Garrett, McCrindle. Stolen bases—C. Klinkhammer, 3; Berger, McConnell, Neil, Cale, Middlester, Elliott. 2 runs, 4 hits off Martinez in 3 innings. Struck out—By Lifur, 4; by Weildman, 8. Bases on balls—Off Martinez 1; off Lifur, 1; off Weildman, 4. Passed balls—McConnell, 3. Wild pitches—Lifur, 2. Left on bases—W. W. D. Co., 9; Graham Bros., 8. Umpires—Glasser and Wilde.

GLENDALE WINS

After the Lynwood players had taken a two-run lead with an eight-run rally in the seventh inning, the Glendale Merchants came back and brought in four more runs and cleaned up upon the Lynwood squad, 14 to 12, in an old-fashioned batting bee held yesterday at Merchants' Park in Glendale. Score:

LYNWOOD	AB	R	H	O	A	GLEN. MCHTS.	AB	R	H	O	A
Totals	48	12	10	24	8	Totals	40	14	18	27	6

SCORE BY INNINGS

	1	2	3	4	5	6	7	8	9	
Lynwood	1	1	0	1	1	0	8	0	0	—12
Base hits	2	1	0	1	1	0	5	0	0	—10
Glendale Merchants	0	0	2	4	3	1	2	2	x	—14
Base hits	1	1	2	4	3	2	2	3	x	—18

SUMMARY

Errors—Wilson, Flanders, Acosta, Pawlas, Ogler, Dearful, Baumer. Struck out—By Aageson, 10; by Ogler, 4. Bases on balls—Off Aageson, 2; off Ogler, 5. Hit by pitched ball—Aageson by Ogler. Two-base hit—Acosta. Time of game—2h. 10m. Umpires—Kearns and Welch.

GLIDER SETS A NEW RECORD

German Flyer Remains in Air Over Two Hours

Achievements with Motorless Planes Remarkable

Contests Attracting Attention of the World

[BY CABLE AND ASSOCIATED PRESS.]

GERSFELD (Germany) Aug. 20.—Herr Hentzen, a student flier of the Hanover technical school, late Saturday afternoon, in the glider tests on the Rhoen mountains, established a new glider record by remaining in the air two hours and ten seconds.

Hentzen used the same single deck sail plane in which another student named Maertens previously had made a flight of sixty-six minutes. He reached an altitude of 100 meters and later the summit of the Wasserkuppe, which is at an elevation of 950 meters and later mounted to a height of 200 meters which he maintained throughout his uniform flight, cruising with a wind velocity of from seven to nine miles.

When the wind subsided, Hentzen attempted a straightaway flight in an effort to capture a special prize of 100,000 marks. The glider landed at the same spot where Maertens came down Friday.

Two large Fokker doubledecker sail planes arrived on the field today. Their surface measurements are twenty-seven and thirty-six square meters.

German sail-plane contenders are enthusiastic over the records made. They declare that while the French records at the Clermont Ferrand Gliding contests are being calculated in minutes, the German records already are being computed by hours. The present German achievements are cited as splendid vindication of the theories advanced by Gustav Lilienthal, pioneer constructor of the motorless plane.

BREAKS BIKE RECORD TO SANTA BARBARA

[EXCLUSIVE DISPATCH.]

SANTA BARBARA, Aug. 20.—Richard Varela, 16, this morning broke the long-standing bicycle record between Los Angeles and Santa Barbara, making the ride in 5h. 18m. He left the Los Angeles police station at 3 o'clock this morning and checked out at the police station at Santa Barbara exactly eighteen minutes after 8 o'clock in the forenoon. The record, made in 1916, was 6h. 42m.

Varela, who resides in Santa Barbara, goes to San Jose next month to enter endurance races there. Despite his long ride from the south, he put in the day riding his wheel about Santa Barbara.

BASEBALL—WASHINGTON PARK
LOS ANGELES VS. OAKLA[ND]
TODAY, GAME CALLED AT 2:30

BUMPER TALKS

Another One, Chief—

How's this for a suggestion on the design for the new police badges, especially the ones for use in the traffic department?

Let's use my rampant goats at the top of the badge, make up an attractive border of smashed fenders, busted headlights and bent bumpers, and then top off the job by superimposing the cop's number on either a traffic officer's tag or a garage bill.

It sure would make a snappy design, and, if the badges were big enough, one look at them would suggest to the passing motorist that there are compensations in safe and sane driving.

Bill

P. S. I know you're with me in this campaign to get motorists to use Stewart Bumpers. Every car should have 'em—it's the only way to be absolutely safe.

The Stewart BUMPER SHOP
1355 So. Flower St.

RE-INSULATING A BATTERY COSTS MONEY.. THE Gill NEVER NEEDS REINSULATING

GUARANTEED SERVICE
EUGENE CLARK
SO. CALIFORNIA DISTRIBUTOR
... at Olive Phone 61612
LOS ANGELES

Stewart
MOTOR TRUCKS

Announcement!

Stewart Utility Wagon

Stewart 1-1½ Ton

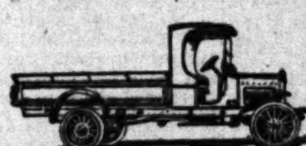
Stewart 1½-2 Ton

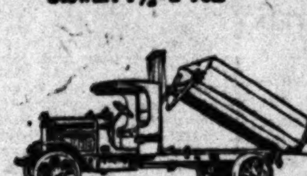
Stewart 2½-3 Ton

Stewart 3½-4 Ton

We have secured the franchise to distribute Stewart Motor Trucks in Southern California.

Before making the selection of the Stewart line, we made a searching investigation of the truck field for a suitable line of trucks which would uphold our reputation, and also hold up under hard service.

Stewart was our choice because we found that in the long run they are most economical to buy and maintain. We learned that many concerns operate large fleets of Stewarts. They are being used daily in over 800 cities, on thousands of farms and in 41 foreign countries.

Just a word about "service." When we sell you Stewart Trucks we will not only sell you the vehicles, but the proper service to see that you get daily use of your trucks in your transportation department.

6 Sizes—¾, 1, 1½, 2, 2½ and 3½ Tons

"The Stewart Truck Has Won—By costing Less to Run"

E. E. WEBER COMPANY
1957-59 So. Los Angeles St.
Los Angeles, Cal. Phone South 1292

PREXY FAVORS AMATEUR SPORT

Michigan Head is Against Pros in College Ranks

Keep Amateur Sports Clean, States Burton

Wolverines Look Toward Game With Ohio State

[EXCLUSIVE DISPATCH.]

ANN ARBOR (Mich.) Aug. 20.—Shortly before his departure for Cass Lake, Northern Minnesota, where he is spending his summer vacation, Dr. M. L. Burton, president of the University of Michigan, talked one day about the university student who wants to play football or baseball during the summer, accept money for it, and then return to the amateur game at college and claim amateur privileges.

"I cannot understand why students who have played baseball or football professionally, expect to be allowed to play in college amateur circles," he declared. "Once they have entered the professional field of sport they should never again expect or even care to be classed as amateurs."

KNOWS FROM EXPERIENCE

Possibly no college president in the country is better able to judge of the temptation it means to a college athlete who needs the money to turn down an offer just because if he accepts it he becomes professional and cannot play on his varsity team, for President Burton played on Carleton College nine all through his undergraduate days, and he needed the money which would have been paid him for participation in the professional game.

"Until some provision has been made for special cases, there is no excuse for showing offenders leniency. We must keep our amateur athletics clean." All of which brings to mind the loyalty of one Michigan athlete. Angus Goetz, Michigan football captain in 1920, was offered $240 a game for a series of ten professional games, to be played last fall. Goetz was no longer elibible to play for the Wolverines, having played his final game under the conference rules, in the fall of 1920.

SHOWS CONTRACT TO YOST

Goetz took the contract to Coach Yost, and asked him what he should do about it. Mr. Yost told him he would lose his "M" if he played professional football. Goetz tore up the contract right then and there. It cost him $2400—but his "M" was worth more to him, he considered.

Speaking of football. All Michigan eyes are turned toward the Michigan-Ohio State University game at Columbus, October 21, when the Buckeye stadium is to be dedicated.

SPORT SHRAPNEL

By Harry A. Williams.

...ufflin' Phil Douglas removes about the last ...om baseball.

...y an anachronism and belonged back in ...and Bugs Raymond, when the festive base-...ure hours irrigating his system with rum. ...d and the great Indian outfielder, I be-...league players to have keepers.

...a tall, round-shouldered fellow and once was de-...like the hind legs of a camel.

...shortstopping was endeavoring to lap up all the fire-...village which he visited. There was no secret about ...a real southern pride in his capacity.

...was not a habit with Douglas—it was a disease. He ...I remember one season when the Giants were mak-...for the pennant. They were in Chicago for an im-... On the day he was to pitch we found him sitting on ...Cub Park terribly disheveled and largely oblivious to ... He was in such bad shape that they hustled him ...and it was a week before he was able to leave.

...remainder of the season McGraw provided Douglas with ...This guard, Sherty O'Brien, ate with Phil, slept with him ...with him. Douglas stood about 6 feet 3 or 4; O'Brien ... Long walks generally occupied their time in the eve-...made a great pair. O'Brien took about three steps to one ...and you could recognize them by the strange patter of as-...as they came along in the dark.

...Douglas naturally resented this guardianship, but inside ...a real friendship sprang up between the two, and they ...inseparable pals. For that matter, they would have been in-...had they not been pals.

* * *

...Douglas had a $3000 "dry" clause in his contract. ...to receive $3000 more if he looked not upon the stuff ... Even this failed to deter him, proving what a ...he was to strong drink.

...as it may seem, even in the face of the letter which Phil ...having written, practically every ball player ever as-...with Douglas still believes him innocent of any deliberate ... They say that Douglas had his shortcomings and his ...but that dishonesty was not one of them. One of these ...who roomed with Phil for three years. Also Vernon ...played with him in New York. Most general belief of ...knew Douglas is that he was induced to write this letter ...under the influence of liquor and wholly irresponsible or ...imaginary wrong. It is hardly the act of a sane ...to put a thing like that in writing. One theory is that ...a group, possibly gamblers, after getting the ...had him pen the fatal letter, knowing that it ...Douglas driven from the game and the Giants, top-...for the flag, beaten out. Was Douglas, drunk, the ...man?

* * *

...will be represented at the next world series. Buster ...and Harry Brand are booked for a trip East, leav-... The big baseball show is not their goal, they ...their fondness for the great national pastime, it ...that they will manage to delay their return ...October.

* * *

...we meet up with an ex-ball player who has suc-...pretty well out of sight. Walter Slagle, former ...phoned me on the road recently. There was only ...of a hand. Later Hugh Kent told me that Slagle ...job as an oil driller. He is located in the ... Walter has been working at lesser jobs in the ...and still plays a little ball on his days off. ...Vernon pitcher, also is in the petroleum ...

ANGELS SPLIT WITH OAKLAND

(Continued from First Page)

Spencer grounded to Arlett, and all hands were safe on latter's throw to third, which was intended to force Lindimore. Lindimore and Thomas successively forced at plate on grounders by McAuley and Deal, Cather and Brubaker making the assists.

BRIGHTEN UP

Thus things brightened for Buzz, but clouded when Brown dropped McAuley's deep liner after long run. Spencer and McAuley registered on said muff. McCabe stole second. At least he was ruled safe by Lord Byron. Brubaker claimed he had put bee on McCabe, and registered great displeasure. He threw finger mitt on the ground, and stuck democratic tongue out by way of showing contempt for autocratic royalty. But royalty refused to be jarred off its throne, and Brubaker was given the Siberian shove. Cather shifted to short, and Marriott stepped in at third. In lull after the storm, Twombly popped to pitcher. Thereafter fans sung Lockstep Lullaby to Byron every time he walked over to water bucket and lapped up life-giving fluid. Thus things were hashed and browned for Arlett. As things turned out but for muff Arlett would have won by four runs to three had not Angels scored in last half of ninth, which wasn't played. Oaks scored in fifth, seventh, eighth and ninth, getting more regular as they progressed. In the ninth they had Thomas dripping at the chin, while loyal bugs suffered from piston slaps in chest. Wildfire Schulte led off in last round by beating bunt down first base line. Marriott flied to Carroll. Kohler doubled, scoring Schulte. One run needed to tie, Reid went in to knock knees for Kohler on bases. Thus things primed for driving finish. But rap of Reid's knees hitting each other were never heard. Arlett flied to Spencer. Thomas then showed himself a man with courage of conviction by walking Brown, who had he scored would have put Oaks in front. His judgment was confirmed and piston slaps became quiet when the willful and dangerous Denny Wille grounded directly into the hands of Lefty.

Two of our own people were arrayed against us in the second game, these being Ira Caffey and Gordon Jones. Caffey is Covina's most choice ball player, and tried out with Los Angeles last spring, but more experienced players had cornered all the uniforms. Jones, right-handed pitcher, is a local product. We nuture these birds on rich grub in infancy, only to have them turn against us in manhood. They don't sell their birthright for a mess of pottage. With them it is a pot of message. They eat the message, grow strong on it after pawning the pot and then rent their enlarged muscles to rival ball teams.

SUBS FOR BROWN

Caffey played center for the Oaks in lieu of Brown, who was brooding on the bench, hatching out a litter of doleful thoughts. Covina lad's speed helped him get to first ahead of a tall bounder to Deal in the initial round. Wille sacrificed and Cather flied. Caffey then cantered to the chafing dish on centerfield single by Lafayette.

Los Angeles met with a mishap in the fourth, adding one more to long casualty list with result that Billy McCabe may join growing colony of injured athletes at Catalina. Wille reached first on juggle by Lindimore. Crandall tried to nip him off base. Sliding back to base, Wille spiked McCabe in ankle. Billy shook off shoe and limped from field with sock at half mast. Killefer went in at first and stuck around short time on soft legs. It is now feared Red's legs are spoiling under him, and may drop off.

Jones surprised Angel infield beyond measure by beating out bunt to Lindimore in fifth. Wille and Cather supplied doubles for two runs.

Killefer opened fifth with single. Twombly then ripped hard smash through box, flattening finger for Jones. Killefer went to second on this smash and stopped with sudden jerk. Tendon in soft leg had hardened. Red bent down and held ailing knee in both hands. Short distance away, Jones was humped over with injured finger pressed between knees. Strange sight. Was quaint double play, so to speak. Jones continued to pitch. Red retired, letting Dumovich to run for him. Rally died out along with Killefer's leg.

Start of sixth, Doc gave up pitching for afternoon and went to first base, where his first act was to commit unassisted double play on Schulte's liner after Marriott's single. Bobby Wallace occupied box, while Dumovich disappeared from paths. Angel line-up is getting too complicated for any except master minds to follow. Intricacies tear weak intellects asunder.

Spencer, with his second single of game, scored Lindimore from B bag with first Los Angeles run in eighth. Smashing attack in ninth netted another. One down when Beck, batting for Wallace, bounded single through diamond. Twombly scored him with scorching triple to right. Daly drove to Brubaker and Twombly with tieing run was nailed at plate. Carroll grounded to Lafayette. Scores:

First Game:

OAKLAND	AB	R	H	O	A
Brown,cf	4	0	0	2	0
Wille,rf	4	1	0	3	0
Cthr,2b-ss	4	0	2	2	2
Lafayet,1b	3	0	0	8	0
Knight,2b	4	2	3	0	5
Schulte,lf	4	1	2	2	0
Brubkr,ss	1	0	0	0	1
Koehler,c	4	0	1	4	1
Arlett,p	4	0	0	1	2
Marriott,3b	3	0	1	2	0
Reid,x	0	0	0	0	0
Totals	35	4	9	24	11

LOS ANGELES	AB	R	H	O	A
Spencer,cf	2	1	0	3	0
McAuly,ss	3	2	1	1	7
Deal,3b	3	1	1	1	1
McCabe,1b	4	0	1	12	0
Twmbly,rf	2	1	1	2	0
Daly,c	4	0	1	2	0
Carroll,lf	4	0	0	3	0
Lindi,2b	3	0	1	3	6
Thomas,p	4	0	1	0	4
Totals	29	5	7	27	1[illegible]

x—Ran for Koehler in ninth.

SCORE BY INNINGS

	1	2	3	4	5	6	7	8	9	
Oakland	0	0	0	0	1	0	1	1	1	—4
Hits	1	1	0	0	2	0	2	1	2	—9
Los Angeles	3	2	0	0	0	0	0	0	x	—5
Hits	4	2	0	0	1	0	0	0	x	—7

SUMMARY

Errors—Brown, McCabe 2. Credit victory to Thomas. Charge defeat to Arlett. Runs responsible for—Thomas 4, Arlett 3. Struck out—By Arlett 2, Thomas 2. Bases on balls—Off Arlett 3, Thomas 2. Hit by pitched ball—Lindimore. Stolen bases—McCabe, 2. Three-base hits—Cather, Daly, Marriott. Two-base hits—Cather, Koehler. Sacrifice hits—Spencer, Twombly, McAuley. Runs batted in—Twombly, Daly 2, Marriott, Lafayette, Koehler. Caught stealing—McCabe. Double plays—Lindimore to McAuley to McCabe; McAuley to Lindimore to McCabe. Time—1:35. Umpires—Casey and Byron.

Second Game:

OAKLAND	AB	R	H	O	A
Caffey, cf	5	2	1	2	0
Wille,rf	3	1	2	3	0
Cather,2b	4	0	1	0	1
Lafayet,1b	4	0	2	7	2
Marriott,3b	4	0	2	4	1
Schulte,lf	4	0	1	2	0
Brubkr,ss	4	0	1	4	2
Mitze,c	4	0	1	6	3
Jones,p	4	0	1	2	1
Totals	36	3	12	27	10

LOS ANGELES	AB	R	H	O	A
Spencer,cf	4	0	2	3	0
McAuley,ss	4	0	0	2	2
Deal,3b	4	0	1	2	2
McCabe,1b	0	0	0	4	0
Twmbly,rf	3	0	2	1	0
Daly,c	4	0	0	3	0
Carroll,lf	4	0	0	1	0
Lindi,2b	3	1	1	2	4
Crandl,p-1b	3	0	0	0	5
Killefer,1b	1	0	1	3	0
Dumovich,x	0	0	0	0	0
Wallace,p	1	0	0	0	1
Beck,zz	1	1	1	0	0
Totals	33	2	9	27	18

x—Dumovich ran for Killefer in fifth.

zz—Beck batted for Wallace in ninth.

SCORE BY INNINGS

	1	2	3	4	5	6	7	8	9	
Oakland	1	0	0	0	2	0	0	0	0	—3
Hits	1	1	0	1	3	2	1	2	1	—12
Los Angeles	0	0	0	0	0	0	0	1	1	—2
Hits	1	0	0	0	2	0	1	2	2	—8

SUMMARY

Errors—Deal, Carroll, Lindimore. Innings pitched—By Crandall 5, Wallace 4. Credit victory to Jones. Charge defeat to Crandall. At bat—Off Crandall 21. Hits batted—Off Crandall 6, Wallace 6. Runs scored—Off Crandall 3. Runs responsible for—Crandall 2. Struck out—By Crandall 2. Base on balls—Off Jones 1. Stolen base—Brubaker. Three-base hit—Twombly. Two-base hits—Mitze, Wille, Deal. Sacrifice hits—Wille, Twombly. Runs batted in—Lafayette, Wille. Caught stealing—McCabe, Brubaker, Wille. Double plays—Mitze to Marriott; Crandall unassisted. Time—1:45. Umpires—Byron and Casey.

CAMPAIGN TIMES SECTION OF THE TIMES — GREATER SOUTHERN CALIFORNIA

VOL. I. NO. 6. MONDAY MORNING, AUGUST 21, 1922. $70,000 IN PRIZES GIVEN FREE.

PRIDE SPURS CANDIDATES ONWARD

Final Week of Last $30 Club and Gold Offer

PRIZE SEEKERS EAGER TO WIN $500 IN GOLD

"Times" $70,000 Prize Race Stirs Up Loyalty and Civic Pride Among Communities

Six more days of the last $30 club and gold offer!

And only two weeks until the campaign ends!

With these two important facts in mind, candidates in The Times' great $70,000 prize campaign, realizing that the gap is rapidly closing, are striving with every effort at their command to run up a huge score that will assure them of victory at the close of the race September 2.

The standings of candidates which appeared yesterday made it plain that the race is tightening, and the remaining days of the campaign promise to make things decidedly interesting. Candidates in the city division and both outside divisions are intent upon winning the two beautiful homes and the twenty motor cars.

All eyes are looking at those top prizes — that charming $16,500 home now being erected in Wilshire Crest, and the $8000 Spanish bungalow almost completed in West Hollywood Tract.

This does not mean, of course, that the automobiles and other prizes are without their friends, but it is only human nature to want to finish first.

A striking feature as the campaign is drawing to a close is the personal pride that is becoming noticeable. Scores and scores of candidates have voiced their determination to win at all hazards. Some have said that to accept defeat now would be a disgrace. Others have said that they owe it to their friends who nominated them to exert every effort until the final gong sounds.

Thus, on a basis of personal honor, the competition is being waged zestfully. Shedding luster on this inspiring sight is the civic pride that is injecting itself. This mighty factor is the bulwark behind the candidates in the outside districts—pushing them on to the winning line. In short, these candidates in the outside districts have virtually whole communities behind them. No community that really values its reputation for hustle is going to let some neighboring town walk off with the costly prizes.

In the city division the competition is likewise becoming keener with each passing day. "I must win" is the exclamation that is being heard on every side. And the city candidates are backing this statement with a degree of hustle that leaves no doubt but what they mean it. They, too, have their support. Friends are taking as much interest in the campaign as the candidates whom they are helping. They are lending their assistance by gathering subscriptions and excitedly urging their favorites onward.

With but six days remaining of the 65,000 extra vote offer and the opportunity to win an extra prize of $500 in gold—the last $30 club and gold offer of the campaign—new subscribers are being sought and secured in a manner that shows candidates mean business. Every $30 club of new subscriptions means a gain of 65,000 votes over and above the usual votes given on each subscription.

Moreover, all these new subscriptions apply on the $500 gold offer—and the gold goes to the candidate who turns in the most money in new subscriptions.

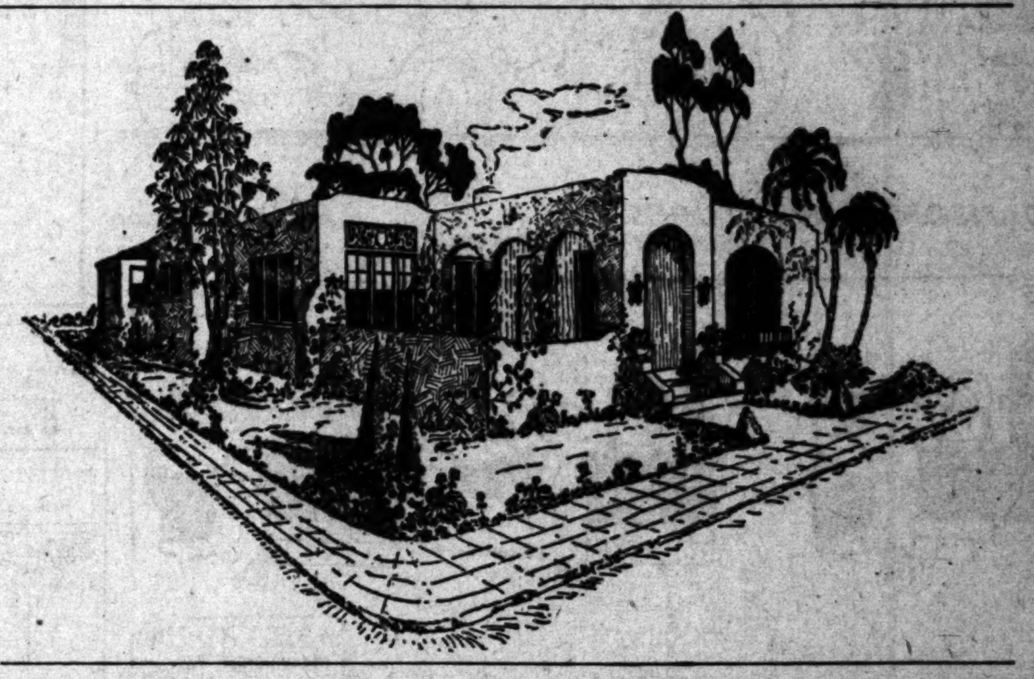

$8,000 PRIZE BUNGALOW NEARS COMPLETION

Builders Announce That Beautiful Spanish Home in West Hollywood Tract Will Be Ready in Few Days

After weeks of strenuous work, the Western Construction Company, builders of the $8,000 prize bungalow in West Hollywood Tract, announce that the delightful Spanish home which thousands have admired will be entirely completed this week.

Work was begun immediately after the announcement of The Times $70,000 prize campaign, and has continued without cessation. Slowly but surely the low, sweeping lines of this wonder home have taken shape, and hundreds of people have visited the scene while the work was in progress.

The work on the exterior is practically finished, and parquet floors are now being laid. Today the grounds are to be cleared so that the Beverly Hills Nursery may proceed with the planting of shubbery and other foliage that is to surround the dwelling.

Candidates, their friends, and the public in general, are invited to visit the bungalow in order to gain an adequate idea of the splendid prize that is soon to become the property of some hustling candidate in the race ending September 2.

West Hollywood Tract is easily reached by motor or street car. The red car out of Hill Street station marked "Santa Monica, via Hollywood," or "South Hollywood-Santa Monica Boulevard" goes directly to Melrose station, which borders on West Hollywood Tract. By automobile, drive west on Santa Monica Boulevard to Melrose.

How to Tell 'Em

The way to determine whether a subscriber is "old" or "new" is to find out if the paper was being delivered by mail or authorized carrier when this campaign was announced. If so, they are old; otherwise, new.

WATCH YOUR STUBS

Be sure to put the complete name and address of subscribers on subscription stubs before turning them in to the campaign department. This information is all necessary in order to deliver the paper promptly.

Towns That Have Not Been Touched

Within the territory where The Times circulates are a number of towns that have not been covered by candidates. The possibility of securing new and renewal subscriptions in these towns will be obvious to candidates who want to make a strong finish to win a prize.

For the benefit of candidates who wish to avail themselves of this information, a list of these towns has been prepared by the campaign department. The names of towns in your vicinity will be gladly supplied upon request.

Nomination Blank good for 2000 votes

Please Nominate

M.......................................

as a candidate in the Los Angeles Times $70,000 prize campaign.

Street and No. ....

Town or City......................Dist. No...........

County .... State..............

Nominated by ....

Address.......................................

If You Want a Prize — Hurry!

Nomination Period Closes August 23. Here's What You Can Win!

$16,500—Wilshire Crest Home

8,000—Spanish Bungalow in West Hollywood Tract

4,200—Lincoln automobile	1,895—Haynes
3,695—Marmon automobile	1,885—Chandler
2,775—National automobile	1,785—Liberty Cavalier
2,680—Stearns-Knight automobile	1,650—Nash
2,535—Paige automobile	1,465—Hupmobile
2,425—Lexington thoroughbred	1,365—Oakland
2,185—Kissel automobile	1,095—Dort
1,985—Oldsmobile automobile	1,085—Gardner
1,975—Wescott automobile	1,070—Maxwell
1,945—Stephens Salient Six	3,000—20 Diamond Rings at $150
1,900—Auburn Beauty Six	2,000—20 Talking Machines at $100

1,000—20 Gold Watches at $50

10% Cash Commissions to Non-Prize Winners.

First Subscription Coupon good for 10,000 extra votes

This coupon, with your first subscription, either old or new, of three months or longer, is worth 10,000 votes in addition to the votes as shown in the regular vote schedule.

Name of Subscriber ....

Street and No. ....

Town or City......................State..............

Candidate's Name ....

Dist. No. ...... Amt. of Sub. .... (OLD or NEW)

LaBarba Meets Joe Rivers in Newsboy Bouts

With Fidel LaBarba and Young Joe Rivers topping the card, Doyle's Vernon arena will be the scene of a lively boxing program next Saturday night, the proceeds to go toward equipping the newsboys' new gymnasium on Court street. The paper venders hope to raise sufficient funds to stage their next card in their own gymnasuim.

Toots Mondt and Nick Vickoff, a pair of heavyweight wrestlers well known hereabouts, have offered their services in a grappling contest, while a number of fancy bouts will make up the balance of the program include Young Benny Leonard vs. Young Rocky Kansas, Benny Miller vs. Battling Nelson, Frankie Shay vs. Kid Chili, Fighting Red vs. Joe Cooper, Battling Mosha vs. Eddie Dugan, with a battle royal to finish off the doings. Kid McCoy, the much-married movie star, will officiate as referee.

SEASON TICKETS TO HARVARD MEN ONLY

[EXCLUSIVE DISPATCH.]

CAMBRIDGE, Aug. 20.—Season tickets for Harvard's home football games this fall will be sold only to Harvard men, or through them to their friends. Books admitting to six of the nine games will sell for $6. Soldiers' Field west stand will be used to seat holders of these tickets.

DAUBERT SOLITARY VETERAN

First Sacker of Reds Only One Who Played in 1910; Others Retired

[EXCLUSIVE DISPATCH.]

CINCINNATI, Aug. 20.—If a roll call were made of the first basemen who played regularly in the major leagues in 1910, just one player would answer "present" as a major league sacker of today.

And that one is Jake Daubert, captain and leading hitter of the Reds, who, though getting up around 40 years of age, still can show most of the men playing that position in the big tent how to be valuable to their teams.

Not another one of the men who played first base in either major leagues in 1910, the year Daubert became a regular with Brooklyn, has a playing job in the majors in any capacity. Most of them have retired from baseball and some have passed to the minors where they still are playing.

But that is not all. Daubert has not only outlasted those who were playing first when he became a regular, but he has also outlasted many a man who came into prominence as a first sacker since 1910 and then passed on.

Those who played first regularly in the big leagues in 1910 are:

National League—Brooklyn, Daubert; New York, Fred Merkle; Boston, Bud Sharp; Philadelphia, Kitty Bransfield; Cincinnati, Dick Hoblitzell; Pittsburgh, Jack Flynn; Chicago, Frank Chance; St. Louis, Ed Konetchy.

American League—Chicago, Chick Gandil; Cleveland, George Stovall; St. Louis, Pat Newman; Detroit, Tom Jones; Philadelphia, Harry Davis; New York, Hal Chase; Boston, Jake Stahl; Washington, Bob Unglaub.

DESIGN YACHTS

[BY CABLE—EXCLUSIVE DISPATCH.]

LONDON, Aug. 20.—Fife, designer of the twenty-three-meter Shamrock, and Nicholson, designer of Shamrock IV, have each designed six-meter yachts which won in the team competition against this country last summer. Both have designed six-meter craft for the international races off Oyster Bay next month.

HIT AT SPECIALTY CLASSES

Dog Fans May Have to Give Up "Variety" as Well as Best in Show

BY FRANK F. DOLE

[EXCLUSIVE DISPATCH.]

NEW YORK, Aug. 20.—A move is on foot to abolish specialty classes at shows. Those are the classes which bring all the terriers, sporting dogs, nonsporting dogs and toys into the ring together to determine the best of each class, irrespective of breed. Those who believe the variety classes should be preserved should lit their voices be heard before the rule is taken up and adopted.

There was disappointment in a number of circles at the abolition of the award for best in the show. It went into effect before many were aware such action was contemplated and before they had been able to give their views on such a step. It virtually eliminated the chance for a dog to be growned king or queen of the kennel world. It would be unfortunate if the same thing happened in the variety class before opinions could be fully gathered on the desirability of such a step.

One who has followed the dog game can conjure up many fascinating pictures which the special for best in the show brought before him. Take, for instance, the shows on the lawns of the Meadow Club at Southampton, L. I. There, around the ring, watching the judging, were the representative members of the fashionable summer colony, seeing the best dogs in the show go through their paces.

This crowd always waited for the judging of the best in the show. They saw the saucy terriers matched against the sedate St. Bernards and the aristocratic greyhounds and wolfhounds. It was the kind of a picture that remained in one's memory. Then, as soon as judging for best in the show was completed they quickly departed. That, for them, was the major attraction.

The same thing was true at other shows. No real dog fan ever left the Westminster until the last day had brought the crowning of the best in America's greatest show. The crowds packed around the big center ring and lined the front of the galleries. They watched the dogs, big and little, the best of their respective breeds, go through their paces under the light of the powerful incandescents. They saw dogs stand like statues of marble and bronze on the block as the judges looked at them. They watched the pugnacious little fellows strain at their leashes to get at the big dogs and laughed at their antics. It, too, was a sight not be to forgotten.

QUEER AWARDS

Of course, it must be admitted there have been some pretty queer awards in the judging of best in the show. Even our greatest show has not been entirely free. That, however, has been the fault of show managers. They do not get real judges to officiate. When Mr. Henry Jarrett of Philadelphia was judging the best he told the spectators why he put up the winner and why he rejected the other contestants. There was nothing more instructive to dog fanciers as well as to novices in the game. It showed how a good judge made up his mind on a good dog.

It is suggested that the variety classes follow the best in the show award into oblivion. Why? The idea must have had its inception in the minds of those who do not own real winners. The world loves a winner in any game. There is nothing better to be able to say than that your terrier beat all other terriers of various breeds at a big show. It added to the glory of the dog and gave the owner something to be always proud of. To take such an award away will take the heart out of many in the show game.

When the variety classes are judged right, they, like any other classes, are judged on the minute. Consequently, when a dog which has won one week is beaten the next by a dog he defeated, it by no means signifies that the judging was bad in either case. Nor does it mean that the judges disagree. A terrier, or any other dog, may be in fine coat and fine fettle and show to wonderful advantage one day. The next, for some reason or other, he may be off his feed, refuse to show properly, and make a distinctly unsatisfactory impression on another judge. Any true judge sees only the dog before him, and not the reputation which has come from the past.

Fly Casters End Tourney at Bay City

[BY A. P. NIGHT WIRE.]

SAN FRANCISCO, Aug. 20.—B. B. Farr of Seattle proved to be the star of the first annual tournament of the Western Scientific Anglers' Association, winning all three of the events in the last day's session of the meet.

Farr won the first event of the day, one-half ounce accuracy bait, with a cast of 93 9-10 feet. He also took the second in dry-fly accuracy with 99 8-13 feet and the third, 5-8 plug unknown distance, with 99 5-10 feet. These accomplishments with the rod and reel give Farr the all-round championship of the tournament.

Among the cities, San Francisco was first, with 60 points; Portland, second, with 24 points; Seattle, third, with 21 points, and Los Angeles, fourth, with 4 points.

The tournament closed this afternoon.

INDIANS BUY WINN

[BY A. P. NIGHT WIRE.]

CLEVELAND (O.) Aug. 19.—The Cleveland American League club today purchased Pitcher Winn from the Nashville, Tenn., Southern Association team. Winn is a lefthander. He was with Oakland in the Pacific Coast League last season. He is to report here August 28.

HOLDS A CROWD

LIBERTYVILLE, Aug. 20.—Libertyville, Ind., fair grounds can accommodate 100,000 spectators.

A CHUCKLE FOR EVERYBODY

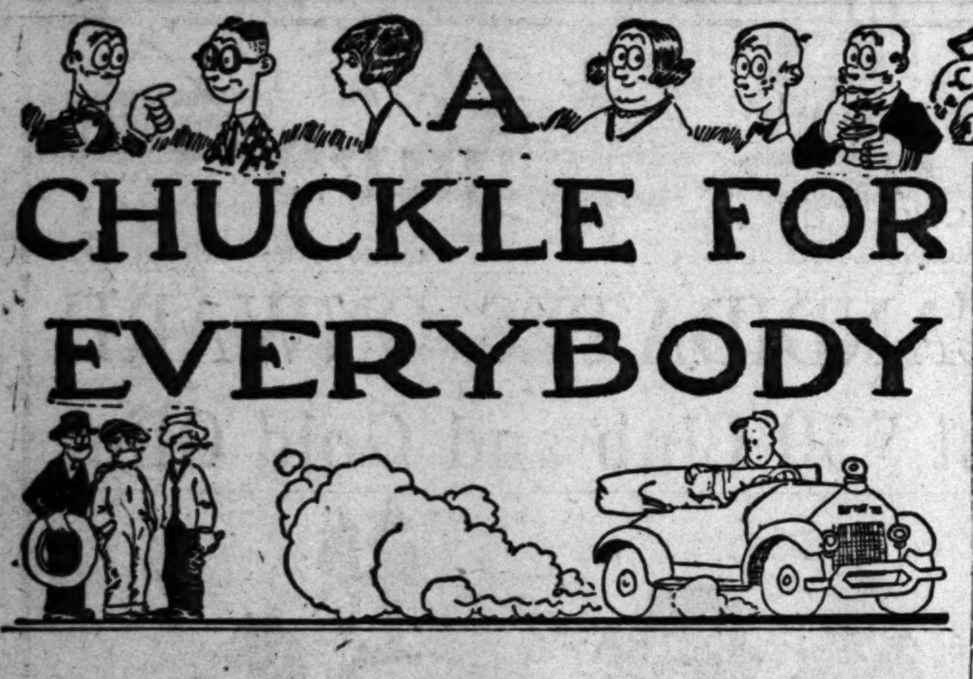

GUNN WAD GOES CICERO ONE BETTER!

Can You Think of an Idea as Funny or Funnier Than This? If So, Send It In and Win a Cash Prize.

Starting every Friday and ending every Thursday, The Times conducts a Wad comic-strip contest. The best idea gets $10 and next $5, and all others available ... must be original, local, "drawable" and funny. Each picture must be described in words or a rough sketch. Title and dialogue must be supplied. All strips ... some member of the Wad family—Cicero Wad, the spender; Titus Wad the nickel nurser; Mrs. Spenda Wad, club and society woman; Watt A. Wad, ... Elva Wad, pretty and frivolous daughter; Gunn Wad, 12-year-old terror, and Cicero Wad, Jr., the baby. Write on one side of the paper only. Address all ... to Mr. Wad, care The Times. Anyone may compete and submit as many ideas as desired. No manuscripts or drawings will be returned.

ADAMSON'S ADVENTURES

Steam Will Find a Way Out

By O. Jacobson

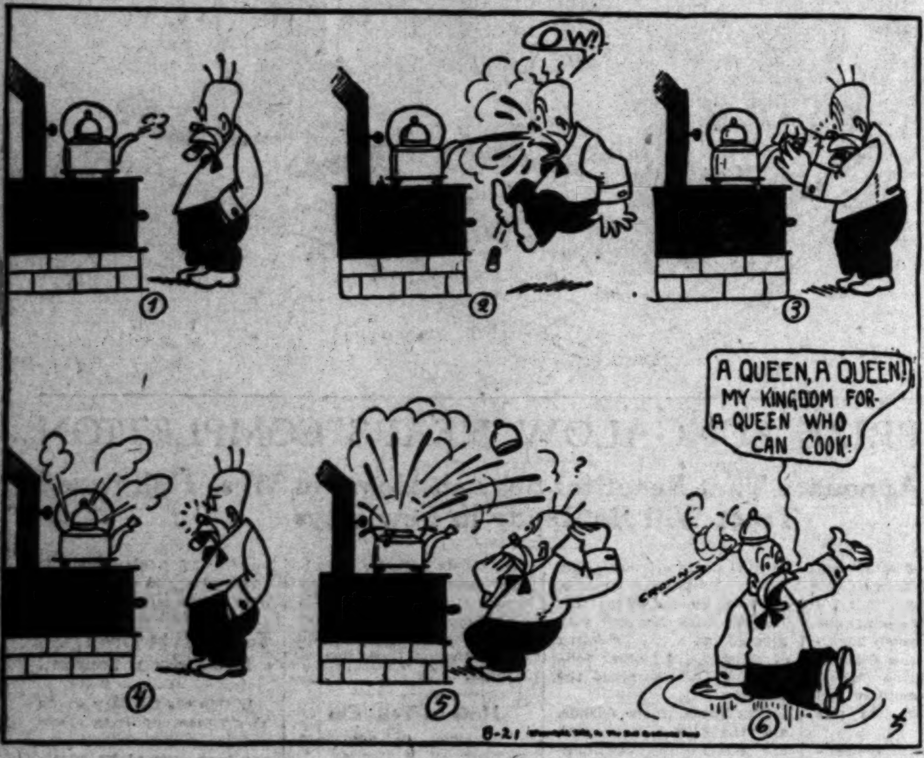

GASOLINE ALLEY—LEAVE IT TO AVERY

THE GUMPS—FROM FAR AWAY AUSTRALIA

REG'LAR FELLERS

You Can See Right Through His Statements.

By Gene Byrnes

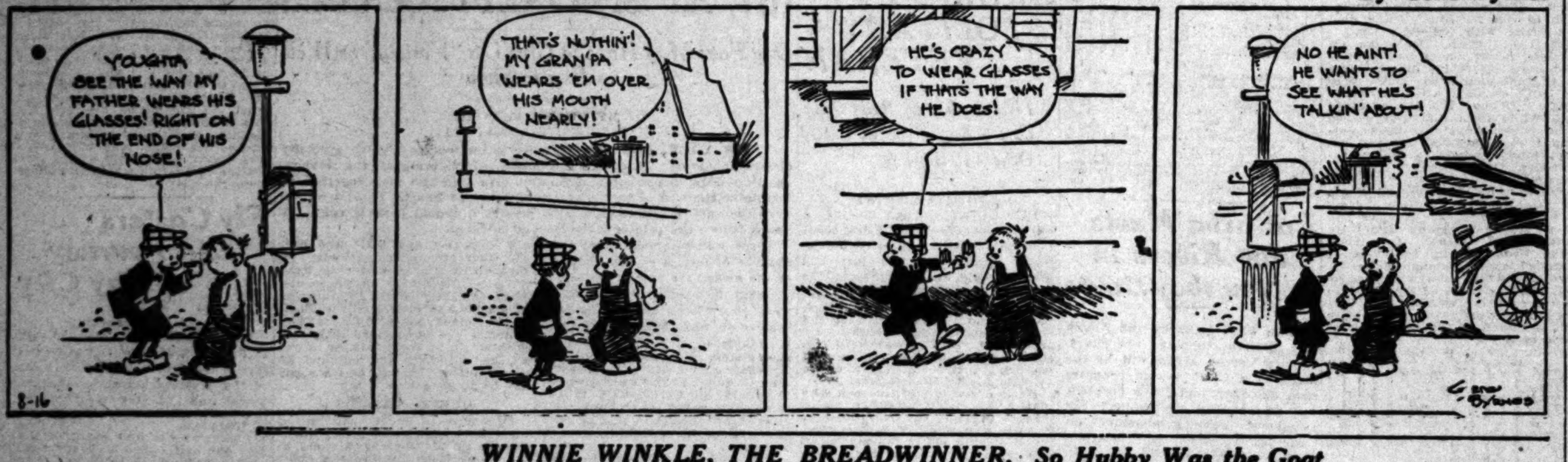

WINNIE WINKLE, THE BREADWINNER. So Hubby Was the Goat

...BOR PROVES VAST ASSET TO SOUTHWEST

...t Shows Concretely Benefit ...rt Has Wrought to People in This Territory

...TS REVEALED IN HARBOR STUDY

...harbor is worth at least $100,000,000 a year to this ter-...

...harbor reduces the cost of living for everybody in this ...

...there were 4,862,172 tons of goods, valued at $209,-... which passed through Los Angeles Harbor, as compared ... tons, valued at $76,549,742, in the fiscal year 1916. ... the foreign trade through the harbor repre-... with fifty-nine countries throughout the world.

...and petroleum are the biggest items of commerce ... of tonnage and value, with food products ...

...harbor broadens markets for agricultural products in ...

...Los Angeles Harbor is ...,000 a year to the ... the Pacific Southwest is ... a detailed and compre-... of the commerce ... Los Angeles Harbor, pre-... the research department ... National Bank of Los ... the Los Angeles Trust ... Bank in co-operation ... of commerce and ... administration of the ... of Southern California. ... will be published for ... at the time of the ...

...ATION SHOWN

...of this report lies not ... fact that it is the first ... of the business ... but also in the fact ... the first active ... between business and ... in this district ... of accurate and ... with regard to ... progress of the Pa-... includes twenty-six ... depicting the de-tailed movement of commerce through the harbor; two maps showing the origin of foreign imports and destination of foreign exports; two detailed summaries showing the domestic commerce of the port by classes of commodities and types of commerce; lists of commodities passing through the port; and 12,000-word summary of the results of the analytical studies of the commerce of the port.

The Harbor Commission of the city of Los Angeles is distributinig 10,000 copies of this report; the Chamber of Commerce, through its foreign trade department, is distributing 8000; the University of Southern California is distributing copies to a special list, and the First National Bank of Los Angeles, the Los Angeles Trust and Savings Bank, and the First Securities Company are also making a special mailing to a list of several thousand shippers, merchants, banks, etc., throughout the world, which are interested in ocean-borne commerce. In other words, this data is being used to bring the story of Los Angeles Harbor home throughout the world to all of those interested in maritime affairs.

NEW ERA FORECAST

The report first summarises the tendencies of present-day economic developments throughout the Pacific Southwest, drawing attention to the fact that this great western empire is upon the verge of a new economic era, with the major evidence of this growth taking the form of the industrialization of the metropolitan area of Los Angeles, with the industrial plants of this district fabricating and marketing as finished goods the raw materials produced within the Pacific Southwest, so that the profits from the entire producing process are retained within the Pacific Southwest.

It draws attention to the fact that the harbor is directly responsible for the acceleration of this tendency toward industrialization and in many cases is the determining factor which insures the establishment of new industrial plants, inasmuch as, through the use of the harbor and Panama Canal, industrial concerns in this territory can lay down their goods in New York City at a price which will permit them to compete with any manufacturer 200 miles inland from the Atlantic seaboard.

WIDENS MARKETS

The report shows that through the widening of markets for the products of this territory and through making possible the more economical distribution of goods, the harbor is creating a trade tendency which leads to its being aptly termed "the front door of the Pacific Southwest." It is also shown that every one located in this western empire, whether he is an agriculturist, a manufacturer, distributor, or a retired home owner and whether he lives in Los Angeles, Phoenix, Salt Lake City, Fresno, or the Imperial Valley has a direct and real interest in the development of the harbor and is profiting directly because of the existence of the harbor.

In other words, the report shows that the harbor is a big community enterprise, deserving the support of the entire Pacific Southwest and that it is probably one of the most important, if not the most important, single factor in the economic life of this territory, entitled to equal, not greater, support than the development of electric power, irrigation systems, etc.

ANALYZES TRADE

The report then proceeds to analyze the commodities in foreign trade of the harbor, the countries with whom this foreign trade is maintained; and the domestic commerce of the port, dividing this latter trade into two classes, viz., coastwise and coast-to-coast commerce.

From the standpoint, both of value and tonnage, the domestic commerce materially exceeds the foreign commerce; the foreign commerce amounting in 1921 to 642,021 tons of goods, valued at $29,457,993 while the domestic commerce totaled 4,220,151 tons, valued at $180,541,554.

Detailed analyses of the various commodities involved in this trade are then presented, showing that lumber and petroleum account for approximately three-fourths of domestic trade, from the standpoint of tonnage; lumber amounting to an excess of 614,000,000 board feet, or in excess of 1,000,000 tons, and domestic petrolem shipments exceeding 2,600,000 tons in 1921.

In spite of the fact that these two items bulk larger than any other from the standpoint of tonnage, there were still 524,278 tons of other goods handled in the domestic commerce which were valued at $121,982,223, so that these other commodities, while they represented only about one-eighth of the tonnage of goods handled through the port in domestic trade, represented in excess of two-thirds of the domestic commerce of the port from the standpoint of value.

INCREASE SHOWN

The trade of the port in commodities other than petroleum and lumber is increasing more rapidly than the commerce in these two commodities. While this is desirable it must not be forgotten, the report points out, that the lumber and petroleum are, both practically and sentimentally, of very high value to the port, as they furnished the economic urge which caused the development of the harbor and the trade which made the early attempts to establish a port successful.

One of the most startling and interesting phases of the report is the fact that it estimates that there are at least $100,000,000 a year put into circulation in this territory which would be lost to the people of the Pacific Southwest were it not for the existence of the harbor. This annual turnover compares with a total expenditure on the port of both the Federal government and the city of Los Angeles of only approximately $20,000,000, so that every year there are $5 spent in the Pacific Southwest, as a result of the existence of the harbor, for every single dollar that has gone into the harbor development, this, in face of the fact that the port is even yet in its infancy and that it really did not commence its growth until after the close of the World War when ships were returned to the Pacific and the port was reopened to general commerce, after having been almost closed, because the United States government was planning to use it as a port of embarkation for shipping troops to Siberia.

MONEY SPENT HERE

It is pointed out that the Pacific Fleet normally spends $3,000,000 a month in this district, half of which goes into salaries, most of which is spent in this district and half of whch into provisions and supplies, most of which are bought in this territory.

In addition, it is pointed out that on an average, each ship entering the harbor spends at least $1000 while in port. In some cases vessels spend as high as $15,000, and in a few cases vessels loading fuel oil for bunkerage have spent as high as $60,000 for this one single item. During 1921 there were 3143 vessels which entered the port, so that these vessels themselves spent in excess of $3,000,000 in Los Angeles and surrounding territory.

The report also states that there are in excess of 2000 people steadily and directly engaged in handling the commerce passing through the port, with an annual payroll of $4,500,000 to $5,000,000.

The freight savings on Coast-to-Coast business during 1921 were estimated at in excess of $3,000,000 and in the coastwise business at $15,000,000. In addition, it is estimated that the people of this district took a gross profit of at least 15 per cent on the $210,000,000 worth of goods passing through the port, or in excess of $30,000,000, this including brokerage fees, freight costs on goods carried to the harbor, trucking, manufacturing profits on goods which would not have been produced in this territory had it not been for the existence of the harbor, etc.

ASSET TO CITY

In addition it is pointed out that the actual physical value of the harbor today exceeds $40,000,000, or twice the amount that has been spent upon it by the Federal government and the city of Los Angeles, the city having an asset valued at four times its total expenditures for purchase and development.

The report concludes by stating that: "In the Pacific Southwest we stand on the verge of a new era. Our tourist business is important and will continue to be important in our economic life, but it is, in a sense, parasitic, and is based upon the earnings and the productivity of other sections of the country.

"Our agricultural life furnishes the backbone for our economic life today and will continue to retain its place in our community, but we have reached the point where the fat of prosperity can come only through a broader diet and that diet can be secured only through the fabrication within the Pacific Southwest, and the most economical distribution of the products which must necessarily be imported into this territory.

KEY TO DEVELOPMENT

"The harbor, as has been shown, furnishes the key for this development, which will strengthen the present-day tendency toward the unification and co-ordination of the economic activities of the Pacific Southwest."

In the introductory note attention is called to the fact that this report is the first of a series dealing with the economic life of the Pacific Southwest, which are to be prepared by the co-operative efforts of the research department of the First National Bank of Los Angeles, the Los Angeles Trust and Savings Bank and the First Securities Company and the college of commerce and business administration of the University of Southern California, all of which will deal with some basic factors in the economic life of this territory.

The report was prepared under the general supervision of Profs. Eberle and Carus of the university, and E. H. Tucker, director of research of the banks, and under the immediate supervision of R. S. Parker, a student of the college of commerce and business administration, who is given credit for the compilation and arrangement of the statistical studies which made the report possible.

Schools and Colleges

The Times' School and College Bureau will help you secure complete information about any kind of School or Educational Training. Carefully compiled data are on file, from which source suggestions may be had which will be helpful to you. THE SERVICE IS FREE. Address, write or call THE TIMES' Information Bureau, First and Broadway. Telephones: Pico 700 and 10391.

...cific Military Academy AT CULVER CITY

...progressive school for sturdy boys, six to sixteen ... buildings, best equipment, excellent faculty, ... unsurpassed location, all athletics, ... dancing. Address Head Master at ... for catalog.

BUY BUSINESS PROPERTY Charles G. Andrews Company ... for 20 years in the sale, leasing and management of business property. ... Main 8040

...er Session THE SAN DIEGO ARMY AND NAVY ...

...ercial Experts Training Institute "The School of INTENSIVE Training"

...ANGELES MILITARY ACADEMY

...RAMAR MILITARY ACADEMY ... OCEAN FRONT, VENICE, CAL.

...ORNIA COMMERCIAL COLLEGE

...AGE ... ROBERT A. GIVENS, Headmaster.

EFFICIENCY FOR YOU ... Woodbury Business College

...of Cal.

...RBAN ...

...y Academy

...System of Chiropractic Schools

...SCHOOL OF MUSIC AND DRAMA

...BEACH MILITARY ACADEMY ... Commences Sept. 14th

...AY BUSINESS COLLEGE

...School of Cal.

CITY'S PROSPERITY SHOWN

Figures of Internal Revenue Department Indicate Conditions Here Better Than Elsewhere

Internal Revenue Collector Goodcell insists that business conditions in Los Angeles are better than elsewhere on the Pacific Coast, and he bases this view on the internal revenue collections for the fiscal year just ended.

Definite figures are now only available for California, Oregon, Washington and Alaska, but it is believed that the showing made by the Los Angeles district will be passed by no other section of the United States. The situation proves that this city is right now in the center of the country's prosperity.

BANNER POSITION

Owing to the general depression following the close of the war, internal revenue collections for 1922, as compared with 1921, show a tremendous decrease all over the country. While the San Francisco, Portland and Seattle districts have developed substantial losses, running around 34 per cent, the local district occupies the banner position, with a decrease of only 12 per cent, due in most part to the fact that certain war taxes have been annulled.

Shrinkage in collections for 1922, as compared with 1921, is as follows: San Francisco, 35.2 per cent; Seattle, 34.2 per cent; Portland, 33.8 per cent, and Los Angeles, 12.1 per cent.

Speaking of conditions in the local internal revenue district, Collector Goodcell said yesterday: "The remarkable showing made by the Los Angeles district, indicates that we have escaped the general business depression. Southern California had little share in war profits and consequently suffered less loss when abnormal war activities ceased. It points to a steady flow of wealth into this section, and an even steadier prosperity.

SHOW PROSPERITY

"Internal revenue tax collections constitute an infallible business barometer and when business goes down, tax collections follow. The banner showing made by Los Angeles indicates that this section possesses an unusually large percentage of citizens with steady incomes, that the population is increasing and industrial activities are on the upgrade.

"While the Los Angeles office has been organized on strictly business principles, with experts heading each tax unit, we could not have collected $50,000,000 in taxes if business conditions were not absolutely right.

"The fact that capital stock tax collections show an increase of 28 per cent is significant. Here again is evidence, not only that new business enterprises are coming here, but that our regular concerns are expanding.

"Take the tax on admissions to theaters. While other districts have shown big losses, the Los Angeles collections virtually held their own. More than $2,500,000 in admission taxes was paid by theater-goers, indicating that approximately 30,000,000 persons visited theaters.

"Since 1920 we have added 41,603 new income taxpayers to the rolls."

FUNERAL TOMORROW

Funeral services for Ezekias Z. Walker, 87 years old of 1640 Gower street, who died late yesterday will be conducted from the Strother and Dayton Undertaking Company in Hollywood Tuesday at 10 a.m., with burial in Hollywood Cemetery.

SHIPPING and Los Angeles Harbor NEWS

HARBOR TO SEE FLAG OF SPAIN

Vessel Due Today Will be First of Kind Since War Between Nations

The first vessel flying the Spanish flag to call at Los Angeles Harbor since before the Spanish-American War is due here this morning from Europe. She is the new motor tankship Conde De Chirucica, and on her maiden voyage, is coming from Europe under long time charter to the Royal Dutch Shell Oil Company to load out fuel oil for South American.

Several new departures in motorship and cargo carrier construction are said to be embodied in the Conde De Chirucica and her arrival here is awaited with considerable interest in shipping circles.

The newly established Los Angeles-South America oil route of the Royal Dutch Shell interests is also bringing the first British government-owned merchant vessels to the port. Licensed as being owned by His Majesty George V, the 8500-ton tanker San Zotico departed yesterday for Antofagasta after coming in ballast from Newport, England, to load oil at Los Angeles. Built in 1919 at Newcastle-on-Tyne she still is dressed in the rusty brown war paint of the British government merchant marine.

Anxiety is being felt at the port for the safety of the San Zotico's sister-ship, the San Tirso. The vessel left Balboa for this port on the 9th inst., but since that date has neither reported by wireless nor been spoken. The San Tirso also came direct to this coast from the United Kingdom.

Two other British tankers due here on their initial calls at Los Angeles Harbor are the Amalthus and Santa Maria, both due this week to load fuel oil for South American and coast points.

FIND GIRL SENSELESS ON BEACH

Police Rescue Her from Waves; Liquor Cause, Says Long Beach Doctor

By a "Times" Staff Correspondent
[EXCLUSIVE DISPATCH.]

LONG BEACH, Aug. 20.—Lying on the beach at the foot of American avenue unconscious and lapped by the waves of the high tide, 16-year-old Cornelia Searty of 730 East Ninth street was rescued late this afternoon by Mrs. Lulu Straw, policewoman. At the hospital she was examined by Dr. Lang, who thought that she had probably partaken of alcoholic beverages and might have been given knock-out drops.

On coming to consciousness the girl stated that a man whom she described as "a foreign looking guy" got out of a machine and slapped her across the face with a wet handkerchief while she was sitting on a bench at Fourth and American and that after that she remembers nothing.

Because of the fact that Fourth and American is in the heart of the city, with hundreds of people passing every minute, the police doubt the girl's story.

The girl, who has recently come to Long Beach from Tennessee, showed no signs of injury other than the traces of alcohol. It is probable that she lay on the beach unconscious for some time, with nobody noticing her plight until finally the waves began to lap around her, and the police were notified.

WAVES GIVE UP MISSIVE FROM DEAD

Note from Man Believed to Have Ended Own Life Cast Ashore

A message from one believed dead at the bottom of the ocean came to shore late yesterday.

It told briefly of a life that the writer considered worthless—and of the contemplated end.

The surf that broke at the feet of Dr. C. H. West, 422 Bradbury Building, bathing at the Malibu Beach, north of Santa Monica, was the messenger.

It washed a whisky bottle ashore. The doctor bent and picked it up. Inside was the following note:

"Long Beach, Cal., Aug. 10, 1922.

"Good-by everybody, I am broke and hungry.

"The world didn't give me a fair chance. I hate to die anyway, but here goes. So long.

[Signed] "C. N. MILLER."

The message was inclosed in an envelope bearing the letter head "From Sumpter Valley Railway Company, Baker, Or." There was also a railroad pass, dated Baker, Or., June 17, 1922, and issued to "C. N. Miller, account fireman, S. V. Rwy., from Austin, Or., to Baker, Or. Good for one trip only until June 30, 1922."

Dr. West turned his find over to the police last night, who began a search for the man's relatives.

FIND MONEY SEWED IN WOMAN'S CLOTHES

If finders were keepers and losers weepers, the nurses in the Receiving Hospital would have had a big night last night.

They found $446 sewed in different parts of the clothing of Mrs. Emma Faures, aged 64, hurt in an automobile accident late yesterday near her home in Belvedere.

SHIPPING

LOS ANGELES HARBOR

ARRIVED—SUNDAY, AUGUST 20

[illegible]

SAILED—SUNDAY, AUGUST 20

[illegible]

PASSENGER SCHEDULE

TO ARRIVE

[illegible]

TO DEPART

[illegible]

CATALINA SERVICE

[illegible]

SCHEDULED ARRIVALS

(Cargo Carriers Only)

MONDAY, AUGUST 21

[illegible]

SCHEDULED DEPARTURES

(Cargo Carriers Only)

MONDAY, AUGUST 21

[illegible]

IN PORT

[illegible]

COASTWISE CARGO CARRIERS

[illegible]

OFF SHORE—LOADING

[illegible]

OFF SHORE—EN ROUTE

[illegible]

Steamer West Catanace, Norfolk, Aug. 9.
Steamer Santa Malta, New York, Aug. 9.
British steamer Benefactor, Glasgow, Aug. 5.
Steamer F. H. Hillman, Philadelphia, via Balboa, Aug. 11.
Steamer Willhilo, Baltimore Aug. 11.
Steamer Diana Dollar, Genoa, arrived at New York, Aug. 11.
French steamer Nevada, Havre, Aug. 4.
Steamer Kentuckian, Boston, Aug. 12.
Steamer Santa Veronica, New York, Aug. 12.
Steamer Steel Navigator, Baltimore, Aug. 15.
Steamer West Ivan, Singapore, Aug. 12.
Steamer Stockton, Manila, August 12.
Motorship Kennecott, New York, via Balboa, Aug. 12.
Steamer Texan, New York, Aug. 13.
British steamer Benefactor, Glasgow, Aug. 5.
Mexican steamer Chiapas, Manzanillo, Aug. 1.
French steamer Alaska, Bordeaux, via Cristobal, Aug. 14.
Steamer Jacob Luckenbach, Boston, via Cristobal, Aug. 14.
Steamer Steel Worker, New York, via Cristobal, Aug. 14.
Steamer West Katan, Buenos Aires; arrived at Santos, Aug. 14.
Swedish motorship Buenos Aires, Antwerp, Aug. 10.
Steamer Julia Luckenbach, New York, via Cristobal, Aug 15.
Steamer President Taft, New York, via Cristobal, Aug. 15.
Motorship Moonlite, Baltimore, via Balboa, Aug. 14

TIDE TABLE

Tides are given in the order of their occurrence. On some days but three tides occur, the fourth tide occurring the following morning. Heights are reckoned from mean lower low water.

Aug. 21	2:17	8:39	1:54	8:14
	0.4	5.3	1.5	7.3
Aug. 22	2:54	9:15	2:39	9:00
	0.6	5.6	1.2	7.3

How Much Do You Make?

The National Bureau of Economic Research figures out that combined wages, salaries and other incomes of all Americans in 1919 averaged $627 for every man, woman and child. Multiply $627 by the number in your family. Compare the total with your 1919 income and you will know whether you did better than the average. The cards have been reshuffled.—[Capper's Weekly.

NAVAL VESSELS NOW IN PORT

BASE FORCE, PACIFIC FLEET

U.S.S. Sonoma.
U.S.S. Cardinal.

SUBMARINE BASE

U.S.S. Ortolan (station ship.)
Submarine U.S.S. S-34 (en route.)
(Division Nine.)
Submarines U.S.S. R-1, R-2, R-3, R-4, R-6, R-7, R-8 and R-10.

U. S. COAST GUARD

U.S.S. Cahokia.
U.S.S. Tamaroa.

NAVAL RESERVE

U.S.S. Eagle 12.
U.S.S. Eagle 34.

ARRIVALS AND CLEARANCES AT WORLD'S PORTS

[BY A. P. DAY WIRE.]

SEATTLE, Aug. 20.—Arrived: Admiral Schley, Los Angeles, 1 p.m.; Queen, Alaska, 10:25 p.m.; F. S. Loop, San Francisco, 9:50 a.m.; Birmingham City, New York, 1 a.m.; Missourian, Boston, 12:30 a.m.

Sailed: Nika, San Francisco, 2:25 p.m.; Redondo, Kanatanak, 10 p.m.; Ruth Alexander, San Diego, 7:05 a.m.; Andrea Luckenbach, New York, 5:30 a.m.; F. J. Luckenbach, Boston, 2:10 a.m.

ABERDEEN, Aug. 20.—Sailed: Willie A. Higgins, San Francisco, 11:15 a.m.; Ernest H. Myers, San Francisco, 11 a.m.

EVERETT, Aug. 20.—Arrived: Eastern Prince, Yokohama, 7 a.m.

BELLINGHAM, Aug. 20.—Arrived: Northland, San Francisco, 6 a.m.

Sailed: Northland, Seattle, 11 a.m.

TACOMA, Aug. 20.—Departed: Steamer Stagway, Alaska ports; steamer Wabash, Bremerton; steamer Brookdale, Pribiloff Islands, Alaska, via Seattle.

PORTLAND, Aug. 20.—Arrived: Hoquiam, San Francisco, 5:30 a.m.; Siberian Prince, Puget Sound, 7 a.m.; Atlas, San Francisco, noon; Frank G. Drum, Gaviota, 5:30 p.m.; Admiral Goodrich, San Francisco via Eureka and Coos Bay, 6 p.m.; Georgina Rolph, San Francisco, 8 p.m.

PORT NOTES

Possible formation of a new volcanic island 1600 miles due east of Los Angeles Harbor was reported in radiograms received last night regarding the strange findings of Capt. S. Bustad, master of the Struthers & Barry liner Bearport.

Capt. Bustad reports that while the Bearport on the 17th inst. was passing the position of a submarine volcano reported in 1862, in Lat. North 34 deg. 35 min., long. E. 143 deg. 27 min., an object hove in sight resembling either a sampan bottom up or a round rock of a dark brown color. The ship at the time was one and one-half miles to the southward and five miles to the westward of the ... [illegible]

[illegible]

...Africa, six. Total, nine.

South America, east coast, thirty-one; west coast, eight. Total, thirty-nine.

West Indies and Caribbean, eleven; foreign service, nineteen; coastwise service, four; intercoastal, five. Total, thirty-nine. Grand total, 361.

The above figures do not include 913 steel vessels and 286 wooden vessels tied up, nor any of the following craft: Thirty vessels chartered to independent companies, ninety tankers, three vessels under custody as mortgages, two awaiting orders or reconditioning, ... awaiting consignment, one under custody awaiting disposition, one awaiting delivery to purchaser and one contract steel cargo vessel unfinished.

Ohio People to Assemble at Beach City

By a "Times" Staff Correspondent
[EXCLUSIVE DISPATCH.]

LONG BEACH, Aug. 20.—Several thousand former residents of the Buckeye State now residing in Southern California will enjoy a novel program when they gather here at Bixby Park next Saturday for the annual outing of the Ohio State Society. Instead of a long list of local speakers, members of the committee in charge have decided to introduce a number of former Ohioans of the Southland who have achieved fame in the industrial, business and civic fields of California. Among these Ohioans who will speak are: J. C. McQuilkin, local undertaker; George Workan, Long Beach Councilman; John R. Rankin and Thomas R. Merrill, local bankers.

Profiting by the experience of the Iowans who gathered to renew old acquaintances two weeks ago, but were regaled instead with political propaganda from the mouth of Gov. Stephens and other office seekers, politicians will not be invited and political speeches will be barred at the Ohio State Society picnic.

AGED WOMAN TAKES POISON BY MISTAKE

EFFORTS OF LONG BEACH POLICE SURGEON SAVES LIFE, HOWEVER

By a "Times" Staff Correspondent
[EXCLUSIVE DISPATCH.]

LONG BEACH, Aug. 20.—Mrs. Eleanor James, 64 years old, of 44 Magnolia avenue, was picked up on the street at Ocean Avenue and Virginia Court this morning and taken to Seaside Hospital, where it was discovered she was suffering from the effects of poison, self-administered. She was attended by Dr. Frank Sweet, police surgeon, who announced that she will recover.

Investigation by the police showed that the woman, who has been ill for some time, took the dose of poison through mistake believing it was medicine. She had rushed to the street to get aid and had collapsed on the sidewalk, the police report states.

DIES AT EIGHTY-NINE

The body of Mary J. Rosen, 89 years old of 125 South Olive street who died yesterday is being held by the Ruppe Undertaking Company pending the arrangement of funeral.

News of Ships and Sailings at Pacific Ports

[BY A. P. NIGHT WIRE.]

[illegible]

RADIO REPORT

[BY RADIO CORPORATION OF AMERICA.]

[illegible]

COMEDY TO BE SEEN IN EAST

"If I Had a Million" Was Written by Local Man

F. Glenn Baker is Resident of Long Beach

Play Will Have Production in Indianapolis

A made-in-Los Angeles comedy-drama will be one of the early openers in the impending theatrical season's galaxy of new plays. The play is entitled: "If I Had a Million," and was written by F. Glenn Baker, now residing at 619 East Ocean Boulevard, Long Beach. It is scheduled for preliminary production by the Stuart Walker Company at the Murat Theater, Indianapolis, early next month, and will have its Eastern premiere at the outset of the coming theatrical season, about a month later.

F. Glenn Baker

"If I had a Million" is based on the common fallacy among mortals of planning and telling what each would do if he or she had a million dollars. Its three acts depict the trials and triumphs of an idealistic young newspaper reporter who thinks he would be a philanthropist if he had a million, and who is given the opportunity to test his theories. There is a surprise denouement and, of course, the play's lively and diversified events conclude in a "happy" ending.

This is Mr. Baker's first attempt at so-called "popular play" writing. His former stage-play creations, excepting several collegiate musical-comedies that evolved to the professional stage, have been principally one and two-act ploblem or "cult" dramas designed to be read and presented under auspices of the Drama League of America and other societies. A Hoosier, he has spent his vocational years with newspapers of New York, Chicago, Indianapolis, and other cities in every editorial capacity, but principally as dramatic editor, and always specializing in writings of and for the theater.

For seven years prior to 1919, and while dramatic editor of The Toledo Blade, he had charge of the Robinson Locke theatrical library, an endowed institution left by that newspaper owner to the city of New York, and the largest and most authentic museum of the kind existing. Mr. Baker gave up newspaper work to join the motion-picture industry in New York and two years ago was transferred from that city to Los Angeles. As a continuity writer and resident of Hollywood he worked with the principal local studios until the recent slump in picture industry activities, since which time he has prepared four stage plays. The three approved for tryouts subsequent to "If I Had A Million" are: a farce called, "Gone, But Not Forgotten;" a "comedy of pathos" entitled, "The Secret," and a melodrama named, "Mammon."

One or more of these plays may be tried out in Los Angeles during the coming theatrical season.

MOTORMAN HELD FOR SPEEDING

Drove Street Car in Reckless Manner, Charge Made By Patrolman

W. M. Summervill of 3445 Macey street, a motorman for the Los Angeles Railway, was early yesterday morning arrested for reckless driving. As a result of the asserted reckless driving of his street car the police patrol wagon is minus a left front wheel and has been relegated to the repair shop.

According to a report made by Patrolman Nickens the patrol wagon, driven by Police Chauffeur Swerrangen, had just backed out of the driveway at Central Police Station when the street car, traveling east on First street, crashed into it.

Summervill will appear in police court this morning.

CASTORIA
For Infants and Children
In Use For Over 30 Years
Always bears the Signature of Chas. H. Fletcher

DR. J. ARTHUR FOSTER
FORMERLY YALE DENTISTS
PHONE 65544
7th & BROADWAY
STATE THEATER BLDG.

PIMPLES ON FACE CUTICURA HEALS

Hard and Large. Itched and Burned. Cuticura Heals.

"My trouble began with a breaking out of pimples on my face which soon spread up into my hair. Some of the pimples were hard and large and scaled over. They caused much itching and burning, and my face was sore and red.

"I began using Cuticura Soap and Ointment and in two weeks I could see an improvement. I continued using them and in six weeks was completely healed." (Signed) Miss Flora Nossboom, Box 32, Fairview, Mont., Feb. 7, 1922.

Cuticura Soap, Ointment and Talcum are all you need for all toilet uses. Bathe with Soap, soothe with Ointment, dust with Talcum.

Cuticura Soap shaves without mug.

PYORRHEA
$2 CURED PER TOOTH $2
Hundreds of satisfied patients will testify to my (18 years') success as a
PYORRHEA SPECIALIST
I can save your teeth when other dentists would extract them.
Consultation and Expert Diagnosis FREE!
Modern X-Ray Equipment
DR. BAKER
Hours 8:30 to 6
536 S. BROADWAY
Rooms 201-4—Phone 12021

T. FOO YUEN, HERBALIST
FOO & WING HERB CO., Inc.
South Olive Street. Tel. 64601.
T. Foo Yuen and Wing, Managers.
You are invited to call.
Chinese Herb Remedies are acknowledged as world-famous remedies to all diseases.

DEAF? The ACOUSTICON MAKES DEAF PEOPLE HAPPY
Over 3000 local satisfied users. The ACOUSTICON is sold on 10 days' FREE trial. NO DEPOSIT—NO EXPENSE. Best aid ever made. Write for folder.
DICTOGRAPH PRODUCTS CORP.
825-C Security Bldg., Los Angeles

DOGS COMPETE FOR CHARITY

(Continued from First Page)

supervision of the Crown City Kennel Club, but the gate and refreshment booth were run by the Pasadena Dispensary, which is building the preventorium. Mrs. I. J. Sturgis, president of the dispensary, was in active charge, assisted by Mrs. H. Page Warden, Mrs. Paul Pitner, Mrs. Howard Huntington, Mrs. Arthur M. Clifford, Mrs. Moss Merwin, Mrs. Reginald Johnson, Mrs. Robert J. Wood and others.

A feature of the show was a special exhibit of Pekingese by Mrs. W. G. Sidney Harris of Altadena, judge of that class at the show. Her dogs were much admired. Another was an auction of a wire-haired fox-terrier puppy for the benefit of the fund. It was knocked down first to Mrs. H. Page Warden for $50, then resold for $25 to an unnamed purchaser.

Summaries: Great Danes, best of breed, Perle 293613, owned by H. S. Seely; winner, dog Joe III 332973, Mr. Seely; winner, bitches, Perle 293613; reserve, Queenie, Mr. Seely.

Irish Wolfhounds; best of breed, Shadow Hill Shanty, owned by S. M. Spaulding; winner, dogs, same; winner, bitches, Shadow Hill Felixstowe Magee, Mr. Spalding.

ALL NATIONALITIES

Pointers; best of breed, Sidlaw Bounder, owned by J. M. McGee; best opposite sex, Western Lady Rap, owned by W. E. Lonergan; winner, dogs, Sidlaw Bounder; winner, bitches, Western Lady Rap; reserve, Valentine Lady, Theodore D. Robinson.

Irish Setters; best of breed, Sidlaw Shannon, owned by H. M. Robertson; best opposite sex, Peggy, Dr. A. D. Hubbell; winner, dogs, Sidlaw Shannon; reserve, Ned III, 243295, Dr. Hubbell; winner, bitches, Peggy; reserve, Gifford's Wild Rose, Dr. J. C. Negley.

Wirehaired Pointing Griffons; best of breeds, Bolero's Quixote, 238722, owned by Freeman A. Ford; winner, dogs, Bolero's Quixote; reserve, Arroyo Rollick, Norton Coleman; winner, bitches, Arroyo Rags, Mr. Ford.

Cocker Spaniels—Best of breed, Ch. Knebworth Dona Juanita, 194596, owned by Knebworth Kennels; best opposite sex, Marco Lad, Edwin Clarke; winner dogs, solid color, Marco Lad; reserve, Ready Ray, 295158, Mr. and Mrs. H. E. Scholl; winner bitches, solid color, Marco Lass, 232836, Edith Clarke; reserve, Knebworth Nelch, R. G. Shute; winner dogs, particolored, Allview Result, 268664, Allview Kennels; reserve, Rajah, 333311, Edwin Clarke; winner, bitches, particolored, Silver Lake Helma, Allview Kennels; reserve, Knebworth Wetona, 293844.

VARIETY ABOUNDS

Badger Dogs—Best of breed, Sidlaw Sauerkraut, H. M. Robertson.

Shepherd Dogs—Best of breed, Gilda Von Donerhorf, owned by Mrs. Nine C. Untermyer; best opposite sex, Maternhof Chlodwig von der Mainhohe, William A. Matern; winner, dogs, Maternhof Chlodwig von der Mainhohe; reserve, Arnim von Materhof, Mr. Matern; winner, bitches, Gilda von Dornerhorf; reserve, Roxana of Lindenthor, 340913, Lindenthor Kennels.

Poodles—Best of breed, Joker, owned by Mrs. H. P. Warden.

Chows—Best of breed, Old Orchard, Heathen Chinaman, owned by Frederick S. Krupp. Best opposite sex, Rossmoyne, Beverly Lou, Mrs. H. M. Robertson; winners, dogs, Old Orchard, Heathen Chinaman; reserve, Bon Bon, 338480, Aileen Flaven, Gardner; winner, bitches, Rossmoyne, Beverly Lou; reserve, Flofio V, Fong, Mrs. E. A. Schell.

Bulldogs—Best of breed, Foothill Victory, owned by Foothill Kennels; best opposite sex, Cp Rival Goldstone, Foothill Kennels; reserve dogs, Midwick Mike, Midwick Kennels; reserve bitches, Lomita Billiken, F. L. Forrester.

NAMES EXCEED TAILS

Airedale terriers—Best of breed; Warland By Product, owned by George A. Binney, Jr., best opposite sex—Clonakilty Rastler, Dr. F. P. Miller; Reserve, dogs, Beverly Hills Speedster, Dr. Miller; reserve, bitches, Montclair Smiling Through, Albert R. Lowrie.

Russian wolf hounds—Best of breed Ch Zaneza, of Delmac owned by Delmac Kennels; best opposite sex, Grozan of Delmac, Delmac Kennels; reserve dogs, Toyo of Romanoff, Joseph Grossman.

English setters—Best of breed, Ranger Jock's Talisman, owned by Mr. and Mrs. Arnold; best opposite sex, Queen of Harts, of Woodvine, Woodvine Kennels; Reserve dogs, Brackenridge Bob, Jerome O. Eddy.

Collies—Rough—Best of breed, Ch Imna Seedley, Blue Pearl owned by Imna Kennels; best opposite sex—Imna Caprice, Imna Kennels; winner, dogs, Imna Sensation; same; Reserve, Carter's Blue Model, Alice A. Carter; reserve, bitches, Pink's Sweetheart, Miss Edith Pink.

Bull Terriers—Best of breed Ch Heatherene Boy, owned by Charles H. Christie; best opposite sex, Realtoress, Charles H. Wise; winners, dogs, Baden's Blizzard, Ernest E. Betts; reserve, Earthbound Tip, Frank L. Damron.

French bulldogs—Best of breed, Joan of Arc III, owned by P. W. Higgins; best opposite sex—Bas Blue Sikdar, Mrs Harold Adamson; reserve, dogs, Charles The Dauphin, Mr. Higgins; reserve, bitches, Souret, Mrs. Teressa W. Moers.

TERRIERS ON PARADE

Boston terriers—Best of breed—Arroyo After All, owned by Freeman A. Ford; best opposite sex—Monclair June Day, Albert R. Lowrie; reserve, dogs, Major Dillham, W. T. Osborne; reserve bitches, Lady Tessie III, Monbar Kennels.

Fox terriers, best of breed—Ch Sabine Racery, owned by H. M. Robertson; best wire haired, Ch Humberstone Newfield Lady, Irving C. Ackerman; best opposite sex—Humberstone Long Trail, same; reserve dogs, Humberstone Hustle 'em, E. J. Nordhoff; reserve bitches, Shadow Hill, Miss Dovine, S. M. Spalding.

Sealyham terriers—Best of breed—Nordhoff Breakaway Blinkers, owner by Nordhoff Kennels; winners, bitches—Nordhoff Tearaway Tatters, same.

Irish terriers, best of breed—Sidlaw Shindy, owned by James R. Ewins; best opposite sex, Langolee Mona, H. M. Robertson; reserve dogs, Sidlaw Shamus, Mr. Ewins; reserve bitches, Sidlaw Reprisal, Mrs. Donald H. Fry.

Scottish terriers, best of breed—Tay Bank Pilot, owned by C. H. Christie; best opposite sex, Ch El Calidad Meg, of Kilda, Mr. and Mrs. A. N. Fairchild; reserve dogs, Wee McGregor, Mr. and Mrs. Fairchild; winners, bitches, Sidlaw Glory Ann, Mr. Robertson; reserve, Sidlaw Scanty, same.

TOYS CLAIM PLACE

West Highland white terriers—Winners, dogs—Sandy McNab, owned by Mrs. G. C. T. Remington; winners bitches-Ch Sidlaw Diablo Lassie, H. M. Robertson.

Schipperkes, best of breed—Imna Pinpoint, owned by Imna Kennels; reserve bitches, Inma Queen of Spades, same.

Pomeranians, best of breed—Flames Blue Smoke of Lee Vista, owned by Mrs. Lee N. Veith; best opposite sex—Lady Babby of Bagatelle, Miss Cornelia S. Kuupf, reserve, dog—Money Musk, Mrs. E. C. Rand; reserve, bitches—Foothill Jacqueline, Foothill kennels.

English toy spaniels—best of bred—Urban Duke, owned by Mrs. L. L. Lawson.

Pekingese, best of breed—Ch Faraline Shami, owned by Mrs. A. A. Perry; best opposite sex—Li Hung Chang of Lee Vista, Mrs. L. N. Vieth; reserve, dogs, Shamus of Perle, Mrs. Perry; reserve, bitches, Sennie of Alderboune, Mrs. E. E. Rhoada.

Toy Poodles, best breed—Honey Bunch III, owned by Dorothy C. Parr; winners, dogs, Sir Thomas, same.

Brussels Griffons, best of breed—La Grizette De Rossmoyne, owned by Mrs. H. M. Robertson; winners, dogs—Rossmoyne Rintintin, same; reserve, Rossmoyne Dandelion, same; reserve, bitches, La Chouette De Rossmoyne, same.

LOMPOC .. SEEKS .. "TIMES" .. PRIZE

Three Other Contenders Working Hard

Four Determined Candidates

LOMPOC must have its place in the winning list of The Times' soon-to-be-concluded $70,000 prize campaign—and a prominent place at that—if Miss Omeda Pomeroy of that little city has her way about it. So say they all in Lompoc, judging from the way votes are coming in.

District No. 3 has an indefatigable little worker in the person of Miss Ruth Williams of 4411 Price street, Los Angeles, and Hollywood is being represented by T. L. Douglas of 6557 Sunset Boulevard. Still another strong contender is Wilfred Amey, R.F.D. 12, Box 842.

CAMPAIGN NEARS END

Subscriptions Pouring in as Workers Seek to Win Campaign Gold Offer

The final week of the last $30 club and gold offer in The Times' $70,000 prize campaign is at hand, and the enthusiasm being shown throughout the field of prize seekers indicates that this bonus offer will eclipse previous ones by far.

It is noticeable that new subscriptions are coming in in far greater numbers than was the case during previous periods, and the constant swelling of this volume day by day augurs a tremendous avalanche of new subscriptions during the remainder of this period.

The last $30 club offer ends Saturday night, the 26th inst. at 9 p.m.—just one week before the campaign itself comes to a conclusion. This week will decide the winner of $500 in gold to be given as an extra prize to the candidate who turns in the highest amount in new subscription money during the last $30 club offer. All $30 clubs also gain a bonus of 65,000 votes in addition to regular votes.

Much speculation surrounds the question of whether the $16,500 home in Wilshire Crest and the $8000 Spanish bungalow in West Hollywood Tract will be won by candidates in the city division or in the outside divisions. Each division has plenty of strong contenders, and all indications point to a fight to the finish. Of course, there are also twenty automobiles, and the distribution of these is certain to be general because of the manner in which they are to be awarded. With such liberal prizes near at hand, candidates will not let victory slip away from them at this stage.

The nomination period is rapidly drawing to a close and all those who intend to enter the campaign must have their names in the campaign office by Wednesday, August 23, at 9 o'clock.

Fifth Time is Charm; Jewel Theft Solved

The Count of Monte Cristo was supposed to have been without a peer in tracking down and meting out vengeance to his foes. However, Dumas didn't know anything about Detective Sergeant W. E. Moore of the local police force.

Four different times early yesterday morning Detective Moore was disturbed in his slumbers by the antics of a prowler about his home, 944 East Twenty-second street. Each time he arose and investigated, but found nothing. The next morning a neighbor, A. S. Burns of 960 East Twenty-second street, reported to him that a burglar had gained entrance through a dining-room window and stolen $60 and a diamond-set watch charm.

Later, while searching the Main-street pawnshops, Detective Moore arrested Austin E. Bently at Fourth and Main streets, where he was said to be attempting to trade the watch charm for a suit of clothes.

Send Us an EGG Recipe

We'll Pay a Dollar for Every One that is Printed

Here is an opportunity to pass along to other good housewives of Southern California that prized EGG dish so eagerly looked for on your table.

The combined circulation of the papers in which our advertisements appear is over 250,000. Think of the countless number of kiddies and their daddies whom you can make happy by sharing with mother the secret of that wonderful EGG RECIPE.

You are living in the finest EGG country in the world. The large, white EGGS you get from your grocer are laid by GRAIN-FED hens on commercial poultry ranches and delivered by motor truck daily.

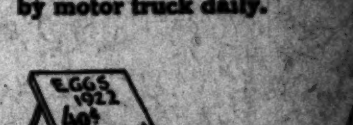

And with EGGS CHEAPER than they have been in August for years, the thrifty housewife sees a strong inducement, indeed, to EAT MORE EGGS.

The contest is not confined to Recipes alone—If you know any novel uses for EGGS, send them in

Southern California EGG Council
Arcade Station Los Angeles

HISTORIC SHIPS TO PLY AGAIN

Vessels Were Once Pride of German Fleets

Craft Participated in Many Sea Rescues

Will Operate from Here to Honolulu

Two of the most historic ships afloat and in active service in one month will be running on regular schedule between Los Angeles Harbor and Honolulu. Known now as the City of Los Angeles and the City of Honolulu, the huge liners that were built twenty-two years ago as the Grosser Kurfurst and Friedrich der Grosse have a joint history that forms one of the most interesting chapters in the annals of the merchant marine.

In the fourteen years preceding the World War the two vessels were the crack steamers of the North German Lloyd's New York-Bremen mail service. The adventures and thrilling occurrences that the Grosser Kurfurst and Friedrich der Grosse went through during those fourteen years put them at the top in tales of the Atlantic's steamer lanes.

Will Soon be Plying to Hawaii

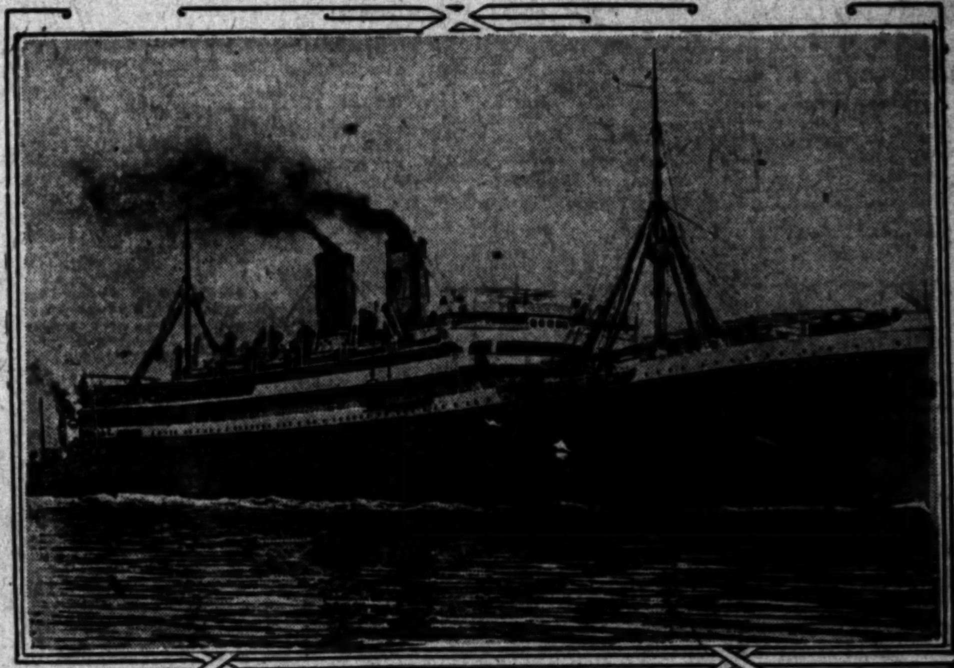

Above, City of Honolulu; Below, City of Los Angeles

HAD FAMOUS CREW

The Grosser Kurfurst, now the City of Los Angeles, is still known in every German port as the "hero ship." It was the boast of the North German Lloyd that her officers and crew possessed more medals and citations, awarded for rescue work, than those of all other trans-Atlantic liners combined.

Mariners all over the world still remember the loss at sea in 1911 of the big Italian liner Voltorno when she caught fire in mid-Atlantic. But freshest in their minds is the heroic work of the crew of the Grosser Kurfurst in taking the passengers off the burning ship. The steamer that is now the City of Los Angeles was the only vessel that reached the doomed Voltorno in time to render aid.

AT RESCUE OF REPUBLIC

Among the scores of rescues credited to the Grosser Kurfurst is that of the liner Republic, which went down off the Atlantic Coast in 1903 with a loss of hundreds of lives. The Grosser Kurfurst was one of the first vessels to answer the Republic's calls and stood by until the big liner went down.

In 1900, when Germany, Great Britain and America were sending troops to China to quell the Boxer Rebellion, the new liner Friedrich der Grosse was the pride of the great German merchant fleet. It was on that vessel, now the City of

Theaters, Amusements, Entertainments

VAUDEVILLE

Orpheum
ORPHEUM CIRCUIT VAUDEVILLE
Broadway Between Sixth and Seventh
BEGINNING MONDAY MATINEE
Gala Week—Vaudeville de Luxe

Vaudeville's Only Broadway Musical Production
GUS EDWARDS' 15th ANNUAL SONG REVUE
with the Popular American Composer-Producer-Star-Maker GUS EDWARDS (HIMSELF)
(Composer of "School Days," "Sunbonnet Sue," "For You a Rose," "Tammany," "Day and Night" and over one thousand other songs) presenting
"A FOUNTAIN OF YOUTH"
In Many Spouts, Featuring ALICE FURNESS AND CHESTER FREDERICKS and a Fresh Crop of Newly Found Proteges
Margie Rooney, Helen Lynd, Hazel Johnson and Mary Bay

JOE ROLLEY with Lee Laird in "AT PALM BEACH"

TOM SMITH — a Gentleman and a Scholar — Assisted by Harry Newman

PRINCESS RADJAH — Direct from Europe in Her Famous "Dance of Cleopatra"

Gus Edwards' Little Scotch Immigrant Protege "SANDY" (The Wee Harry Lauder) in Imitations and Scottish Folk Songs

HERAS & WILLS — Backyard Entertainers

TOPICS OF THE DAY—AESOP'S FABLES

HARRY FOX — Comedy Star, with BEATRICE CURTIS in a new skit "INTERRUPTIONS"

EDITH TALIAFERRO — Broadway's Dainty and Petite Star and Company in "UNDER THE SAME OLD MOON"

Mats., 15c to 50c; Nights, 15c to $1.25; Ex. Sat. and Sun. Phones: 10477—Main 977

SYMPHONY— Broadway Bet. 6th & 7th

A Man's Opinion,
Editor, Los Angeles.
Dear Sir:
I liked your small-town editorial. Funny, isn't it, how some towns impress you? Underneath, I guess we're all small towners. There, a man has to be himself, can't pretend. His honesty, courage and character are weighed. There's no appeal from a small-town verdict. HAROLD LLOYD was born in a small town. "GRANDMA'S BOY" is all about one. Guess that's why 300,000 people have liked it. Must be. Come see it sometime. Cordially,
SYMPHONY THEATER.

MOROSCO THEATER— Mats. Sun., Thurs., Sat.
OLIVER MOROSCO (Morosco Holding Co. Inc.) Presents
24th WEEK
"ABIE'S IRISH ROSE"
Nights 10c to $1. Mats. 10c to 55c

LOEW'S STATE THEATER— Bdwy. at 7th
VAUDEVILLE AND PHOTOPLAYS
SHIRLEY MASON in her latest and most pleasing photoplay, "LIGHTS OF THE DESERT"
FIVE ACTS OF LOEW'S VAUDEVILLE
ORCHESTRA. MAT. 30c. EVE. 40c. CHILDREN 15c.

MISSION THEATER— Broadway at 9th
Second Week! Don't Miss It
"Human Hearts"
ALL-STAR CAST ... BELOVED DRAMA.
MACK SENNET OFFERS BEN TURPIN in "Home-Made Movies."

SUPERBA— 518 S. Broadway
DON'T SHOOT
A picturization of George Bronson's "Come Through," with HERBERT RAWLINSON

MASON THEATER— FIGUEROA AT PICO. PHONE 23162 OR 60371.
AN AVALANCHE OF PERFECT ENTERTAINMENT
Oliver Morosco Presents
MAUDE FULTON in "The Humming Bird"
Eve. and Sat. Mat., 50c to $1.50; Wed. Mat. $1.

PILGRIMAGE-PLAY
ANOTHER WEEK COMMENCING TONIGHT
TICKETS—Barker Bros., 716 S. Bdwy. Tel. 10623—Pico 1640. Kress Drug Co., Hollywood. Tel. Hollywood 9184, Hollywood 1861. Jarvis & Prins, Pasadena. Tel. Colorado 695.

BURBANK THEATER— MUSICAL COMEDY MAIN AT SIXTH
REVUES LATEST MUSICAL COMEDY—75 PEOPLE
"IT'S ALL OFF" LEE "BUD" HARRISON BILLIE MOODY BEAUTY CHORUS

NEW GARRICK
RICHARD BARTHELMESS in "SONNY"
and "FAIR ENOUGH"—a Christie comedy
Mat. 25c. Eve. 35c. Children 10c.

CALIFORNIA'S PAGEANT OF PROGRESS —
Exposition Park, August 26 to September 9
Auspices L. A. Chamber of Commerce

HIPPODROME VAUDEVILLE
A Thrilling Story of Home "WHISPERING WOMEN" With An All-Star Cast of Children.
6—BIG—6 VAUDEVILLE ACTS.
Continuous Daily 1 to 11—Sunday, 12 to 11 P.M.

CLUNE'S Broadway
NOW PLAYING
D. W. GRIFFITH PRESENTS
"THE FATAL MARRIAGE"
With WALLACE REID and LILLIAN GISH.
HAROLD LLOYD in "A JAZZ HONEYMOON."

AUDITORIUM — Season Tickets — PHILHARMONIC ORCHESTRA

BASEBALL— Washington Park
LOS ANGELES vs. OAKLAND
TODAY—GAME CALLED AT 2:30

CINDERELLA ROOF— TONIGHT
"Candidates' Ball"
Open to the Public. The event of the season.

REVIEWS

THE KINGDOM WITHIN

HUMAN, WITH VARIATIONS, IS NEW FEATURE

By Edwin Schallert

There are generally several excellent reasons why a reviewer can get terribly mad at even a good entertaining picture, and start to make a barbecue of it. There are also often quite a number of grounds on which he may praise a technically faulty picture, and declare grumbler's holiday. After seeing, "The Kingdom Within," which is the feature this week at the California, I feel as if I want to land somewhere in between these two alternatives. I am neither dissatisfied nor am I pleased, but just somewhere betwixt.

"The Kingdom Within" arrives on the local screen for its national and, of course international also, premiere, as the first independent feature made by Victor Shertzinger. It shows an effort to break through the cheap and obvious traditions of the melodrama, and it does; yet in doing so it does not succeed in avoiding the cheap and obvious traditions of the melodrama, and it does; yet in doing so it does not succeed in avoiding the cheap and obvious of a different kind, if you can understand such a peculiar complication.

Really, though, I like the sincerity that the effort against the commonplace implies. It promises something for the future. If Mr. Schertzinger has not arrived with this picture, he may with his next. Struggle always gets somewhere.

The present calls us now.

The strength of "The Kingdom Within," and it has real strength, is in its dealing with the battles of the small-town people in a small-town way, is in its touches of humanness. The map isn't well defined, and some of the scenes are vastly overdone, but there is expression of character and feeling that is appealing indeed, despite the theatrical barbarisms, such as the fight between the girl who is shunned, and her neighbor. Even this would be credible had it the the sustenance of preparation—that is, had the girl's hate for her oppressors been more carefully emphasized ahead of time. I really don't object to this rather colorful incident so much as I do to the broad devices of humor which belong to the melodrama of fifty years ago, hick stuff, popularly so-called.

Cutting and editing can greatly improve the latter part of the feature. Some of the subtitles, despite the fact that they were written by Clayton Hamilton, especially those allotted to the youngster Connie, are hardly in keeping.

The cleverness of Schertzinger's directing, and a most promising cleverness it is, is manifest at many points in the picture. There is a shock, if not a thrill, in the closing episode where the villain comes back to "get" the girl who named him as the murderer in the courts. This is briskly done. The pseudo-miracle finish, while explaining rather arbitrarily, lacks something of reality.

"The Kingdom Within" has lots of human stuff, some smiles and a suggestion of a tear—and faults. But, as I said at the beginning, it is promising.

The best acting is by Gaston Glass in the role of Amos Deminth. Glass shows both inspiration and feeling in his delineation of a character that is not easy of portrayal. Pauline Starke impresses very favorably in some of her emotional scenes. There are possibilities still untouched in this girl. Ernest Torrence brings a dominating personality, with a slight tendency to overact. He is forceful, however. Russell Simpson, Hallam Cooley and that amusing youngster, Marion Feducha, all deserve praise.

The comedy, "Please Remit," starring Monty Banks, has some very clever gags that are not handled to the most humorous advantage.

Pirates to Frolic

Fred Niblo is going to have fifty-seven different varieties of buccaneers in "Captain Applejack," which is soon to go into production at the Louis B. Mayer studios. The film is an adaptation of the stage play of the same name, which Mr. Niblo purchased while on a trip to New York, from which he just returned Saturday.

The big kick in "Applejack"—which would naturally have a kick—will be the boarding of a merchant ship by a pirate crew, and Mr. Niblo is planning to take two vessels out in the midst of the Pacific to make the episode seem real. A lot of extras in balloon-like breeches, and short jackets, wearing long mustaches and carrying knives between their teeth will dash over the sides of their ship and put the merchant crew to the sword movie fashion.

The pirate attack is part of a sequence dreamed by the hero of the plot, whose name is Capt. Applejohn. Pampered to death by a set of female relatives, he has lost all his nerve, and sits about his home idling away his time in fear and depression. It turns out that somebody informs him that he is a descendant of a famous old pirate commander, Capt. Applejack, which startles him out of his skin. Falling asleep he dreams that he himself is the daring buccaneer. When he awakes the dream has made such an impression that he is an utterly changed man. He defeats the machinations of a gang of swashbucklers around the house, thieves, and starts in to rule his own domain with a mighty hand.

Work on the continuity of the picture will begin this week, under the direction of Mr. Niblo. He plans to begin shooting on the picture September 1. As yet he has not decided on any member of the cast.

Mr. Niblo expressed himself as immensely pleased over the reception accorded "Blood and Sand" in New York.

SHOWING "MONTE CRISTO"

"Monte Cristo," most recent of big William Fox productions and based on the famous story by Dumas, "The Count of Monte Cristo," is now in its second week at the Alhambra. The story is deeply absorbing, and its dramatic material furnishes the foundation for one of the season's finest examples of screen entertainment. The plot deals with the stirring adventures of Edmund Dantes, who on the eve of his marriage is arrested and thrown into prison on the false charge of attempting to aid the return of the exiled Napoleon from Elba. Dantes is imprisoned in the Chateau D'If where he remains in solitary confinement in an underground dungeon for twenty years.

Here's Another Golden Girl

Edith Clifford,
Who claims California as her place of residence, will comedy this week at the Hillstreet Theater.

Rawlinson in Lively Fight Scenes

Herb Rawlinson long ago qualified as a high-power screen fighter. In "Don't Shoot," the underworld melodrama which the Superba Theater is featuring this week, he begins to show signs of a hitherto unsuspected ability to act, though it is only fair to state that the fight scenes are still the best.

Despite the fact that it is based on "Come Through," by George Bronson, the story of "Don't Shoot" is bunk. Its principal points are:

(1.) The hero, a gentlemanly burglar, is forced to marry a girl through being mistaken for some one else.

(2.) The man who had intended to marry her, though he did the forcing, soon repents of it and tries to get her back.

(3.) The hero falls in love with the girl and tries to "go straight" for her sake.

(4.) His old associates try to drag him down.

(5.) Owing to his fistic ability and a change of heart in the girl's one-time lover, he is at last successful.

(6.) Affecting tableau.

Numbers 1, 3, 4, 5, and 6 are such venerable devices that comment on them would savor of unbecoming disrespect. In number 2, however, there is an intriguing touch; it is father who usually officiates at a shot-gun wedding, and this divergence from tradition is good for several minutes of hope.

The cigar-chewing bosses, the pugs, the gentlemen from Texas, and all the rest of the personnel are as familiar as the situations. Sometimes this reviewer wonders if the "underworld" doesn't often feel like bringing suit for libel. It can't be so deadly uninteresting as it is depicted. If it were, there would soon be no more burglars.

CHARACTER CONTRAST IS FINELY SHADED

An interesting thought is back of the comparison in character between the hero and the villain of "Blood and Sand," as written by Ibanez.

Characterization of a fine nature is demanded of these portrayals for each possesses many good and sympathetic traits, and each, also is endowed with mental processes which are not looked upon with favor by our civilization. A false move, a wrong gesture or expression would have ruined the conception of character as evolved by the Spanish author.

As the bandit himself remarked to the toreador: "We both live by killing; you kill bulls, I kill men. The only difference is that you are rich and carry off the palm and the beautiful women, and I often rage with hunger, and if I am careless I shall be riddled with shot."

Fred Niblo selected to play these principals Rodolph Valentino and Walter Long, each a fine artist in his particular line, and to see the picture as shown at Grauman's Rialto is to see these characterizations drawn with remarkable clarity.

ATTRACTING CHILDREN.

"Grandma's Boy," which is playing at the Symphony, set a new record for this city yesterday on starting a fifteenth week. In celebration of the event, H. B. Breckwedel has arranged a Children's Week. Starting with the first performance today, any child 12 years of age or under will be admitted to the Symphony between the hours of 11 a.m. and 1 p.m., except Saturday and Sunday, at reduced admission, it is announced. This is planned as a sort of vacation treat, because many children have been attending summer school and have been unable to see the production that has created so many records.

BOOK "MOLLY O" RETURN.

Mabel Normand's biggest screen triumph, "Molly O," has been booked for a special return engagement at Miller's Theater following the Charles Ray feature, "A Tailor Made Man" which is now in its fourth week. However, judging from the size of the crowd that continues to flock to Miller's to see the Ray picture, it may be several weeks more before the Normand picture can open.

Loew Feature is of Light, Pleasing Type

Her "latest and most pleasing photoplay" is one of the phrases used in advertising Shirley Mason's "Lights of the Desert," this week's feature at Loew's State. The word "pleasing" in this connection is evidence of either a happy coincidence or a degree of acumen not common in amusement advertising. Pleasing is exactly the word.

In fact, so pleasing are certain sequences of this film that one wishes it might be called something more than the program picture it unquestionably is. Miss Mason appeals to the eye and rather subtly to the emotions, and her support is in general good. There is about the right mixture of comedy, pathos and dramatic hokum. And—which is most important—the picture is not keyed up out of all proportion to its subject matter, but is frankly and openly light entertainment.

Nevertheless, "Lights of the Desert," good in detail, is quite uneffective in the large. It tells no story that matters in the least, and so is typical of a large class of present-day productions, which are very good technically but cannot possibly mean anything in any one's life. You see such things and are faintly diverted, but don't write home about them.

This review is being written only two hours after seeing the picture, but the reviewer must confess that already he has forgotten what it was all about, except that Shirley saves someone's life. However, as noted before, it is pleasing.

Loew's vaudeville is better than usual this week.

MANY SOLOS

Grauman Concert Offers Much Variety in Melody

The Sunday morning discovery concerts at Grauman's continued to draw splendid audiences and the program offered yesterday met the universal approval, singing a spontaneous applause after each number.

Among the special features were the harp solos of Alfred Kastner, whose beautiful tones and exquisite delicacy won instant favor in the Liszt's "Love's Dream," and the encore, "Spring Song," Gounod. Lawrence Tibbets, favorite singer, gave a magnificent interpretation of Mephistopheles's "Song of thi Flea" from Mefistople," by Bocto. The Carlo Quartet, with Louise, Maxine, Leonard and Harry Carlo, proved to be juvenile wonders and under the training of their accompanist and director, Sadie Lieberman, they displayed good shading and intonation.

Josephine Neil and Ruth May Sjaffner, in a delightful duo number, were greeted with persistent applause. Both have well-trained voices of quality.

Luigi Michelli gave an aria from "La Tosca," in costume, and for encore sang "O Sole Mio." Victor Young, in violin solos, was a favorite, and a quartet with Mr. Young and George Stolberg, violinists; Jeanette Rogers, flutist, and Lucia Lararia, harpist, playing two numbers, "Merry Lark" and "Underneath the Stars," the latter being a special arrangement by Mr. Stolberg with a flute obbligato, were well received.

Anna Krenena, a young Russian, newly arrived in this country, sang an attractive solo. Much praise is deserved by Henry Lingley for his accompaniments.

Henry Murtagh's organ solos were very well chosen and pleased the large audience.

FLASHES

OAKMAN TRIUMPHS

ACTOR EXCELLENT IN "HALF BREED" AT KINEMA

By Grace Kingsley

Every so often a playwright rises up and takes a whack, so to speak, at the drama and tragedy inherent in the half-breed theme. But so far most efforts end in melodrama pure and simple. Perhaps the most nearly great play of this sort was "The Nigger," the half-breed theme lending itself most easily to the negro subject. The half-breed Indian seems a more reticent, less known figure.

But Oliver Morosco, in unafraid fashion, created a play along this line and called it "The Half-Breed." Now he has made it into a picture, which is on view at the Kinema. This picture, by the way, marks Morosco's maiden effort along the picture production line, if we except the films produced in conjunction with others several years ago.

"The Half-Breed" is an absorbing picture, despite its faults, which are in is direction and continuity. It flies up and hits you in the face from first to last. Don't miss it if you like vivid drama. It deals with a half-breed young Indian, who loves above his station, and whose life is turned to bitterness when his Indian mother is dispossessed of her old home. He finally makes a lively exit across the Mexican border, accompanied by a vivid young lady with whom he solaces himself after the first girl marries one in her own class, and drives before him a big band of cattle he has stolen in retaliation for his mother's loss.

To Wheeler Oakman is due a lion's share of praise from the fact that he has given a tremendous effective characterization as the half-breed Indian, proud, embittered, but possessed of a saturnine sense of humor, and a power over women which Oakman makes credible.

Oakman works with his head and he makes you feel and realize what's going on in the half-breed's heart. All the force of the drama, to my way of thinking, should have been centered on the development of this character, instead of so much being wasted on mere wild gallopings of cowboy horses and the usual pother of these borderland dramas. It is inconceivable to me why more opportunity has not been given Oakman. A Niblo or a William De Mille would find all sorts of opportunities for him. He is finely vivid, as well as forceful, expressive, magnetic.

Ann May comes next in commanding the center of the stage. Why has not this vivid, clever, pretty girl gone further? She has an elfin humor, a tropical vampishness that is irresisitible, charm, fascination and grace, and what is more, there's just one Ann May: I mean she has personality in the last degree.

Hugh Thompson is always forceful and convincing, and in a supporting role is as fine as ever, and Mary Anderson is pleasing as a rather petted and spoiled daughter of a judge.

There are some moments of poignantly realistic drama, as is the scene between the half-breed and his mother, and there are many telling bits of business. The faults are a certain jumpiness in the continuity, and some meaningless shots. Charles Taylor directed.

A Mack Sennett comedy entitled, "Be Reasonable," though it makes no claim to that quality itself, coaxes a bunch of laughs from the audience, and the Sherwoods, musicians, continue to warble, scrape, hit, blow and tootle.

GREAT STARS FROM TINY STARLETS GROW

When D. W. Griffith supervised the making of "Enoch Arden" into a film, away back in the dark ages of seven years ago—when they named their pictures, "The Fatal Marriage" and things like that—he of course never dreamed that nearly everybody in the picture was going to be famous. But so it has turned out, and if you want to see Lillian Gish, Wallie Reid, Mildred Harris and others only a little less famous, all grouped together in one picture, go and view this one.

It's so convenient to have "original casts" in pictures. All you have to do is to take the reels off the shelf, brush them off, and there they are, as good as new! To be sure, Wallie Reid wasn't the actor he is now, but he was just as handsome. Lillian Gish, however, gives such great promise, despite her youth, of what she was to become that it's to be marveled that nobody gave her credit due her even then. Mildred Harris did a sincere bit in a child role.

"Enoch Arden," is eternally a fascinating story, full of impressive and vital drama, and it is beautifully done, even though the photoplay is poor compared to present-day standards, and one notes with interest the contrast in the acting methods of those days. It seems that you either acted and talked a lot, or you stood stock still and looked self-conscious. Only Lillian Gish's performance is a fine and even thing.

It's the same with other items. For instance, you can fairly hear the director yell, "Now we'll have a storm at sea!" and behold there is a storm at sea.

A Harold Lloyd comedy, "The Jazz Honeymoon," and other features make a pleasing bill.

WISE SUGGESTION

It is in the cemetery at South Bethlehem, Pa., by the way, that the sign appears: "Persons are prohibited from picking flowers from any but their own graves."
—[American Lumberman.

Theaters, Amusements, Entertainments

HILLSTREET THEATER— 12:45 Noon CONTINUOUS 11:30 P.M. 8th & Hill
Junior Orpheum Circuit
VAUDEVILLE AND PHOTOPLAYS
"LOS ANGELES GREATEST SHOW"
STAN STANLEY — OSBORNE TRIO
"THE 4 CAMERONS" — MARTIN & MOORE
EDITH CLIFFORD
THE DEMARCOS, with The Filipino Sextet
Exclusive Photoplay Showing — Elaine Hammerstein in the Comedy "Reckless Youth"

TALLY'S— BROADWAY NEAR 9TH — THIRD GREAT WEEK
"HEART'S HAVEN"
BY CLARA LOUISE BURNHAM
JUST FOLLOW THE CROWDS TO TALLY'S

Theaters, Amusements, Entertainments

PANTAGES—MUSIKOMEDY—VAUDEVILLE AND EXCLUSIVE FIRST-RUN PHOTOPLAYS
AMERICA'S FINEST
PANTAGES
SEVENTH at HILL St.
Continuous Shows, 1 to 11 P.M.
Starting Today. Matinee at 1:00 p.m.

Will King
And His Entire Musical Comedy Company In Will King's Original Musikomedy
"Wrong Number"
He Couldn't Roll Anything But "Snake Eyes" and "Box Cars"

PANTAGES STANDARD VAUDEVILLE AND FEATURE PHOTOPLAYS
VAUDEVILLE
O'Hanlon, Zambounis and Elvira........Dancers Unique
European Celebrities With an Act That Is All Their Own.
Schichtl's Royal Marionettes........Celebres Titiriteros
Wonderful Mechanical Actors and Lilliputian Puppets
Coscia and Verdi........Those Happy Wops
In Their "Stringing" Comedy.
Jim Thornton........"Just a Jester"
Don't Worry—Let Jim Do It.
Ruth Roland..........in "The Timber Queen," Part 3

JOHN EMERSON and ANITA LOOS PRESENT THEIR LATEST COMEDY SUCCESS,
"RED HOT ROMANCE"

GRAUMAN'S — THE PLAYHOUSE OF ORIGINALITY
GRAUMANS MILLION DOLLAR THEATER
ADOLPH ZUKOR presents a great epic of the loves and passions of the great Northwest—
AN IRVIN WILLAT PRODUCTION
"THE SIREN CALL"
WITH DOROTHY DALTON
DAVID POWELL AND MITCHELL LEWIS
As an atmospheric prologue to "THE SIREN CALL," Sid Grauman Presents "A BLIZZARD ON THE YUKON"
Hear Henry Murtagh at the mighty voiced Wurlitzer! And Bakaleinikoff conducting—
GRAUMAN'S SYMPHONY ORCHESTRA

GRAUMAN'S RIALTO— THE WORLD'S MOST BEAUTIFUL LITTLE THEATER
GRAUMAN'S RIALTO
Jesse L. Lasky presents the Fred Niblo Paramount masterpiece
RODOLPH VALENTINO IN "BLOOD AND SAND"
4TH WEEK
Today you can see it—the long awaited spectacle—the mightiest sensation ever screened!
THE WHOLE WORLD IS TALKING ABOUT IT AND SO WILL YOU.

CALIFORNIA THEATER— Main at 8th
CALIFORNIA THEATRE MAIN AT 8th
First Showing Anywhere. The Powerful Story of a Weakling That Faith Made Whole.
VICTOR SCHERTZINGER'S THE KINGDOM WITHIN
Featuring PAULINE STARKE— GASTON GLASS— RUSSELL SIMPSON— ERNEST TORRENCE
MONTY BANKS COMEDY
HEAR ELINOR'S SUPERB ORCHESTRA 2 CONCERTS DAILY

MILLER'S THEATER— 4th BIG WEEK
CHARLES RAY
IN THE GREATEST PICTURE OF HIS CAREER
"A TAILOR-MADE MAN"

KINEMA THEATER— Grand Ave. at 7th
KINEMA NOW
OLIVER MOROSCO'S PERSONAL PRODUCTION
THE HALF-BREED
ALSO MACK SENNETT COMEDY and
THE SHERWOODS
SPECIAL MUSICAL PROGRAM

ALHAMBRA— Hill Street Between 7th & 8th
Alhambra
Hill Bet. 7 & 8
One! Two!! Three!!!
2nd Week's Started!
"MONTE CRISTO" —At popular prices.
Never miss a big one like this.

MAJESTIC THEATER— MATINEE WEDNESDAY
Mats. Sun., Wed. and Sat., 25c and 50c. Eves. 25c to $1.
THIRD BIG WEEK—THOMAS WILKES PRESENTS
(By Arrangement with Sam H. Harris)
RICHARD BENNETT in "The Rear Car"
BY EDWARD E. ROSE

Items on Oil, Mining and Business News.

NEWS ITEM

Automobile exports for June totalled $15,063,717, which is a 35% gain over the May figures.

FOUR LOW-PRICED STOCKS

are analyzed in a most interesting edition of the Analytical Review. These four issues offer attractive possibilities for profit. Copies of the Analytical Review sent free upon request.

Private Wire Service With New York, San Francisco and Other Markets

"Prompt and Efficient Service"

A. W. COOTE

Member
Chicago Board of Trade
Los Angeles Stock Exchange
San Francisco Stock Exchange
New York Curb
614 South Spring Street
6716 Hollywood Blvd.
Long Beach, Fresno, Bakersfield, Taft, Cal.; Phoenix, Ariz.

A WORKABLE INVESTMENT PLAN AFFORDING FINANCIAL INDEPENDENCE

is the title of an interesting booklet, which tells you how you may start with safety on the road to financial independence. Many who have read it have enjoyed its message and followed its advice. Send for your copy today—no cost or obligation.

Howard G. Rath Company

Established 1910
INVESTMENT SECURITIES
Members L. A. Stock Exchange
812 Pacific Mutual Bldg.,
Los Angeles.
Telephone 680-64.

Individual Investment Requirements

When presented to us are given personal and intelligent consideration. Our information and files covering the securities handled in this market are unexcelled.

Discussion of Investment Subjects Invited.

Jno. O. Knight & Co.

Stocks—Bonds
411-14 Van Nuys Bldg.
Members Los Angeles Stock Exchange — Telephone 10251

RAILROAD STOCKS

We have prepared an analysis showing the technical position of the rails in the present market.

Copy of this analysis will be mailed upon request.

McDonnell & Co.

Members New York Stock Exchange
ALVIN H. FRANK, Mgr.
634 S. Spring St., Los Angeles, Cal.
Telephone Pico 4412
Private Transcontinental Wires

A. M. Clifford

Investment Counselor and Financial Analyst

Has no Securities for sale, and acts only as an "adviser."

Serves clients from an independent and disinterested position in selection or investigation of Bond or Stock investments.

Has specialized for over sixteen years in the analysis of such securities.

Stock Exchange Building
Los Angeles

BONDS

ARONSON AND CO.

Herman W. Hellman Bldg.
Los Angeles
Phone:
Broadway 5750

WANTED

A few investors in a meritorious land selling proposition. Ample security given with assured profits. Will consider sums from $500 to $5000. Address X, Box 575, Times Branch.

KERN DRILLING TAKES SLUMP

Only Three Wells Spudded in Last Week

Tests for Water Shut-off Total Fight

Wildcat Drilling Around Delano Progresses

[EXCLUSIVE DISPATCH.]

BAKERSFIELD, Aug. 18.—Drilling activities in the oil fields of Kern county took a decided slump during the past week and only three new wells were spudded in. Deepening jobs numbered only two and tests for water shut-off totaled eight.

Two new wells were started in the Kern River district, one by E. A. Clampitt on section 36, 28-27 and another by A. W. Hunt on section 2, 29-28. In the Sunset district the Tannehill Oil Company has begun drilling its No. 22 well on section 34, 12-24.

REDRILLING STARTED

The Pan American Oil Company has started to redrill its No. 8-D on section 1, 31-24, in the Elk Hills. The Kern River Oil Fields Company has begun work on the deepening of its No. 5-A well in the Kern River field on section 19, 28-28.

Two abandonments for Kern county were reported during the week. One is the Buttonwillow Gas and Petroleum Company's well on section 17, 29-24, near Buttonwillow. This company has had water trouble with the well every since it started to drill. Some gas pressure was encountered and reports were current at various times that a big well had been brought in in this virgin territory, but the abandonment of the well disproves these.

The Caliposo Petroleum Company has abandoned its No. 1 well in section, 18, 28-28 in the Kern River field.

WORK TO BEGIN

Work is soon to be started on a well for the Taft-Midway Oil Company on section 22, about a mile west of Taft in the Midway field. The company was organized some time ago, but due to the oil strike, and other drawbacks, work was delayed. A. E. Wright, head of the company, says that the first well will be be pushed to early completion despite the price of oil. The Wildcat well being drilled near Delano on the property of Mrs. Hodgman, is well under way with three shifts of men working eight hours each. The hole was started at 14 inches and 12½ inch casing is being used. Oil is expected to be encountered within 1000 foot.

The derrick of the Wildcat well being drilled west of Hilmar was destroyed by fire one day last week, and work has been temporarily suspended pending the building of a new derrick.

OLD DESERT MINE TO BE DEVELOPED

Cunningham Pass Shaft Bonded to Association Headed by Utah Man

[SPECIAL CORRESPONDENCE.]

WENDEN (Ariz.) Aug. 18.—The well-known desert mine in Cunningham Pass, twelve miles north of Wenden, has been bonded by the Consolidated Mines Syndicate to an association headed by Charles Moore, a Park City (Utah) capitalist, with whom is associated E. L. Moore, an oil operator of Medill, Okla. Jess T. Boyd of Aspen, Colo., has been placed in charge of development work, which, under the option, must be prosecuted with diligence, with addition to a reduction plant in the near future.

The selling corporation was organized several years ago in Los Angeles by Dick Wick Hall of Salome, of Glory Hole fame, succeeding a Jerome corporation, organized in 1916, which sunk a 325-foot incline shaft. The Los Angeles corporation, by open cuts, demonstrated the existence of a vein not less than forty feet wide, sampling from 3 to 5 per cent copper, with gold values above $8 a ton. Already, under the Moore administration, a drift from the bottom of the old shaft has cut five feet of ore said to assay above 10 per cent copper and $15 gold, with narrow streaks of very rich chalcopyrite. A winze has been started on this vein and a 150 horsepower engine now is being placed for compressor needs. There is to be drifting at depth under the main croppings, to which about 100 feet of additional crosscutting will need to be run. There is local expectation that another large copper camp soon will be added to the state's development.

Eighteen Oil Wells Opened in Past Week

Oil field operations reported to State Oil and Gas Supervisor R. E. Collon during the week ending August 12, 1922, show eighteen new wells started as compared with forty-eight during the previous week. The total new wells this year is 857, as compared with 909 the same date last year.

Tests for water shut-offs this week numbered thirty-nine, as compared with twenty-nine during the previous week. Yearly total to date, 1060; total to same date last year 986.

Deepening or redrilling jobs this week numbered seventeen, as compared with thirteen during the preceding week. Total to date this year, 533; total to same date last year, 490.

Abandonments this week numbered three, as compared with six the preceding week. Total to date this year 174; total to same date last year 141.

RARE MINERALS, METALLURGY, CHEMISTRY.

You are politely requested to submit samples carefully wrapped and tagged, with letter accompanying, stating what tests are desired. Always attach the letter to the samples. Make sample of small size. There is no necessity for big chunks. Correspondents offering matter for analysis with card, or scrap of paper, intended to show that the stuff is from Jim Jones, for instance, with no marks of identification on samples, will hereafter receive no attention. Analyses are made free of charge.

Quite a Mixture

FRANKTOWN (Nev.) Aug. 1.—Question: I am sending you a sample of which there is a big ledge. Will you kindly enlighten me what it is. It looks to be antimony and carbonate of lead, but I think different. Your classification of the mineral would be appreciated. "PROSPECTOR."

Answer: The sample also resembles bromide, chloride ores, and many of the yellowish ores of lead, including cerussite. It also resembles gummite, one of the uranium minerals, and it was a job of itself to work out in a qualitative way. It carries no antimony and bismuth is absent. Pieces of the mineral taken from the sample vary in specific gravity, and no part of the sample goes into jelly in cold acids. It is not wulfenite (lead molybdate; it carries a trace of Endlichite (a variety of lead vanadate; it reacts for zinc; pyromorphite is not present, and there is quite a reaction for silica; chrome in low percentage.

Part of the sample shows marekanite, a variety of opal. Calamine traces, and lead in a little more than traces.

You will note that we have gone the limit qualitatively on the specimen, and it is probable that by treatment of the mixture a good grade of paint product should be obtained.

Fahlerz

KINGMAN (Ariz.) Aug. 2.—Q.: I am sending you some rock. Please analyze it for me and oblige. MRS. M.

A.: The samples are of base-metal ores. No. 1 carries zinc, sulphur and arsenic. No. 2 reacts on the order of No. 1, but it carries some azurite and malachite (copper carbonates) with a low percentage of lead. It may be that gold and silver are present in the samples, and fire assays should be obtained on ores represented by the specimens.

Three Samples

DARWIN, Aug. 3.—Q.: Will you do me the favor to tell me what these rocks contain. I am prospecting in the Darwin mining district and The Times is a big help for the prospector in finding minerals. Thanking you in advance for the favor. C.

A.: It is our greatest pleasure to render service to the mining boys in the hills.

Sample No. 1 contains approximately 7.50 per cent copper and should give assay returns for silver. Zinc was detected in this specimen. No. 2 is a very much altered shale-like rock, and there is no free gold in this very small thumb sample. Zinc-lead sparingly present with iron and manganese. Microscopic pyrite traces. No. 3 is a spongiform variety of quartz carrying probably altered auriferous pyrite and iron oxides; this sample was panned and three very small colors of gold obtained. Microscopic pyrite and zinc sparingly in the rock.

Free Gold Absent

LOS ANGELES, Aug. 3. — Q.: Inclosed please find sample of sand which was found in the river bed in San Gabriel Canyon near the foothills. Kindly inform me if the small particles of of yellow metal are gold. Thanking you for any information. MRS. G.

A.: It is a fact that free gold occurs at many points near the head of San Gabriel Canyon. Years ago the yellow metal was obtained at a trial of a big gold-washing machine at the named locality. The sample is chiefly altered granite. It carries quartz, black mica (biotite) and silvery potash mica. The microscopic yellow substances in the sand are pyrite (microscopic, in traces,) with a like variety of yellow mica resembling gold, at sight.

Free Gold Absent

RIVERSIDE, Aug. 3.—Q.: Under separate cover please find four samples of rock which please analyze for gold. D. W. S.

A.: Sample No. 1 is quartzitic rock containing silvery lustered potash mica with yellow mica resembling gold. Black mica (biotite) present with tourmaline, iron oxides, hornblende, and titaniferous iron. No. 2 is a sandstone with mica schist and yellow microscopic mica as of No. 1. No 3 is quartzitic rock in part; containing biotite, iron oxides, and titaniferous iron. What happened to No. 4 does not appear, but it was not in the shipment as received. For fire assays gold and silver you are politely referred to assayers.

Of Doubtful Value

PASADENA, Aug. 4.—Q.: What valuation does this sample contain. Assay for gold specially. N.

A.: The granular mixture carries quartz, iron oxides, titaniferous iron, some mica, traces of magnetite, but no free gold. For assays gold and silver consult assayers.

Gypsum

LOS ANGELES, Aug. 5. — Q.: Equal date herewith I send you a small box of samples. They are both from Southern Nevada and from the side wall of canyon where I got the Halotrichite (iron alum) I sent you three or four years ago. The samples come in streaks and lenses in a clayish matrix. It is undoubtedly a lime sulphate, but, should it be classified as gypsum spar, or any specific name suitable for catalogue purposes? I'm going back to that Nevada canyon some day and find in the earth there something worth while. J.

A.: Sample No. 1 is impure selenite in acicular, clouded forms and is crystallized gypsum. White sample No. 2 is also clouded, foliated and crystallized gypsum, it is a variety known as pearl spar; it is not of great value for cabinet specimens for the reason that it, too, is clouded. Mineralogically we would catalogue both specimens as selenite. May good luck and health accompany you on your trip to the canyon named. We know that you are always blessed with happiness, "J."

Oil Not Indicated

FALLBROOK, Aug. 6. — Q.: Kindly let me know if oil, or what kind of chemicals are contained in this soil. It is from my farm in San Diego county, California. J.

A.: There are traces of magnetic iron in the sandstone sample with iron oxides and aluminum silicate (clay;) traces of garnet and (chemically) iron sulphate is more or less present.

Carbonate and Salines

LOS ANGELES, Aug. 7.—Q.: I am sending under separate cover three samples. Kindly let me know through The Times mining column if they have any value. The samples are from different deposits in Arizona and may be of commercial value. Thanking you in advance. C. E. K.

A.: Sample No. 1 is chiefly lime carbonate; soda and sodium sulphate, and silica present. Not tested for magnesia. No. 2 is marl (lime carbonate.) No. 3 is a grayish marl. There is a low per cent of available potash in all of the samples. It is probable that you have fertilizer values at the deposits referred to.

We have often stated that no two samples of clay will analyze alike; so it is with salines, and do not rely on results obtained on mere samples of less than an ounce each in weight.

Free Gold Absent

OCEAN PARK, Aug. 8.—Q.: I would like to know if this ore contains gold, silver and copper. G.

A.: The sample carries iron-manganese silicates with a little chromite. Copper traces only; a little pyrite present, and assays for gold and silver do not come within the purview of this department of The Times.

Iron Silicate Rock

SAUGUS, Aug. 9.—Q.: Please assay the inclosed rock for gold, silver and sylvanite. T.

A.: There is no tellurium in the rock; therefore, there can be no sylvanite. Free gold is not present. There is more or less microscopical yellow mica present and the specimen is, in part, "rosin rock," of the mining boys, otherwise known as one of the iron silicates.

Numerous Samples

SAN DIEGO, Aug. 10.—Q.: I am sending you several samples from near the Mexican border. They were obtained in a dry stream bed which heads about 800 yards above. Coarse gold has been panned from this stream bed for the past fifty years during the winter rains when the natives work it in a primitive way. Would you think this gold came from a mother lode? What would be a good work to study for modern methods of working the placer without going to much expense in the way of equipment. H.

A.: There are several works on placer mining to which you can refer in public libraries, but after all, the proper study for such mining is obtainable by witnessing the methods used by practical miners and successful companies. It would appear that you have more or less rain during the winter months, otherwise a dry placer. Such ground carrying free gold is open for location, at different localities, from the Colorado River, not far from Needles for 150 miles east and south.

It is to be regretted that more space is not available to refer to the many samples more fully, and even your letter had to be cut down. On sample No. 1 you ask, "Is this coarse porphyry?" One sample is of feldspathic matter and the other altered porphyritic conglomerate. Both samples panned together yielded but one very small gold color. No. 3 is quartzitic rock; Nos. 4 and 5 are iron magnesia silicates. No. 8 is altered granite. No. 9 is granite, in part pegmatite. No. 10, "sample from tunnel," is a low-grade silicious ore containing sulphur, with low percentages of fahlerz (base tetrahedrite ore,) lead, zinc and iron sulphides, traces of each.

There is no free gold in any sample excepting No. 1, and that sample is the best one submitted.

In our humble opinion it appears from a very close examination of the many specimens that the lands from which they were taken represent a very doubtful mining locality and of value only for placer work with but the ordinary sluice boxes and primitive rocker. When the rains cease, the placer is dry and workable with winds and blankets as used by the Indians.

WEEKLY STOCK RANGE

The public service department of the Merchants' National Bank of Los Angeles issues the following table of the range of prices on the New York Stock Exchange for the week ending August 19, together with the net changes as compared with the close of the preceding week: (+Gain. —Loss.)

Sales—	High.	Low.	Bid.	Net Change.
[illegible]	[illegible]	[illegible]	[illegible]	[illegible]
Iron Prods.	32	31½	31½	.. ..
Island Oil	[illegible]	[illegible]	[illegible]	[illegible]
Inv. Oil	14	12⅞	13⅞	+ ⅝
Jewel Tea	17⅞	17⅛	17	— ⅝
Jones Tea	45⅞	44⅞	44½	— ½
Julius Kayser	46⅞	44⅞	46⅞	+ ⅝
K. C. Southern	26⅞	25⅞	26⅞	.. ..
K. C. So. pfd.	58	56⅞	57	— ⅝
Kenn. Copper	37	35⅞	36⅞	.. ..
Kell Sp. com.	45½	42⅞	45½	+ 2
Keystone T. Co.	8⅞	8	8⅞	— ⅝
Kresge	170	166	164	+ 6
[illegible]	[illegible]	[illegible]	[illegible]	[illegible]
Western Pac.	19½	18	19	+ ½
Do. pfd.	61	60½	60⅞	+ ½
W. & L. E.	14⅝	13⅞	14⅝	+ ⅜
White Eagle Oil	26	25⅞	25⅞	.. ..
White Motors	49	47⅞	48⅞	+ ⅞
White Oil	7⅛	7⅞	7⅞	+ ⅝
Willys O.	7	6⅝	6⅞	+ ⅛
Do. pfd.	40⅞	39	40	+ 1½
Wilson Co. com.	47	45	43½	— 3
Wisconsin Central	31½	30⅞	31	+ 1
Woolworth com.	....	....	175	— 2
Wor. Pump com.	51	48⅞	46¾	— 3¼

Main Ore Vein Cut by Tunnel at 1700 Feet

[SPECIAL CORRESPONDENCE.]

DOUGLAS (Ariz.) Aug. 18.—The third tunnel of the Metal Mines Company has cut the main ore vein at 1700 feet and drifting each way is to be started at once—The property lies in the Chiricahua Mountains in the Hill Top section and has been under development for seven years by the Fife interests, which have spent about $1,000,000.

The new tunnel is to be the outlet for the commercial ores, and development now in progress is designed to demonstrate whether a reduction plant shall be erected and whether the tonnage will be sufficient to warrant construction of a branch of the El Paso and Southwestern system from Rodeo station, twenty miles distant.

A saving of $5 a ton could be made by railway transportation compared with trucks, and ore may be shipped to El Paso or Douglas. A number of other mines of the Paradise section also would be served, some of them well developed, but with ores that hardly would pay the cost of transportation at present. The Hill Top ores are declared ideal for smelting, while in the lower tunnel a water flow sufficient for all mill or smelter needs has been tapped.

Convenient —and Complete

THE average investor finds our Investment Record Book of definite practical value. It saves unnecessary trips to the safe deposit box for information that you should have at hand.

You can tell at a glance when coupons are due; where you bought your bonds and what you paid for them; what the call price and tax provisions are. At a glance you can tell when your interest is due and in what amounts. And at Income Tax time, your figuring is reduced to a minimum.

Besides, it's good business to keep a complete record of your investments in some place other than that in which [illegible] are kept.

Loose-leaf, [illegible] each issue of [illegible] convenient, [illegible] tries; good [illegible] ink and stand [illegible] capitulation page [illegible] record complete.

If you own [illegible] two issues of [illegible] one of these books. [illegible] son for one today [illegible] erwise write your [illegible] dress on this ad., [illegible] mail it to us today. [illegible] will be sent at [illegible] charge.

PASADENA
614 Chamber of Commerce Bldg.
HOLLYWOOD
322 Hollywood Security Bldg.
SAN DIEGO
324 First National Bank Bldg.
SANTA BARBARA
216 San Marcos Bldg.
SEATTLE
PORTLAND
SAN FRANCISCO
CHICAGO
NEW YORK

BLYTH, WITTER & CO.

521 Trust and Savings Bldg., Los Angeles
Sixth and Spring Streets
Phone Broadway 327

$185,000

CITY OF SANTA BARBARA

(Santa Barbara County)

CITY HALL 5% BONDS

Dated August 1, 1922 — Due $5000 Aug. 1, 1923-[illegible]

Interest payable February 1 and August 1.

Principal and interest payable at the office of the City Treasurer, Santa Barbara, California.

Coupon Bonds, $1,000 Denomination

Tax Exempt in California. Exempt from Federal Income Tax.
Legal for savings banks in the State of California.

FINANCIAL STATEMENT

Assessed Valuation, 1922 .... $24,470,[illegible]
Total Bonded Indebtedness .... $ 1,543,[illegible]
Less Water Debt 1,133,000
Net Debt .... 410,[illegible]

Population, 1920 Census, 19,441

The city of Santa Barbara, which was originally incorporated in 1850, is the county seat of Santa Barbara county, and is located on the main line of the Southern Pacific Railroad, connecting San Francisco and Los Angeles. The city is noted for its numerous substantial homes and its importance is further [illegible] by being the center of a large and rich farming community.

Price to Yield 4.35%

Legality of this issue approved by John C. Thomson, New York. Bordwell & Mathews, Los Angeles.

Hunter, Dulin & Co. — Cyrus Peirce & Company

A 6% Non-Callable Bond

For attractive investment in the present market.

Conspicuous among desirable current offerings, both because of their soundness and attractive yield, are:—

San Joaquin Light & Power Corp. Unifying & Refunding 6% Bonds

These bonds are non-callable, are legal for savings bank and trust funds, tax exempt in California, and readily marketable.

The San Joaquin Light & Power Corporation, one of the most important public utilities in this state, has earned over a period of years more than 2½ times its interest charges. The equity securing this issue of [illegible], as measured by market quotations on junior securities of the company, exceeds [illegible].

We are offering a limited amount of these bonds at 101 and interest to yield [illegible].

Bond Department, Second Floor

UNION BANK & TRUST CO. of Los Angeles

SAVINGS COMMERCIAL TRUST
Eighth and Hill Streets

"The Bank of Personal Service" — Capital and Surplus $1,651,[illegible]

Member Federal Reserve System

G. E. MILLER & CO.

Investment Securities
Phone 824-[illegible] — 306 Van Nuys Bldg.
Portland — Seattle — San Francisco

Stevens, Page & Sterling

GOVERNMENT, MUNICIPAL AND CORPORATION BONDS

Trend of Trade, Finance, Oil and Mining.

[GER]MANY MAY [TW]ELVE MARK

[...] Decline Likely to [...] Money

[...] of Replenishing [...] Assured

[...] Vienna's Fate [...] Her Own

[EXCLUSIVE DISPATCH.]

[...] Aug. 20.—The German [...] economic situation [...] week has advanced [...] toward what threat[ens] [...] catastrophic show[down] [...] shows 1250 to the [...] Berlin bourse and [...] has been declining [...] Germany is about [...] from Austria's [...]

[...] catastrophic decline [...] there is every [...] of the mark being re[...] from the foreign [...] means of exchange, [...] mean that Ger[many] [...] wholly cut off from [...] materials as well as [...] part of her food [...]

[...] already are [...] because of the inability to replenish supplies of raw materials.

The uncertainty of the political situation at home and abroad, the fear of French moves against private enterprises, the entire curtailment of credit which has been greatly aggravated by the gigantic rise in prices, all are rapidly paralyzing the energies of German enterprise and threaten to bring the feverish industrial activity of Germany of the last two years to a standstill. Taken together with the wild buying scrimmage of the last two weeks by Germans and foreigners Germany may soon find her plants, warehouses and stores swept clean of all goods with no means in sight of replenishing stocks.

Announcement has just been made of a wage increase of 38 per cent for government employees which will probably serve as a basis for general wage increases.

MORE PAPER OUT

With national and State budgets badly dislocated by the unprecedented slump in marks, there comes the imposition of higher freight rates, fanning still further the flames of devaluation in exchange and necessitating huge new issues of paper money, thus widening the vicious circle of the financial situation.

Above all looms the dark vision of wholesale unemployment with millions of working people facing winter with no coal and little food, higher rents and increased taxation. This in brief is the prospect confronting Germany.

That some sort of showdown is certain to arise from this situation appears inevitable and there is grave fear that it will take a more spectacular and more dangerous form than the mere figures "1250 marks to the dollar" in cold type would indicate.

LONDON KEEPS EYE ON EUROPE

Business Situation Remains Dependent on Politics

Toboggan of Mark Fails to Excite Financiers

England Benefits by Coal Shipments to States

[EXCLUSIVE DISPATCH.]

LONDON, Aug. 20.—The attention of business circles remains centered on continental political developments. Although there is an impression that another reparations conference will be held in November there are many British financiers who believe that by that time the mark will have fallen so far that it will be impossible to place Germany's currency on a sound basis without demonetication. However, the slump of marks to 5000 to the pound and the relapse of Austrain kronen to 340,000 to the pound do not strike London financiers as sufficiently serious to warrant drastic measures immediately.

FRANC, LIRA LOWER

There is a considerable belief that the international bankers committee should be recalled to examine the European debt problem as a whole in the light of the capacity of each nation to meet its obligations. The franc and lira, during the week depreciated sympathetically with the mark, both now being near the lowest levels reached in London since the war.

On the other hand sterling exchange has gained slightly on New York, the reason generally assigned, being the American industrial troubles. The strike situation in the United States has had an effect, not only in increasing American coal orders, but also in stimulating a demand for pig iron from the same sources. During the last few weeks arrangements have been made for considerable shipments of pig iron from the Northeast coast.

MIXED CARGOES ARRANGED

Some mixed cargoes of this commodity and coke have been arranged which, in addition to their obvious combined use, have been providing combinations of heavy and light cargoes.

Following the big withdrawals from the banks for investment purposes during the spring and early summer the London money markets are now experiencing a period of tightness. The bank rate remains at 3 per cent, and this figure is charged also for day to day loans, although old loans continue at 1½ per cent. Both the money stringency and the unsettled exchanges have militated against any decided market movements during the week, the amount of business being small while prices in general showed a slightly bearish influence. The fact that many brokers are now away on holidays also has contributed to hold trading to a minimum range.

MARKET BELIES DISASTER TALK

Proves Sound Interpreter of Events

Overturns Best Judgment of Traders

Remains Calm Despite Crisis Rumors

BY ALEXANDER DANA NOYES

[EXCLUSIVE DISPATCH.]

NEW YORK, Aug. 20.—Last week gave a particularly interesting picture, first, of the function of the stock market in passing clear judgment on the meaning of events; second, of the extent to which, in the financial and business community, or at any rate, the opinion of individuals on the news of the day may be modified or reversed by the verdict of the market. There has probably been no occasion this year when personal views of the general situation took so dark a color as they did early last week.

Not infrequently one would hear the remark, even by a Wall Street man, that he had come downtown half resolved to realize on all of his investments, seeing no hope for averting a calamity in the German reparations controversy or our own labor disputes.

It was easily possible to picture such economic disaster as a logical sequence to the day's news. But the man whose imagination had, in the morning, been full of those possibilities, did not sell out his stocks and bonds.

MARKET CHANGES MINDS

The market gave no evidence of such selling and he was usually ready in the afternoon to confess that the firmness and composure of the stock market had changed his mind. Two or three days afterward—he was beginning to admit that, in regard to the labor situation at any rate, the stock market had adjudged the matter correctly.

For a market to remain unruffled and with a constant display of quiet strength, at a time when evidence was plainly in sight of a great political or economic disaster is something which has probably never happened in financial history. One might possibly expect a rise of prices caused, like that now going on in Germany, by rapid and artificial inflation of the currency. But even in the case of the German mark it will be observed that whatever may be the economic calamities of the future, the rise on the bourse has at least preceded the spread of intensified business activity in that country.

Experience during the series of chaotic episodes since the armistice at least warrants respect for the stock market's indication. Nobody has forgotten the extreme pessimism into which private ideas of Europe's political and social conditions were plunged in the first year after the war.

MARKET WAS RIGHT

At this time, last summer, the imminent financial collapse even of the stronger European States was the common talk of Wall street, but the stock market advanced and the collapse did not occur. At the present moment notwithstanding the depressing effect of a dispute over German reparations, the franc is selling on the foreign exchange market 3 per cent above the price of a year ago, the Italian lire at an advance of 6 per cent and the pound 21 per cent over last August's figures.

The two continental rates have lately been higher still, and the recovery has happened while the German mark was falling from 1 1-4 cents a year ago to 8-100 of a cent last week. It is scarcely open to doubt that the exchange on England, France and Italy has clearly indicated economic improvement in those countries during a period when individual opinion leads to the belief that the situation was steadily growing worse, and that the course of the market was reflecting deterioration of economic strength in Germany at the moment when Germany herself was pointing to the country's immense prosperity.

It would be foolish to press this interpretative power on the financial markets too far. Their action must often be judged from observation during a considerable stretch of time. Other influences than industrial and political news have on this occasion been at work, easy money, for instance, harvest results, increase or decrease of foreign trade, contraction or further expansion of already inflated currencies. Yet it will often be found that these incidents over a period are themselves symptomatic of improvement or deterioration in the country's financial position.

WHEAT SLUMPS BELOW DOLLAR

Car Shortage Looms as Price Factor

Corn Outlook Slips, but Rains Aid at Points

Oats Active, Due to Low Current Cost

BY CHARLES D. MICHAELS

[EXCLUSIVE DISPATCH.]

CHICAGO, Aug. 20.—Wheat prices have dropped below $1. If a majority of the grain traders are right, values are likely to hold around the $1 level or close to it for cash and futures for some time to come. Conditions are regarded as bearish. At present there is nothing in the situation to induce large speculative buying for a material advance, although traders predict that values are likely to go lower for a time and eventually work up 15 to 20 cents or more above the $1 line.

Indications are for a large movement of wheat from the Southwest, Northwest and from Canada at the same time. Primary markets have received practically 80,000,000 bushels of this year's crop, 29,000,000 bushels short of last year. At the same time in 1920 receipts were 53,000,000 bushels. There is an average movement of winter wheat of which many of the trade lose sight. While there will be periods when receipts are unusually heavy, due to accumulations at interior shipping points and as a result of the strike, the effect of the big run of winter wheat is believed to have been felt. As there is a large crop of spring wheat in the Northwest and in Canada, there will be a big movement on there as long as cars and weather conditions permit. In Canada last year there were receipts of 92,000,000 bushels in September and October, an unusual movement.

CAR SHORTAGE

All railroads are short of cars. Western railroads are constantly losing box cars to various connections and eastern roads are not supplying cars to western lines because they have no surplus.

Largest cash handlers in the trade say that while export sales of wheat for September are fair sized, only a moderate quantity has been booked for shipment for October and later. The bulk of the August export shipments are said to have been provided for.

Spring wheat is likely to pile up both in the Northwest and Canada, as the crop there is the largest in recent years, while winter wheat yields in the Southwest, where the bulk of the surplus wheat is raised, are 45,000,000 bushels short of last year, the loss being more than offset by the increase in the Northwest and Middle West. Most of the wheat coming to Chicago, St. Louis and markets east is from the Middle West, which generally markets its holdings early.

CORN SLUMPS

High temperatures and droughty conditions have caused deterioration in the corn crop in leading sections, particularly in parts of Iowa, Nebraska, Kansas, Illinois and Indiana. Partial relief occurred late in the week, but rains generally were not sufficiently heavy, except in spots, to help the crop.

September closed Saturday at 59 1-8 cents, up 5-8; December, 53 3-8 to 53½ cents, up 1⅛; May, 56 7-8 cents, up 1⅛ for the week. Should wheat prices decline, it would be hard to bull corn very much.

Oat prices are close to the 30-cent mark for cash and September and are attracting a few buyers, as prices are considered very low. Otherwise there is little in the market except as a spreading proposition. There was evidence at the close of September and December liquidation. The movement has increased, but is below the average. September closed Saturday at 30⅛ cents, December, 33 to 33 1-8 cents and May 36 3-4 cents, or practically the same as a week ago.

Steal Wallet, Throw Victim From Machine

W. A. Denable, 1447½ Forty-seventh street, while auto riding in Topanga Canyon early yesterday morning, was thrown out of the car by three young men who took his wallet containing $287. Penniless, friendless, and automobileless, he was compelled to walk many miles.

When he reached the Sawtelle police station he reported that the three men who robbed him had posed the previous evening as his friends. They had, after an evening of entertainment, invited him to accompany them for a ride in the moonlight. He accepted, he said, and the rest followed.

HARBOR DEPARTMENT TO MOVE ITS OFFICES

NEW QUARTERS WILL BE LOCATED IN BYRNE BUILDING

The Board of Harbor Commissioners is preparing to move its offices from the City Hall on September 1 next to new quarters which have been leased in the Byrne Building at the northwest corner of Third street and Broadway, opposite the City Hall.

The Harbor Department will have much more space in its new quarters than it has at the City Hall, and the accounting and other branches of the department, now crowded out of the City Hall, will be located in the new offices.

TO DISCUSS UNIFORM STATE LEGISLATION

Brig.-Gen. Nathan William MacChesney, chairman of the American Bar Association's committee on uniform State laws, will be the speaker before the City Club at noon today, when he will speak on "Uniform State Legislation, an Aid to Efficient Government." Gen. MacChesney is general counsel of the National Association of Real Estate boards and a member of the Chicago Plan Commission.

POSTPONE FUNERAL OF JOSEPH TAYLOR

Arrangements for the funeral of Joseph M. Taylor, who died last Saturday at the California Hospital, have been postponed pending word from Russell Taylor, who is now in London, and who has been cabled the news of his father's death.

Mr. Taylor, who was 76 years old, was a pioneer real estate dealer of Los Angeles, having lived here for thirty-five years. Besides his son, Russell, Mr. Taylor leaves his widow and one daughter, Mrs. Nona Hamilton, both of 1443 Pleasant avenue.

WAIT A MINUTE

By LOUIS J. WILDE

NOTHING WANTED

[...] of Directors, [...] Pacific Oil Company. [...] Grand Avenue. [...] Angeles, California.

[...] experience of the past few years in politics and oil has [been a] wonderful adventure—coming, as these animals have, late [...] robbing me of friends, health and money, all of which I [would] not take back for the lesson learned. I know the world [...] and paid the price. You ask me to send out another letter [to the] people. This I will not do again.

The average fellow trying to be on the square in public office [or] truthful in the oil game has about as much chance as a [...] Eskimo Pie at the equator. No living person has made [...] sacrifice for a public office or for a lot of shareholders [...] that I have, and some people and you directors know it—[I have] been roasted, sued, threatened, lied to and about, skinned, [...] double-crossed, snubbed, dubbed, clubbed, held up and [...], and what the hell is coming next don't concern me—[...] anyway. What chance has a teardrop of love in [a sea] of hatred or the perfume of a rose with a skunk?

If the waste basket could talk back—could furnish it with [...]. Send out another letter—not me. Will send [a] dividend or nothing. We have the best bet down we ever [had. If] our thin dime holds out we will win. The grade has a [...] somewhere.

We will either be in the soup or civic center within ninety [days—we] will have oil or silver or both or hit the rag carpet within [...]—I'm a worse guesser than I have been. Person[ally I] don't care if another person shows up or transfers—so much [for] those who have shown their red blood. We intend to quit [...] or lose—and stick to the truth of things if the last [...] to the indigos.

We now have four gangs of miners and drillers at work—an [average] of $300 per day, or $9000 per month, overhead and field [...]. It never occurs to a shareholder, but it does to you [...] that somebody has just got to hustle to meet the payroll, [...] and shave Saturday nights. I'll say it's a close shave. [...] nothing—only a long chance bet—the fewer in the [...] much sweeter the honey will bee for the "reds" if we [...], and if we are stung again will be used to it by that time. With apologies to K. C. B. "I thank you."

READ ON

L. J. Wilde

THE WORST IS YET TO COME

[illegible]

If it were not for the oil business and its by-products discovered and promoted by men who had nerve to gamble—Los Angeles would be a flag station and you knockers would be back in the livery stable swinging a pitchfork instead of a pen.

In Texas—from the Governor down to the roughneck—they boost and play the oil game. Many go broke. Many win fortunes. All are wild-catters or jazz-catters before they get to be bear-cats. They call a belly-aker or knocker a wop-gagen. When the Texas rangers catch a cattle-rustler and a wop-gagen in the same roping they usually hang the wop first. They say a degenerate is worse for a community than a cow thief. It is something on the order of sparrows and worms—which do you think is the worst? Of course, if you have never had the sparrows you couldn't say positively.

Since fate has temporarily placed me in the oil game it is my duty to defend the integrity of anyone trying to win in real oil development whether they succeed or not. It is only a small percentage of people who succeed in anything, therefore the majority of the American family should not be crucified for the acts of those headed for the penitentiary.

[...] to be classified with unfair and untruthful adver[tising] [...] public never diagnoses the full text of [...] between the lines—everybody seems to be [...] production. We have been bankers, [...] California boosters for more than a quarter of a [century] [...] too late in life to knowingly violate the ethics [...] even though public stock selling, oil and min[ing] [...]. Square shooters should not be crucified [...] prospector is blazing the trail for new fields [...]. Discovery is everything, and without pre[...] there is no right-of-way to achievement. Every [...] beginning that some pioneer—pros[pector] [...] found or invented. Do not destroy [...] agencies by including every venturesome [...] the fair to fare well and reserve your [...] until they are well founded by facts of record.

[...] Company may not strike anything and [...] you get all that is coming to you. We cannot [...] you do. No one can gamble for big returns [...]. We are developing our own leases and [...] share of any production to the full proper[ty].

STOP

For Sale

MEXIAN

(Fred B. Foster & Co. Units)

Five (5) @ $110

(all or any part)

5 MEXAYAN	$10.00	each
5 TEXAN	$10.00	each
5 TEXANA	$12.50	each
2 OTEXA	$87.50	each
2 OPTIMO	$35.00	each

TERMS—¼ Down—Balance 3 Equal Monthly Payments

"Nothing recommended 'cept our services."

MARGINAL

Accounts Carried

If you own any of the local listed MINING or OIL stocks, and are short of cash but want to purchase more, then consult us. For instance: 1000 shares of TELLURIDE, REPUBLIC PETROLEUM, or any of the other active stocks, if deposited with us, will purchase, without additional cash, 1000 shares on a BUYER 30 (or 60-DAY) CONTRACT.

We will purchase and carry for your account active listed stocks upon payment of one-third (1-3) CASH. Money loaned on listed stocks. Prompt settlements made on all trades. BANK REFERENCES willingly furnished any prospective client.

WANTED

1,000 Occidental Petroleum
1,000 Califroleum Oil & Gas
300 Bandini Petroleum
1,000 Sun Oil Co.
1,000 Gold Chain Mining
2,000 Revere Oil
1,000 Randsburg Silver
10 Henderson Petroleum
50 Western Auto Parts, pfd.
2 Mexian Oil Syn. Units
5 Di Giorgio Fruit Units
10 J. K. Hughes Dev. Co.
10 U. S. Automotive Units
[illegible]
[illegible]

H. B. CHESSHER

A. C. WAGY & CO.

[illegible]

"Nothing recommended 'cept our service"

"We Are Active In All Markets"

Listed and Unlisted Stocks and Bonds Sold for Cash or on Margin or Partial Payment Plan.

LEONARDS & CO.

(Established 1915)

1020 Citizens Nat. Bank Bldg. Los Angeles.

Open Saturday Afternoons. Phone 822-581.

ULTIMATELY WHY NOT NOW?

We are financing a deal in which we can use the assistance of a number of conservative investors.

Assured large returns with no chance of loss.

Within six months the general public will be clamoring for opportunities for investment, such as we offer you today.

A letter to us will bring you valuable information.

Address X, Box 576, TIMES BRANCH.

THE MEXICAN YEAR BOOK—'20—'21

"The Standard Authority on Mexico" History, Politics, Transportation, Commercial, Banking, Land Titles, Colonization, Tariff, Oil, etc., etc.

At your book store $7.50, or

Mexican Year Book Publishing Co.

118 S. Broadway, Los Angeles. Bdwy. 1873.

A Bona Fide Oil Investment

At Santa Fe Springs

There is open to you now an opportunity to invest in the Hamilton Oil Syndicate which is now completing two wells, one at Santa Fe Springs and one at Huntington Beach. Participating interests in this Syndicate share in 50% of the net oil produced.

The Hamilton Oil Syndicate is primarily interested in the production and sale of oil. Both of its wells are nearly completed. The well at Huntington Beach is standing cemented off. The well at Santa Fe Springs is now drilling below the 3900-foot mark, with a strong gas pressure and heavy oil indications.

Participating Interests $100 Each

This is an investment opportunity which, figuring upon the average production at the two fields, at the current price of oil, will pay an unusually handsome return on the money invested. It is perhaps not too much to say that purchasers may reasonably expect the return of their entire investment within a few months of the wells coming on production, if even average field production is obtained.

Note today's quotations in the market columns, for crude oil, then using the figures of known average production for the two fields, which may be very conservatively placed at 2000 barrels per well per day at Santa Fe Springs and even 200 barrels per well per day at Huntington Beach, you can speedily see how great the returns will be.

The Opportunity Is Yours Now

We urge you to act without delay. Investigate this proposition most thoroughly—it is well worth your closest scrutiny. It will stand every investigation you care to give it. But do this today. There are only a limited number of participating interests to be sold, and of these a great many have already been sold. The wells are almost on production and the wise investor will be the one who gets in now.

Write us for descriptive folder giving further information about this unusual oil investment. See our salesmen or phone our offices. We shall be glad of the opportunity to explain the Hamilton Oil Syndicate in full detail to you, take you to see the properties and let you form your own opinion.

H. L. Bentley Company

(H. L. Bentley, formerly of Campbell-Bentley Co.)

Established 1912

BROKERS

Sales Offices: 736 W. 6th St. Phone 16189 Los Angeles

Offices open 9 a.m. to 8 p.m.

Sales Agents

GLENDALE [illegible] · LONG BEACH [illegible] · ANAHEIM [illegible] · SANTA ANA [illegible] · PASADENA [illegible]

The Hamilton Oil Syndicate is legally organized under the laws of State of California.

The Arrowhead Lake Company's developments have attracted widespread attention and the property is now recognized to have great potential resort, irrigation and hydro-electric power possibilities.

The security is over eight times the amount of outstanding bonds.

The security combines power rights, irrigation rights and about 5000 acres of land.

This is the only large project of the kind, either developed or undeveloped in Southern California within a radius of 70 miles of over a million people.

The bonds have been approved by the state superintendent of banks as a legal investment for savings banks in California.

Price par and accrued interest.

M. H. LEWIS & COMPANY

GOVERNMENT MUNICIPAL CORPORATION BONDS

Citizens National Bank Bldg. Los Angeles. *Main 6525*

California Commercial Union Bldg. San Francisco. *Sutter 356*

LOGAN and BRYAN

636 South Spring St.

Members All Leading Exchanges, Private Wires Atlantic to Pacific United States and Canada

Pasadena, Santa Barbara, Coronado

WM. R. STAATS CO. BONDS

640 So. Spring St. Los Angeles. Orders executed in Listed Securities.

SAN FRANCISCO · SAN DIEGO · PASADENA

HUNTER, DULIN & CO.

Oakland, San Francisco, Santa Barbara · Investment Securities · Los Angeles · I. N. Van Nuys Bldg. Tel. Main [illegible] · Pasadena, San Diego, Hollywood

Merrill, Lynch & Company

MEMBERS NEW YORK, CHICAGO, DETROIT, CLEVELAND STOCK EXCHANGES

427-429 I. N. VAN NUYS BUILDING · PHONE [illegible]

RAYMOND & CO.

Investment Securities

New York Office 60 Wall Street, New York, N. Y. · 821 Stock Exchange Building, Los Angeles, Cal.

W. J. Shaw & Company

Investment Securities

803 Hibernian Building, Los Angeles, Cal.

Are you on the list for our Weekly Market letter? Many investors have profited by reading it. Send your name for this week's copy.

GRUNDY & CO.

306 Stock Exchange. Main 4[...]

Men, Women and Things in the World's News

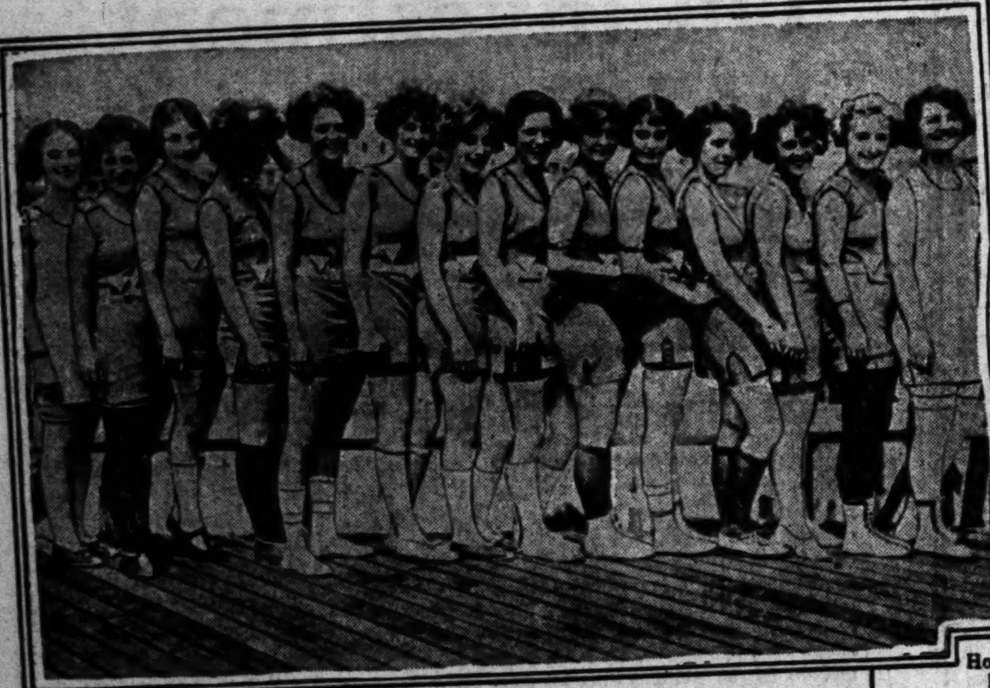

Atlantic City is capitalizing the fact that many beautifully proportioned young women bathe there They are having a pageant of progress something like that to be held in Los Angeles this month

How Herbert Hoover looks today President Harding depends on this Californian to help him solve the difficult mine-strike problem

Photos by Times Photographers Underwood & Underwood Central News Service Keystone View Co.

Our Daily Accident

The driver of this car was trying to "save time" near the intersection of Tenth and [illegible] avenue. He violated a traffic law by rushing by on the right or "blind" side of [illegible] truck. How much time did he save? Join the ranks of the safe drivers and [illegible] such accidents. — PHOTO FURNISHED BY THE SAFETY DEPARTMENT, OF THE [illegible] CLUB OF SOUTHERN CALIFORNIA, AS PART OF A TIMES-AUTO CLUB CAMPAIGN TO [illegible] DOWN THE TERRIFIC TOLL OF LIFE AND PROPERTY TAKEN BY RECKLESS [illegible]

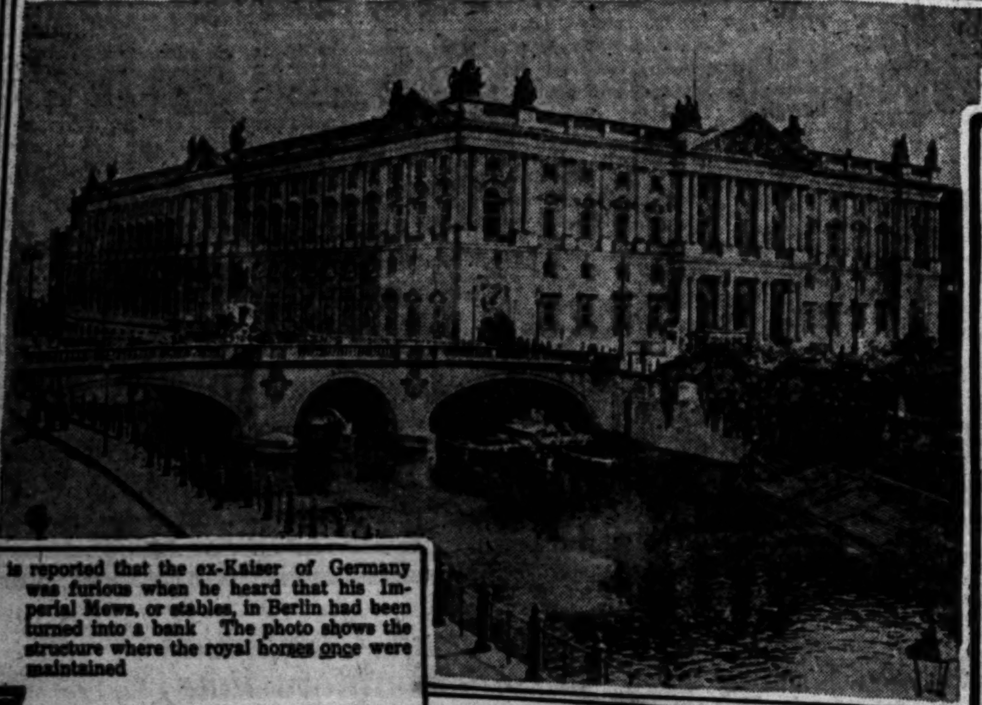

It is reported that the ex-Kaiser of Germany was furious when he heard that his Imperial Mews, or stables, in Berlin had been turned into a bank The photo shows the structure where the royal horses once were maintained

A drum that rattled at the battle of Shiloh helped keep the Civil War veterans in step at the annual encampment of the Southern California Veterans' Association at Huntington Beach. This is the Los Angeles Veterans' Drum Corps.

Dr J. L. Plaskett, scientist of V[illegible] B. C., has discovered twin [illegible] times bigger than the [illegible] the earth. The orbs he has [illegible] millions of years farther [illegible] us than our own sun, but [illegible] times brighter. Fifty-two [illegible] from the earth is their [illegible] pressed in miles.

Just after luncheon on Headquarters Row

One of the "old fellows" showing the younger generation how to make camp.

O L. Tarnham, of the Third Vermont Infantry, of Civil War fame, showing a flag carried through the last year of strife, to Commander and Mrs. A. H. Thomas, G.A.R.

The officer of the day sends out his official report.